

Joost de Groot

Pays-Bas

5 simple pieces of music for string quartet Volume 2

A propos de l'artiste

Welcome to the music of Joost de Groot.

Different publications of sheet music (for piano, organ, guitar, choir, string quartet, ensemble, orchestra or concert band) are available.

On the publications is a creative commons license applicable: the publications can be used freely for non-commercial purposes. The only thing i ask in return is a link to a recording on Youtube of you/your ensemble playing the music. I will put the link under the about tab on my website www.uitgeverijmuz.com. For commercial use there is a commercial copy for sale. Commercial use takes place when you make money with the use of the publication.

Page artiste : https://www.free-scores.com/partitions_gratuites_uitgeverij-muz.htm

A propos de la pièce

Titre : 5 simple pieces of music for string quartet Volume 2
Compositeur : de Groot, Joost
Droit d'auteur : Creative Commons Licence (Attribution-Noncommercial-No Derivative Works 3.0)
Editeur : de Groot, Joost
Instrumentation : Quatuor à cordes
Style : Classique

Joost de Groot sur free-scores.com

LICENCE

Cette partition nécessite une autorisation :

- pour les représentations publiques
- pour l'utilisation par les professeurs

S'acquies de cette licence sur :

<https://www.free-scores.com/licence-partition.php?partition=50081>

- écouter l'audio
- partager votre interprétation
- commenter la partition
- s'acquies de la licence
- contacter l'artiste

5 simple pieces of
music for string
quartet
Volume 2

ISBN 978-90-78808-04-6
© 2008 Uitgeverij Muz
www.uitgeverijmuz.com

VI

Joost de Groot

♩ = 100 Deciso

© 2008

VI

10

Vln. I

Vln. II

Vla.

Vc.

15

Vln. I

Vln. II

Vla.

Vc.

mf

mf

mf

mf

VI

VI

VII

Joost de Groot

$\text{♩} = 100$

Violin I
mf

Violin II
mf

Viola
mf

Cello
mf

5 *Fine*

Vln. I
f *Fine*

Vln. II
f *Fine*

Vla.
f *Fine*

Vc.
f *Fine*

© 2008

VII

9

Vln. I
mf

Vln. II
mf

Vla.
mf

Vc.
mf

14

Vln. I
mf

Vln. II

Vla.
mf

Vc.
mf

VII

19

Vln. I

Vln. II

Vla.

Vc.

f

f

24

D.C. al Fine

Vln. I

Vln. II

Vla.

Vc.

D.C. al Fine

D.C. al Fine

D.C. al Fine

D.C. al Fine

VIII

Joost de Groot

♩ = 80

Violin I

Violin II

Viola

Cello

mf

5

Vln. I

Vln. II

Vla.

Vc.

Fine

© 2008

VIII

10

Vln. I

Vln. II

Vla.

Vc.

f

f

f

15

D.S. al Fine

Vln. I

Vln. II

Vla.

Vc.

D.S. al Fine

D.S. al Fine

D.S. al Fine

D.S. al Fine

IX

Joost de Groot

$\text{♩} = 100$

© 2008

10

Vln. I

Vln. II

Vla.

Vc.

15

Vln. I

Vln. II

Vla.

Vc.

20

Vln. I

Vln. II

Vla.

Vc.

25

D.C. al Fine

Vln. I

Vln. II

Vla.

Vc.

X

Joost de Groot

$\bullet = 120$

© 2008

10 Fine

Vln. I *f* Fine

Vln. II *f* Fine

Vla. *f* Fine

Vc. *f* Fine

15

Vln. I *mf* Fine

Vln. II *mf*

Vla. *mf*

Vc. *mf*

20 *D.S. al Fine*

Vln. I *D.S. al Fine*

Vln. II *D.S. al Fine*

Vla. *D.S. al Fine*

Vc. *D.S. al Fine*

Violin I

VI

Joost de Groot

$\text{♩} = 100$ Deciso

© 2008

Violin II

VI

Joost de Groot

♩ = 100 Deciso

mf

5

3

f

10

3

3

3

3

3

15

3

mf

3

20

3

25

f marc.

30

© 2008

Viola

VI

Joost de Groot

♩ = 100 Deciso

© 2008

Cello

VI

Joost de Groot

$\text{♩} = 100$ Deciso

5

10

15

20

25

30

mf

f

f marc.

© 2008

Violin I

VII

Joost de Groot

$\text{♩} = 100$

mf

5 *f* *Fine* *mf*

10 *mf*

15 *mf*

20 *f* *D.C. al Fine*

© 2008

Violin II

VII

Joost de Groot

$\text{♩} = 100$

© 2008

Viola

VII

Joost de Groot

$\text{♩} = 100$

mf

5 *f* *Fine* *mf*

10

15 *mf*

20 *f* *D.C. al Fine*

© 2008

Cello

VII

Joost de Groot

♩ = 100

mf

5 *f* *mf* *Fine*

10

15 *mf*

20 *f* *D.C. al Fine*

© 2008

Violin I

VIII

Joost de Groot

$\text{♩} = 80$

f

5 *Fine*

10 *f*

15 *D.S. al Fine*

© 2008

Violin II

VIII

Joost de Groot

♩ = 80

mf

5 *Fine*

10 *f*

15 *D.S. al Fine*

© 2008

Viola

VIII

Joost de Groot

♩ = 80

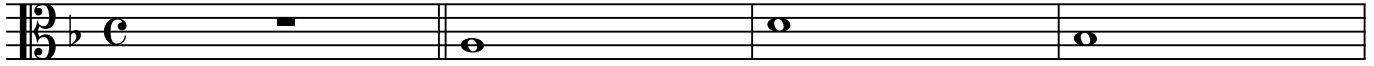

mf

5

Fine

10

f

15

D.S. al Fine

© 2008

Cello

VIII

Joost de Groot

♩ = 80

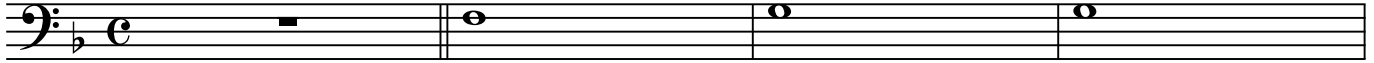

mf

5

Fine

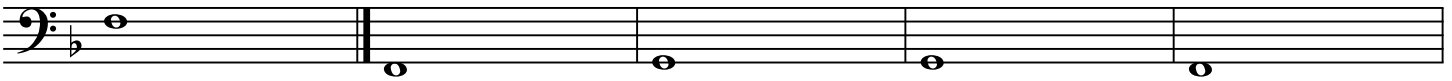

10

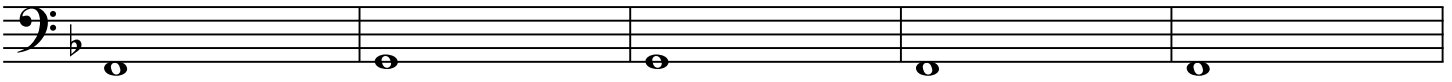

f

15

D.S. al Fine

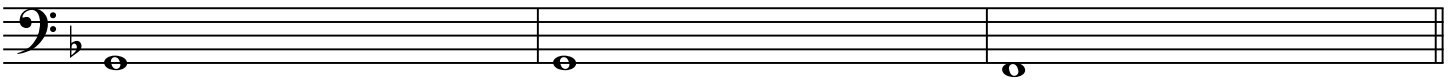

Violin I

IX

Joost de Groot

$\text{♩} = 100$

mf

1.

5 2. *Fine*

f

10

15

20

25 *D.C. al Fine*

© 2008

Violin II

IX

Joost de Groot

$\text{♩} = 100$

mf

1.

2. *Fine*

5

10

15

20

25 *D.C. al Fine*

© 2008

Viola

IX

Joost de Groot

♩ = 100

mf

1.

5

2. *Fine*

f

10

15

20

25

D.C. al Fine

Cello

IX

Joost de Groot

$\text{♩} = 100$

D.C. al Fine

© 2008

Violin I

X

Joost de Groot

$\text{♩} = 120$

f

5 *mf*

10 *f* *Fine*

15 *mf*

20 *D.S. al Fine*

© 2008

Violin II

X

Joost de Groot

$\text{♩} = 120$

f

5 *mf*

10 *f* *Fine*

15 *mf*

20 *D.S. al Fine*

© 2008

Viola

X

Joost de Groot

♩ = 120

§

5

10

Fine

15

20

D.S. al Fine

© 2008

35

Cello

X

Joost de Groot

♩ = 120

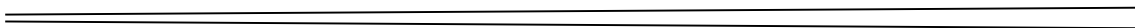

© 2008

