

Joost de Groot

Pays-Bas

Blue 6 simple pieces of music for piano and/or four part concert band

A propos de l'artiste

Welcome to the music of Joost de Groot.

Different publications of sheet music (for piano, organ, guitar, choir, string quartet, ensemble, orchestra or concert band) are available.

On the publications is a creative commons license applicable: the publications can be used freely for non-commercial purposes. The only thing i ask in return is a link to a recording on Youtube of you/your ensemble playing the music. I will put the link under the about tab on my website www.uitgeverijmuz.com. For commercial use there is a commercial copy for sale. Commercial use takes place when you make money with the use of the publication.

Page artiste : https://www.free-scores.com/partitions_gratuites_uitgeverij-muz.htm

A propos de la pièce

Titre : Blue 6 simple pieces of music for piano and/or four part concert band
Compositeur : de Groot, Joost
Droit d'auteur : Creative Commons Licence (Attribution-Noncommercial-No Derivative Works 3.0)
Editeur : de Groot, Joost
Style : Classique

Joost de Groot sur free-scores.com

LICENCE

Cette partition nécessite une autorisation :

- pour les représentations publiques
- pour l'utilisation par les professeurs

S'acquies de cette licence sur :

<https://www.free-scores.com/licence-partition.php?partition=50231>

- écouter l'audio
- partager votre interprétation
- commenter la partition
- s'acquies de la licence
- contacter l'artiste

*Dit muziekverhaal
is een herinnering aan
Jannie Willy Graeuwert*

Blue

6 simple pieces of music
for piano and/or
four part concert band

ISBN 978-90-78808-14-5
© 2011 Uitgeverij Muz
www.uitgeverijmuz.com

Part 1

C Flute

C Oboe

Bes Clarinet 1

Es Alto Sax.

Bes Trumpet 1

Part 2

Bes Clarinet 2 + 3

Es Alto Sax.

F Horn 1 + 2

Bes Trumpet 2 + 3

Part 3

Es Alto Clarinet

Bes Tenor Sax.

F Horn 3 + 4

C Trombone 1 + 2

C/Bes Baritone

Part 4

C Bassoon

Bes Bass Clarinet

Es Baritone Sax.

C Bass Trombone

C/Bes/Es Bass Tuba

J

Joost de Groot

$\text{♩} = 80$

Part 1

Part 2

Part 3

Part 4

6

P. 1

P. 2

P. 3

P. 4

© 2011

12

P. 1

P. 2

P. 3

P. 4

18

P. 1

P. 2

P. 3

P. 4

24

P. 1

P. 2

P. 3

P. 4

24

30

P. 1

P. 2

P. 3

P. 4

30

A

Joost de Groot

♩ = 80

© 2011

A

12

12

P. 1

P. 2

P. 3

P. 4

18

18

P. 1

P. 2

P. 3

P. 4

N

Joost de Groot

♩ = 60

© 2011

12

P. 1

P. 2

P. 3

P. 4

18

P. 1

P. 2

P. 3

P. 4

24

P. 1

P. 2

P. 3

P. 4

30

P. 1

P. 2

P. 3

P. 4

N

Joost de Groot

♩ = 100

Introduction for piano, measures 1-5. The right hand features a melodic line with eighth notes and a sixteenth-note triplet. The left hand provides a harmonic accompaniment with chords and single notes.

First system of four parts (Part 1, Part 2, Part 3, Part 4). Part 1 is a vocal line with a melodic line. Parts 2, 3, and 4 are accompaniment parts with sustained notes.

Introduction for piano, measures 6-10. The right hand continues the melodic line with eighth notes and a sixteenth-note triplet. The left hand provides a harmonic accompaniment with chords and single notes.

Second system of four parts (P. 1, P. 2, P. 3, P. 4). Part 1 is a vocal line with a melodic line. Parts 2, 3, and 4 are accompaniment parts with sustained notes.

© 2011

11

P. 1

P. 2

P. 3

P. 4

16

P. 1

P. 2

P. 3

P. 4

repeat until the ghost has left

21

21

Violin and Viola parts for measures 21-22. Part 1 (Violin I) has a half note in measure 21 and a whole note in measure 22. Part 2 (Violin II) has a half note in measure 21 and a whole note in measure 22. Part 3 (Viola) has a whole note in measure 21 and a whole note in measure 22. Part 4 (Cello/Double Bass) has a whole note in measure 21 and a whole note in measure 22. A repeat sign is present at the end of measure 21.

I

Joost de Groot

♩ = 100

Introduction for piano, measures 1-5. The right hand features a melodic line with eighth and quarter notes, while the left hand provides a steady accompaniment of eighth notes.

Parts 1-4 notation, measures 1-5. Part 1 is identical to the piano introduction. Part 2 consists of a single note on the middle C line. Part 3 consists of a single note on the middle C line in the bass clef. Part 4 consists of a single note on the middle C line in the bass clef.

Introduction for piano, measures 6-10. The right hand continues the melodic line with some chords, and the left hand continues the eighth-note accompaniment.

Parts 1-4 notation, measures 6-10. Part 1 continues the melodic line. Part 2 continues with a moving line of eighth notes. Part 3 continues with a steady line of eighth notes. Part 4 continues with a steady line of eighth notes.

© 2011

12

P. 1

P. 2

P. 3

P. 4

18

P. 1

P. 2

P. 3

P. 4

24

P. 1

P. 2

P. 3

P. 4

E

Joost de Groot

$\text{♩} = 70$

Part 1

Part 2

Part 3

Part 4

6

P. 1

P. 2

P. 3

P. 4

© 2011

12

P. 1

P. 2

P. 3

P. 4

18

P. 1

P. 2

P. 3

P. 4

24

P. 1

P. 2

P. 3

P. 4

24

30

P. 1

P. 2

P. 3

P. 4

30

J

Joost de Groot

$\text{♩} = 80$

Piano

Flute

Oboe

Bassoon

Clarinet in B \flat 1

Clarinet in B \flat 2 + 3

Alto Clarinet

Bass Clarinet

Alto Sax.

Tenor Sax.

Baritone Sax.

Trumpet in B \flat 1

Trumpet in B \flat 2 + 3

Horn in F 1 + 2

Horn in F 3 + 4

Trombone 1 + 2

Bass Trombone

Baritone

Bass Tuba

© 2011

10

Pno.

Fl.

Ob.

Bsn.

B^b Cl. 1

B^b Cl. 2 + 3

A. Cl.

B. Cl.

A. Sx.

T. Sx.

B. Sx.

B^b Tpt. 1

B^b Tpt. 2 + 3

Hn. 1 + 2

Hn. 3 + 4

Tbn. 1 + 2

B. Tbn.

Bar.

B. Tba.

20

Pno.

Fl.

Ob.

Bsn.

B♭ Cl. 1

B♭ Cl. 2 + 3

A. Cl.

B. Cl.

A. Sax.

T. Sax.

B. Sax.

B♭ Tpt. 1

B♭ Tpt. 2 + 3

Hn. 1 + 2

Hn. 3 + 4

Tbn. 1 + 2

B. Tbn.

Bar.

B. Tba.

30

Pno.

Fl.

Ob.

Bsn.

B♭ Cl. 1

B♭ Cl. 2 + 3

A. Cl.

B. Cl.

A. Sx.

T. Sx.

B. Sx.

B♭ Tpt. 1

B♭ Tpt. 2 + 3

Hn. 1 + 2

Hn. 3 + 4

Tbn. 1 + 2

B. Tbn.

Bar.

B. Tba.

A

Joost de Groot

♩ = 80

© 2011

10

Pno.

Fl.

Ob.

Bsn.

B♭ Cl. 1

B♭ Cl. 2 + 3

A. Cl.

B. Cl.

A. Sx.

T. Sx.

B. Sx.

B♭ Tpt. 1

B♭ Tpt. 2 + 3

Hn. 1 + 2

Hn. 3 + 4

Tbn. 1 + 2

B. Tbn.

Bar.

B. Tba.

A

20

Pno.

Fl.

Ob.

Bsn.

B♭ Cl. 1

B♭ Cl. 2 + 3

A. Cl.

B. Cl.

A. Sx.

T. Sx.

B. Sx.

B♭ Tpt. 1

B♭ Tpt. 2 + 3

Hn. 1 + 2

Hn. 3 + 4

Tbn. 1 + 2

B. Tbn.

Bar.

B. Tba.

N

Joost de Groot

♩ = 60

Piano

Flute

Oboe

Bassoon

Clarinet in B \flat 1

Clarinet in B \flat 2 + 3

Alto Clarinet

Bass Clarinet

Alto Sax.

Tenor Sax.

Baritone Sax.

Trumpet in B \flat 1

Trumpet in B \flat 2 + 3

Horn in F 1 + 2

Horn in F 3 + 4

Trombone 1 + 2

Bass Trombone

Baritone

Bass Tuba

© 2011

10

Pno.

Fl.

Ob.

Bsn.

B♭ Cl. 1

B♭ Cl. 2 + 3

A. Cl.

B. Cl.

A. Sx.

T. Sx.

B. Sx.

B♭ Tpt. 1

B♭ Tpt. 2 + 3

Hn. 1 + 2

Hn. 3 + 4

Tbn. 1 + 2

B. Tbn.

Bar.

B. Tba.

20

Pno.

Fl.

Ob.

Bsn.

B♭ Cl. 1

B♭ Cl. 2 + 3

A. Cl.

B. Cl.

A. Sx.

T. Sx.

B. Sx.

B♭ Tpt. 1

B♭ Tpt. 2 + 3

Hn. 1 + 2

Hn. 3 + 4

Tbn. 1 + 2

B. Tbn.

Bar.

B. Tba.

30

Pno.

Fl.

Ob.

Bsn.

B♭ Cl. 1

B♭ Cl. 2 + 3

A. Cl.

B. Cl.

A. Sx.

T. Sx.

B. Sx.

B♭ Tpt. 1

B♭ Tpt. 2 + 3

Hn. 1 + 2

Hn. 3 + 4

Tbn. 1 + 2

B. Tbn.

Bar.

B. Tba.

N

Joost de Groot

♩ = 100

Piano

Flute

Oboe

Bassoon

Clarinet in B \flat 1

Clarinet in B \flat 2 + 3

Alto Clarinet

Bass Clarinet

Alto Sax.

Tenor Sax.

Baritone Sax.

Trumpet in B \flat 1

Trumpet in B \flat 2 + 3

Horn in F 1 + 2

Horn in F 3 + 4

Trombone 1 + 2

Bass Trombone

Baritone

Bass Tuba

© 2011

10

Pno.

Fl.

Ob.

Bsn.

B♭ Cl. 1

B♭ Cl. 2 + 3

A. Cl.

B. Cl.

A. Sx.

T. Sx.

B. Sx.

B♭ Tpt. 1

B♭ Tpt. 2 + 3

Hn. 1 + 2

Hn. 3 + 4

Tbn. 1 + 2

B. Tbn.

Bar.

B. Tbn.

N

repeat until the ghost has left

20 Pno. Fl. Ob. Bsn. B♭ Cl. 1 B♭ Cl. 2 + 3 A. Cl. B. Cl. A. Sx. T. Sx. B. Sx. B♭ Tpt. 1 B♭ Tpt. 2 + 3 Hn. 1 + 2 Hn. 3 + 4 Tbn. 1 + 2 B. Tbn. Bar. B. Tba.

I

Joost de Groot

♩ = 100

Piano

Flute

Oboe

Bassoon

Clarinet in B \flat 1

Clarinet in B \flat 2 + 3

Alto Clarinet

Bass Clarinet

Alto Sax.

Tenor Sax.

Baritone Sax.

Trumpet in B \flat 1

Trumpet in B \flat 2 + 3

Horn in F 1 + 2

Horn in F 3 + 4

Trombone 1 + 2

Bass Trombone

Baritone

Bass Tuba

© 2011

10

Pno.

Fl.

Ob.

Bsn.

B♭ Cl. 1

B♭ Cl. 2 + 3

A. Cl.

B. Cl.

A. Sx.

T. Sx.

B. Sx.

B♭ Tpt. 1

B♭ Tpt. 2 + 3

Hn. 1 + 2

Hn. 3 + 4

Tbn. 1 + 2

B. Tbn.

Bar.

B. Tba.

E

Joost de Groot

♩ = 70

Piano

Flute

Oboe

Bassoon

Clarinet in B \flat 1

Clarinet in B \flat 2 + 3

Alto Clarinet

Bass Clarinet

Alto Sax.

Tenor Sax.

Baritone Sax.

Trumpet in B \flat 1

Trumpet in B \flat 2 + 3

Horn in F 1 + 2

Horn in F 3 + 4

Trombone 1 + 2

Bass Trombone

Baritone

Bass Tuba

© 2011

E

10

Pno.

Fl.

Ob.

Bsn.

B \flat Cl. 1

B \flat Cl. 2 + 3

A. Cl.

B. Cl.

A. Sx.

T. Sx.

B. Sx.

B \flat Tpt. 1

B \flat Tpt. 2 + 3

Hn. 1 + 2

Hn. 3 + 4

Tbn. 1 + 2

B. Tbn.

Bar.

B. Tba.

E

19

Pno.

Fl.

Ob.

Bsn.

B♭ Cl. 1

B♭ Cl. 2 + 3

A. Cl.

B. Cl.

A. Sx.

T. Sx.

B. Sx.

B♭ Tpt. 1

B♭ Tpt. 2 + 3

Hn. 1 + 2

Hn. 3 + 4

Tbn. 1 + 2

B. Tbn.

Bar.

B. Tba.

E

28

Pno.

Fl.

Ob.

Bsn.

B♭ Cl. 1

B♭ Cl. 2 + 3

A. Cl.

B. Cl.

A. Sx.

T. Sx.

B. Sx.

B♭ Tpt. 1

B♭ Tpt. 2 + 3

Hn. 1 + 2

Hn. 3 + 4

Tbn. 1 + 2

B. Tbn.

Bar.

B. Tba.

♩ = 80

6

11

16

21

26

31

Part 1: C Flute

J

Joost de Groot

$\text{♩} = 80$

1

6

11

16

21

26

31

© 2011

Part 1: C Oboe

J

Joost de Groot

$\text{♩} = 80$

6

11

16

21

26

31

© 2011

Part 4: C Bassoon

J

Joost de Groot

$\text{♩} = 80$

6

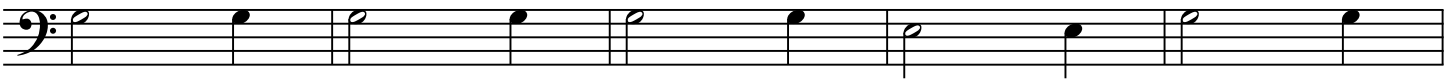

11

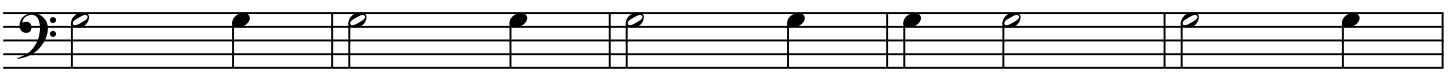

16

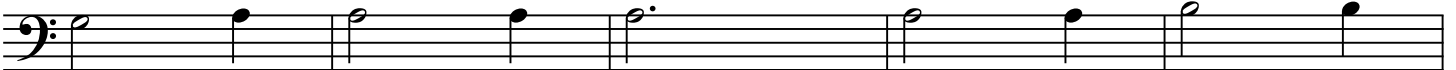

21

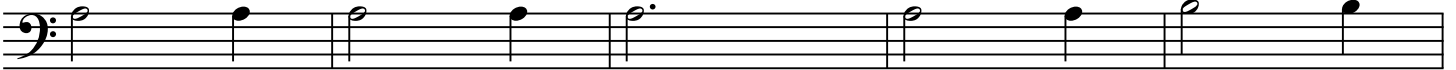

26

31

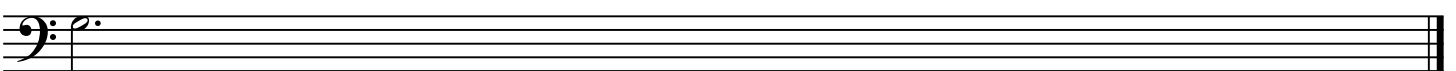

© 2011

Part 1: Bes Clarinet 1

J

Joost de Groot

$\text{♩} = 80$

5

10

15

20

25

30

© 2011

Part 2: Bes Clarinet 2 + 3

J

Joost de Groot

♩ = 80

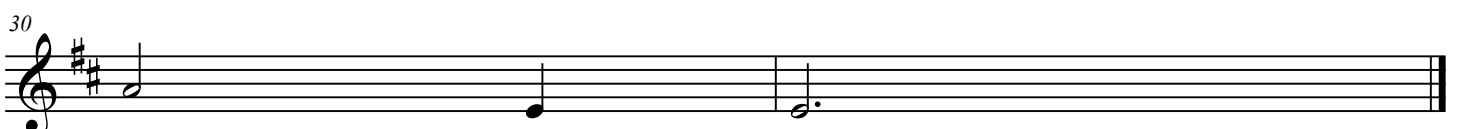
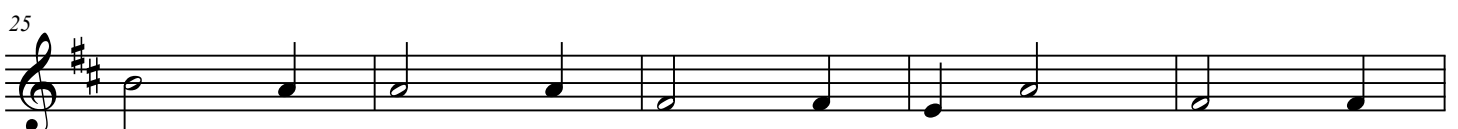
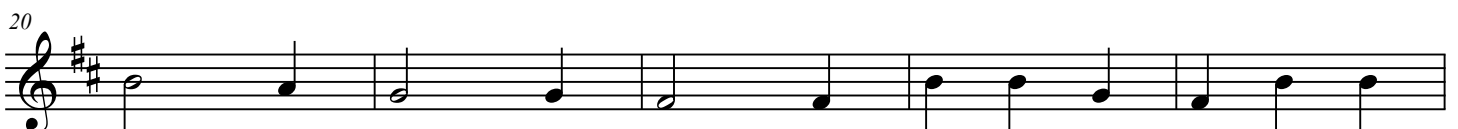
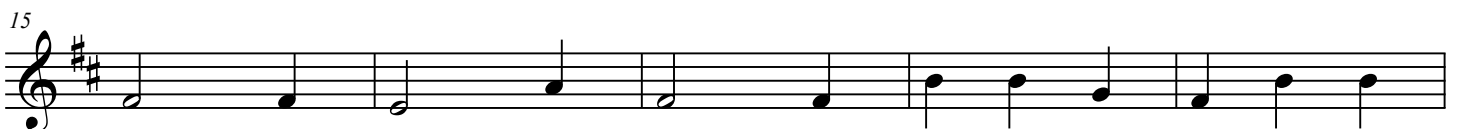
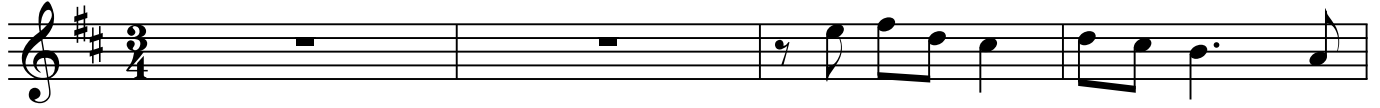

© 2011

Part 3: Es Alto Clarinet

J

Joost de Groot

$\text{♩} = 80$

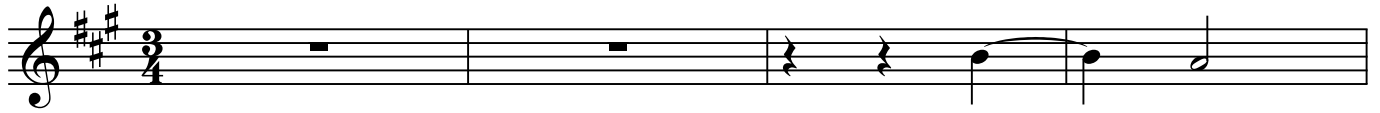

© 2011

Part 4: Bes Bass Clarinet

J

Joost de Groot

♩ = 80

5

10

15

20

25

30

© 2011

Part 2: Es Alto Sax.

J

Joost de Groot

♩ = 80

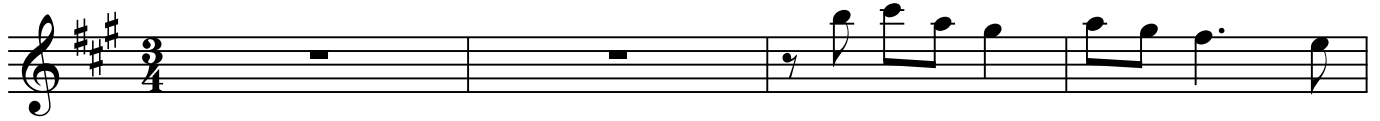

© 2011

Part 3: Bes Tenor Sax.

J

Joost de Groot

♩ = 80

5

10

15

20

25

30

© 2011

Part 4: Es Baritone Sax.

J

Joost de Groot

♩ = 80

5

10

15

20

25

30

© 2011

Part 1: Bes Trumpet 1

J

Joost de Groot

♩ = 80

© 2011

Part 2: Bes Trumpet 2 + 3

J

Joost de Groot

♩ = 80

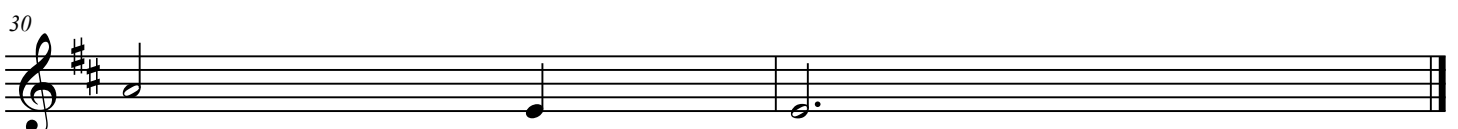
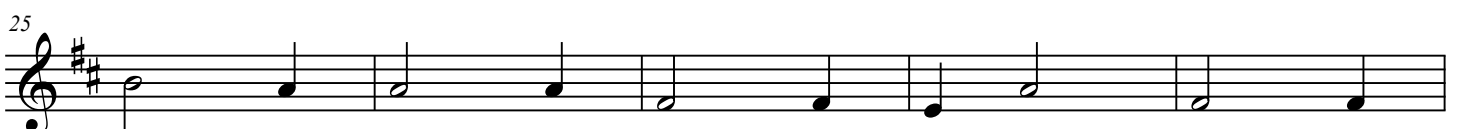
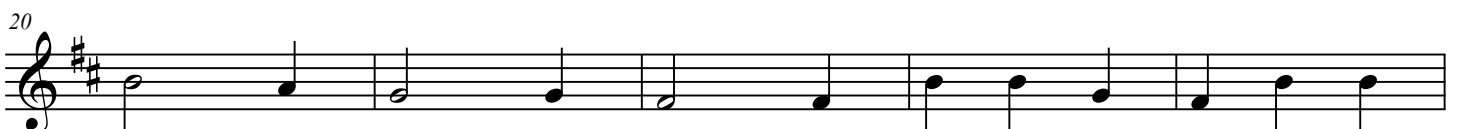
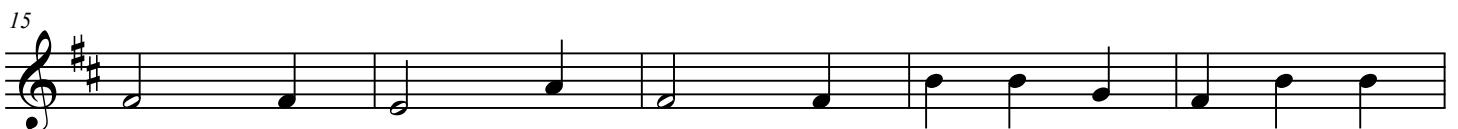
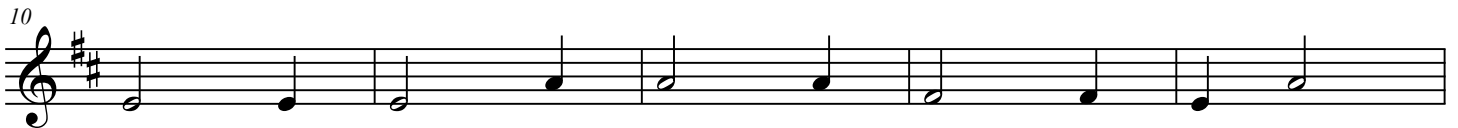

© 2011

Part 2: F Horn 1 + 2

J

Joost de Groot

♩ = 80

© 2011

Part 3: F Horn 3 + 4

J

Joost de Groot

♩ = 80

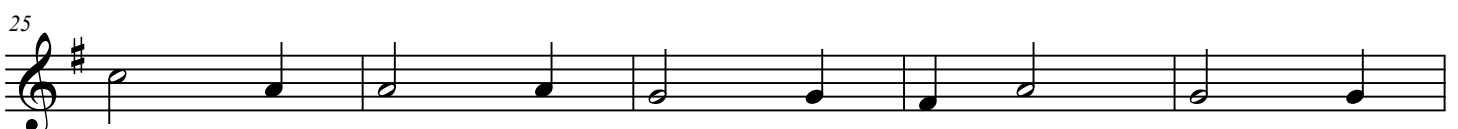
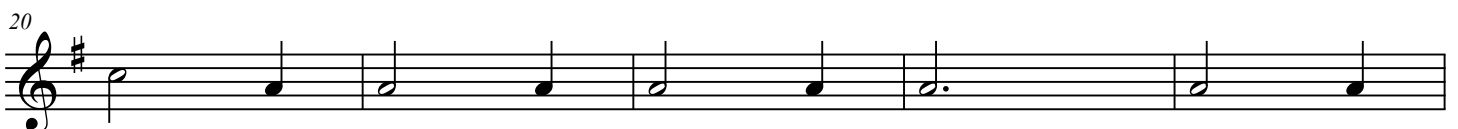
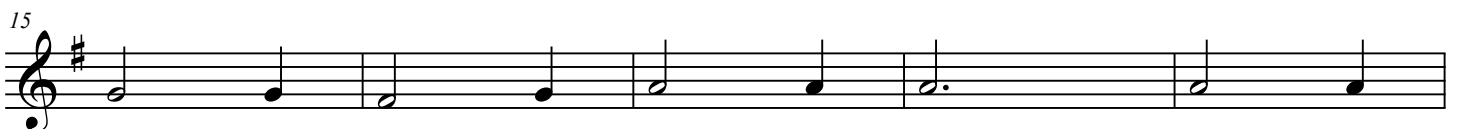
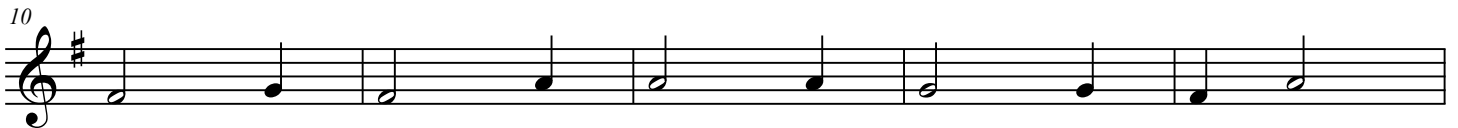
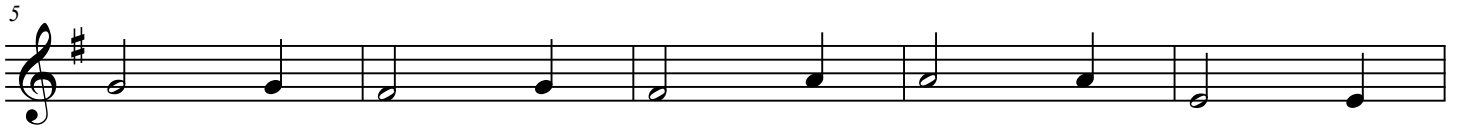
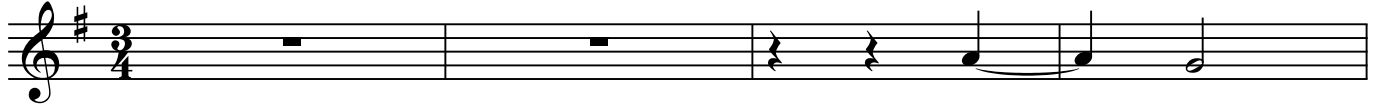

© 2011

Part 3: C Trombone 1 + 2

J

Joost de Groot

♩ = 80

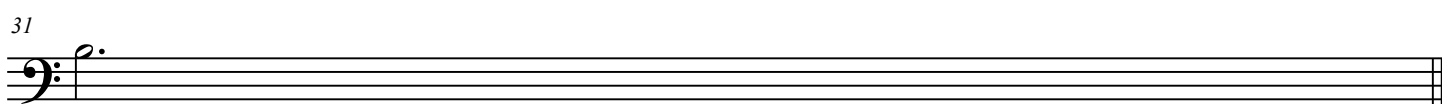
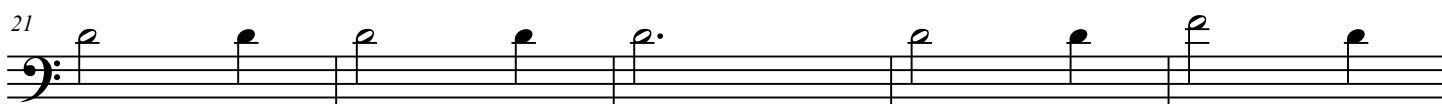
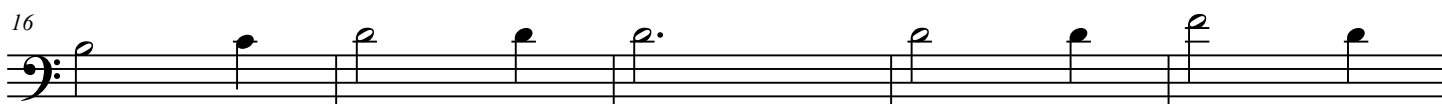
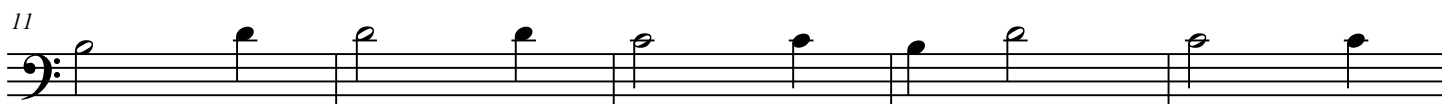
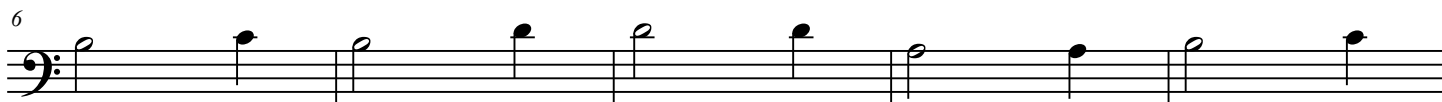

© 2011

Part 4: C Bass Trombone

J

Joost de Groot

♩ = 80

6

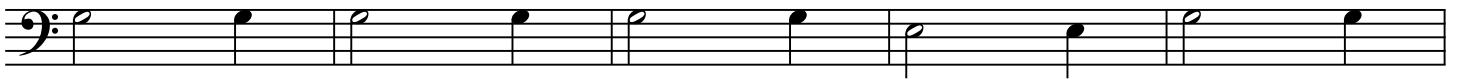

11

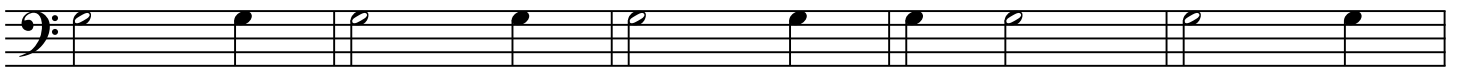

16

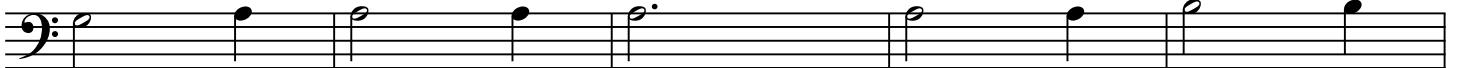

21

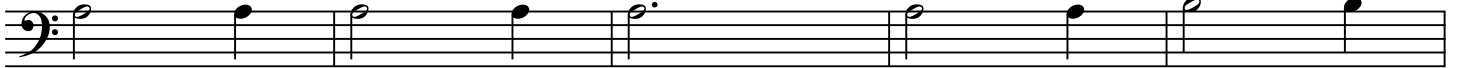

26

31

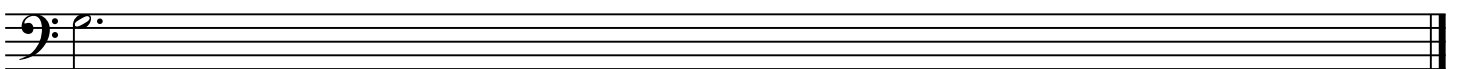

© 2011

Part 3: C Baritone

J

Joost de Groot

♩ = 80

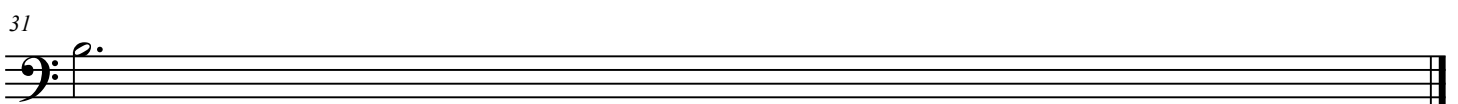
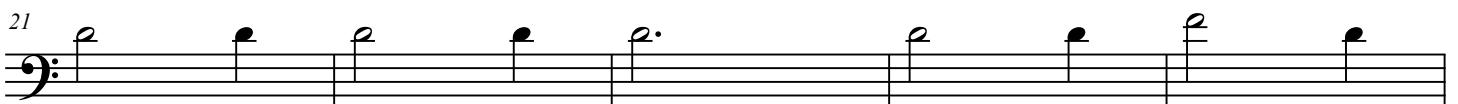
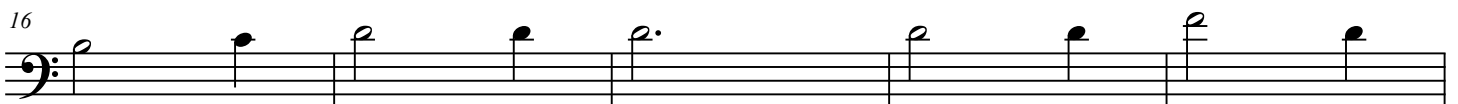
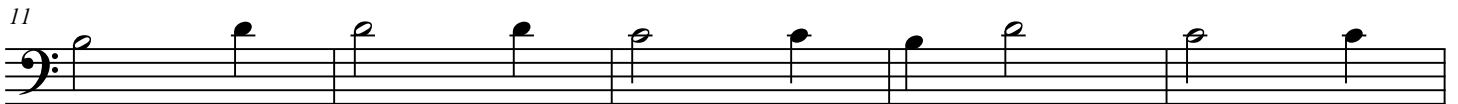
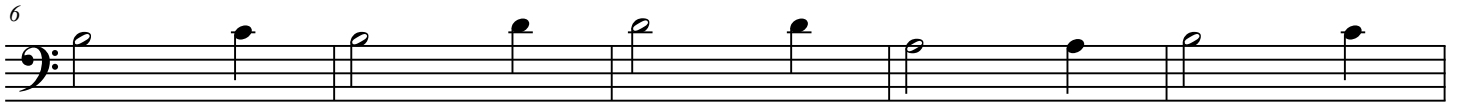

© 2011

Part 3: Bes Baritone

J

Joost de Groot

♩ = 80

5

10

15

20

25

30

© 2011

Part 3: Bes Baritone

J

Joost de Groot

♩ = 80

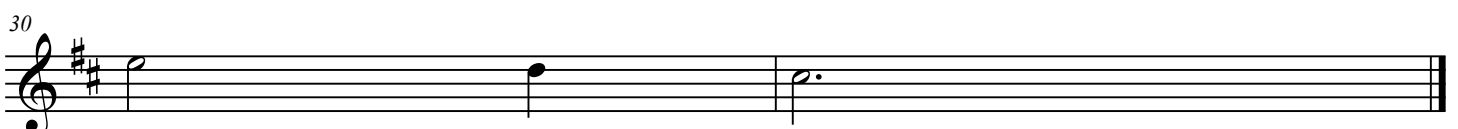
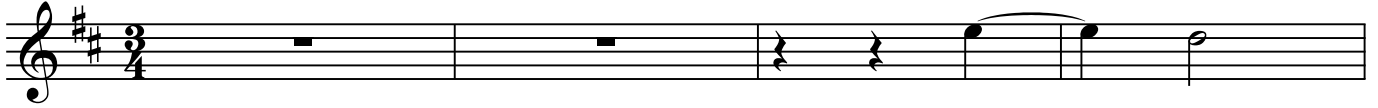

© 2011

Part 4: C Bass Tuba

J

Joost de Groot

♩ = 80

6

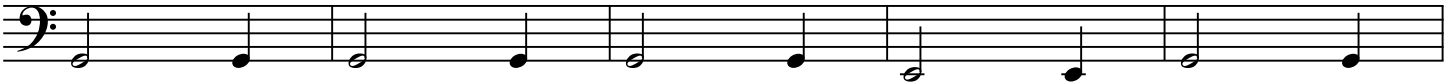

11

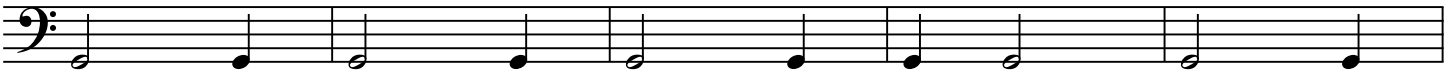

16

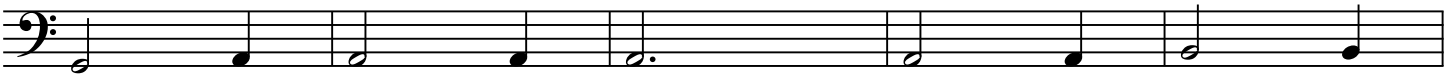

21

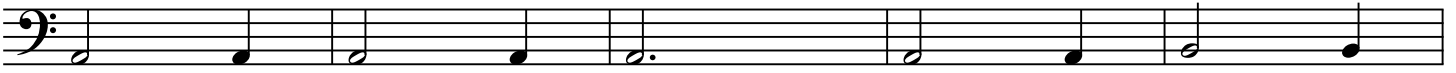

26

31

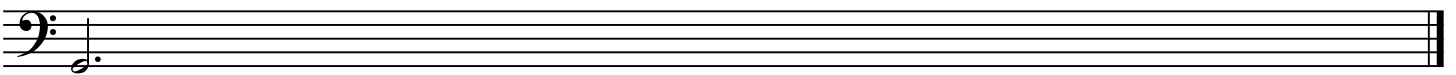

© 2011

Part 4: Bes Bass Tuba

J

Joost de Groot

♩ = 80

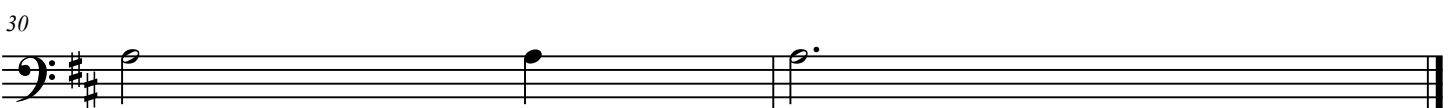
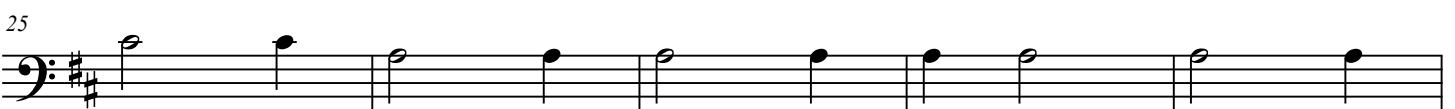
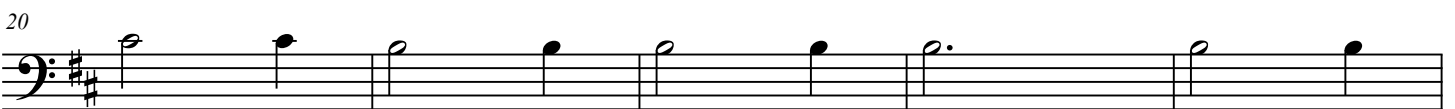
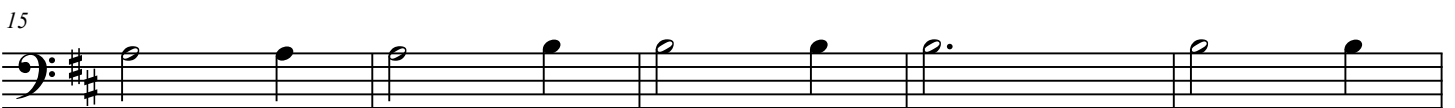
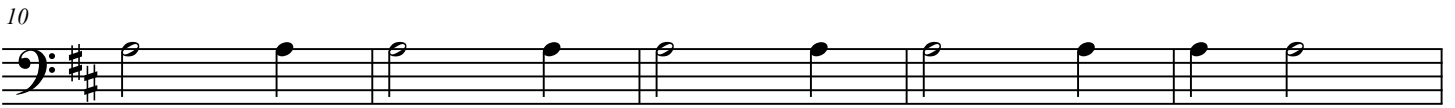
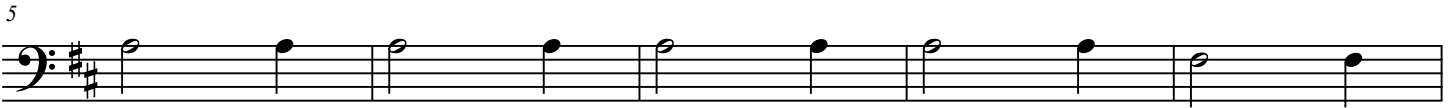
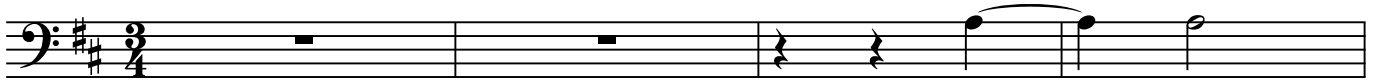

© 2011

Part 4: Es Bass Tuba

J

Joost de Groot

♩ = 80

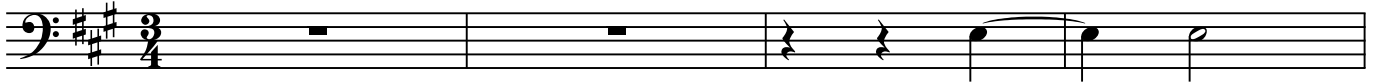

5

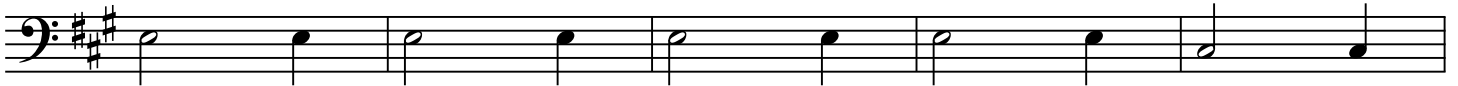

10

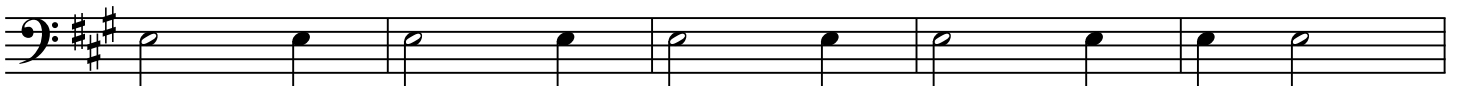

15

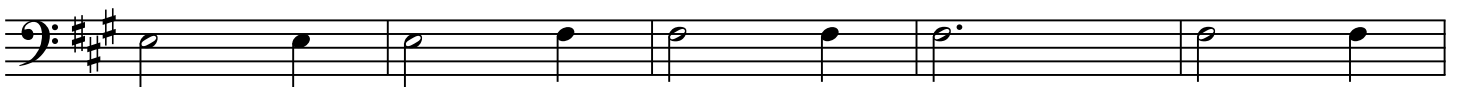

20

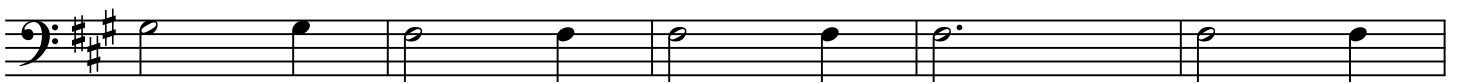

25

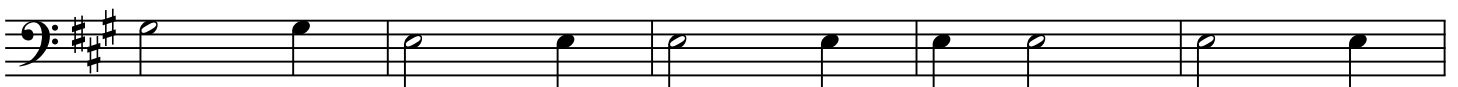

30

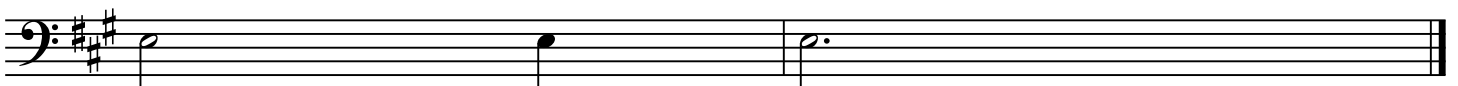

© 2011

Part 1: Es Alto Sax.

J

Joost de Groot

$\text{♩} = 80$

5

10

15

20

25

30

© 2011

Piano

A

Joost de Groot

♩ = 80

© 2011

20

Part 1: C Flute

A

Joost de Groot

♩ = 80

© 2011

Part 1: C Oboe

A

Joost de Groot

$\text{♩} = 80$

5

10

15

20

© 2011

70

Attribution-Noncommercial-No Derivative Works 3.0 (creativecommons.org/licenses/by-nc-nd/3.0)

For commercial use, visit www.uitgeverijmuz.com

When you send a recording of this music (preferably a link to the recording on youtube) to info@uitgeverijmuz.com then it can be placed on the website

Part 4: C Bassoon

A

Joost de Groot

$\text{♩} = 80$

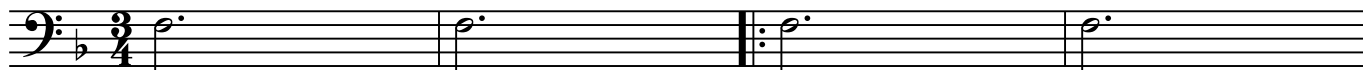

5

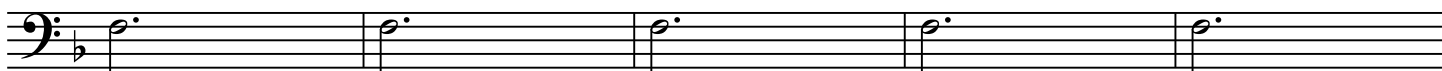

10

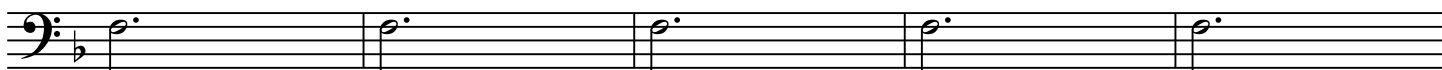

15

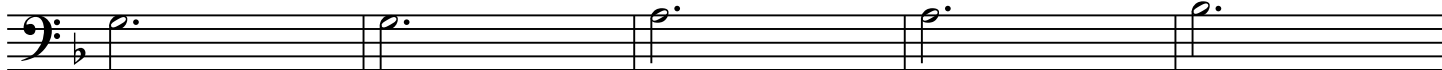

20

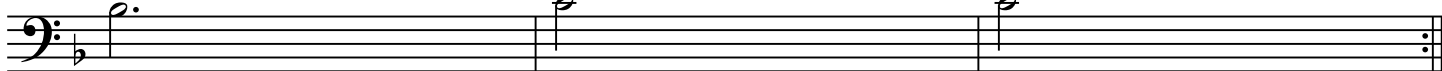

Part 1: Bes Clarinet 1

A

Joost de Groot

♩ = 80

5

10

15

20

© 2011

Part 2: Bes Clarinet 2 + 3

A

Joost de Groot

♩ = 80

5

10

15

20

© 2011

Part 3: Es Alto Clarinet

A

Joost de Groot

♩ = 80

5

10

15

20

© 2011

Part 4: Bes Bass Clarinet

A

Joost de Groot

♩ = 80

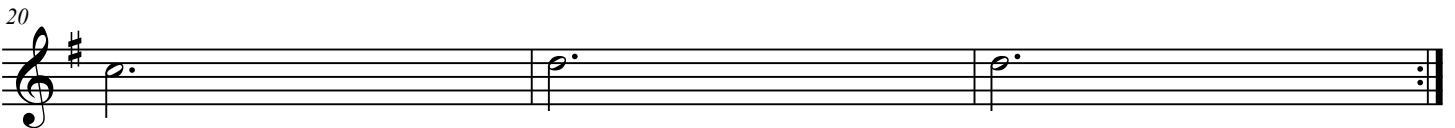
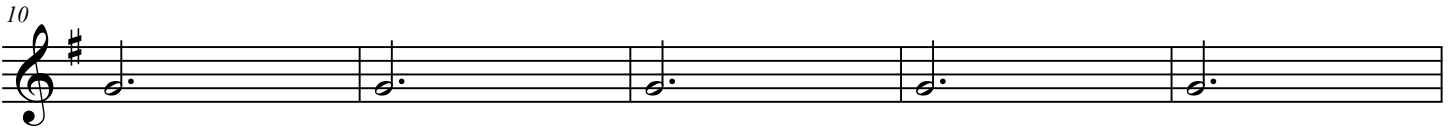
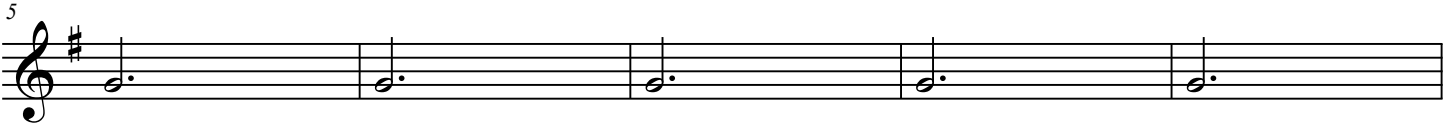
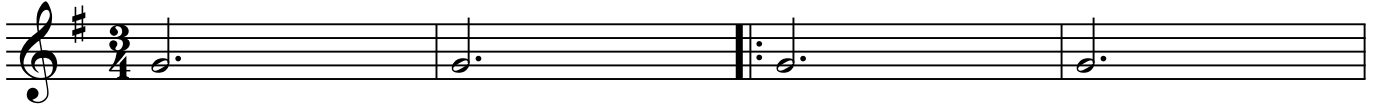

© 2011

Part 2: Es Alto Sax.

A

Joost de Groot

♩ = 80

5

10

15

20

© 2011

Part 3: Bes Tenor Sax.

A

Joost de Groot

♩ = 80

5

10

15

20

© 2011

Part 4: Es Baritone Sax.

A

Joost de Groot

♩ = 80

5

10

15

20

© 2011

Part 1: Bes Trumpet 1

A

Joost de Groot

♩ = 80

5

10

15

20

© 2011

Part 2: Bes Trumpet 2 + 3

A

Joost de Groot

$\text{♩} = 80$

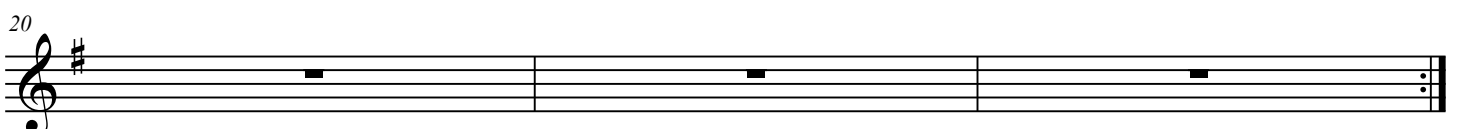
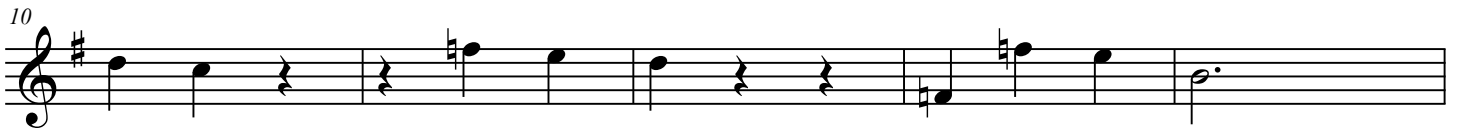
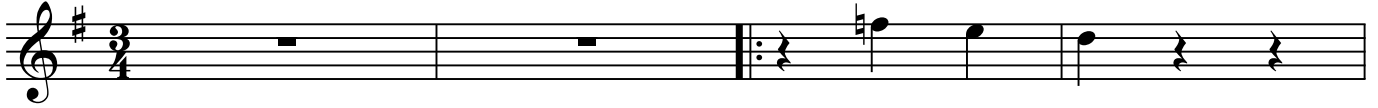

© 2011

Part 2: F Horn 1 + 2

A

Joost de Groot

$\text{♩} = 80$

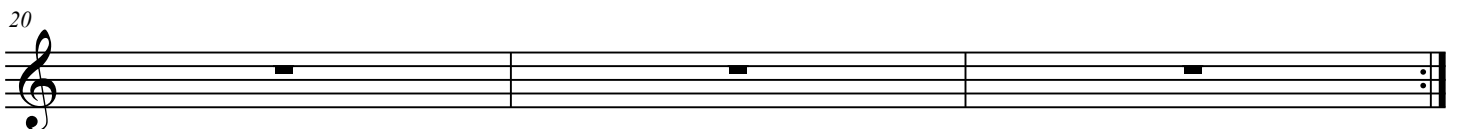
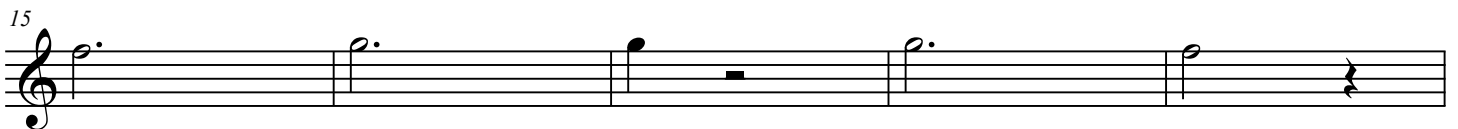
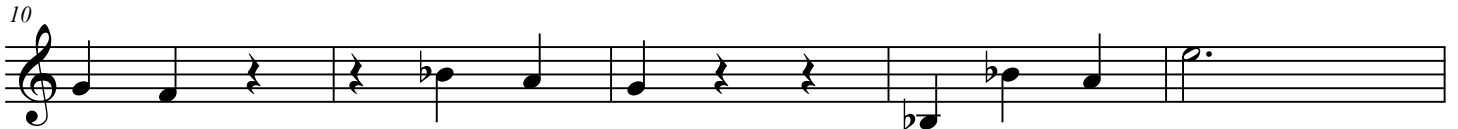
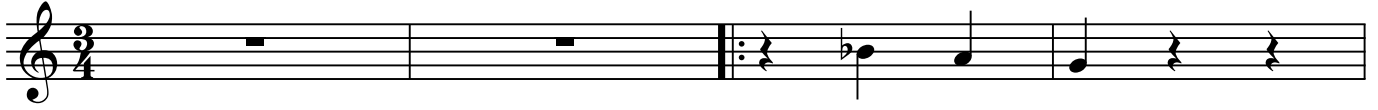

Part 3: F Horn 3 + 4

A

Joost de Groot

♩ = 80

© 2011

Part 3: C Trombone 1 + 2

A

Joost de Groot

♩ = 80

5

10

15

20

© 2011

Part 4: C Bass Trombone

A

Joost de Groot

♩ = 80

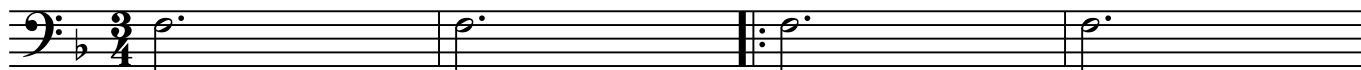

5

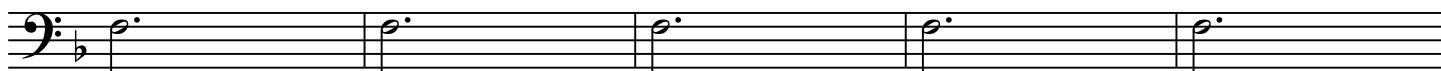

10

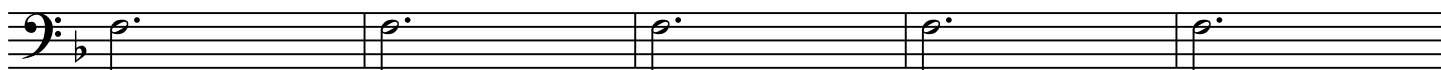

15

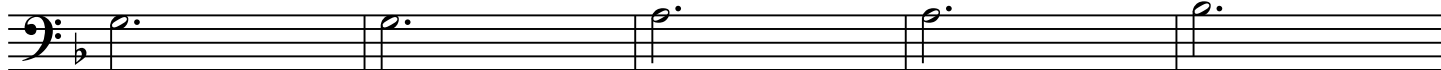

20

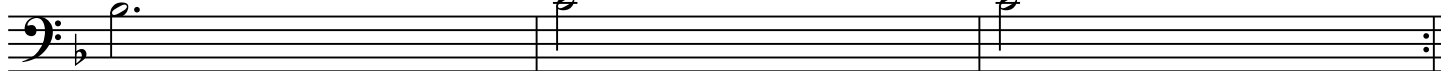

© 2011

Part 3: C Baritone

A

Joost de Groot

$\text{♩} = 80$

5

10

15

20

© 2011

Part 3: Bes Baritone

A

Joost de Groot

♩ = 80

© 2011

Part 3: Bes Baritone

A

Joost de Groot

♩ = 80

5

10

15

20

© 2011

Part 4: C Bass Tuba

A

Joost de Groot

♩ = 80

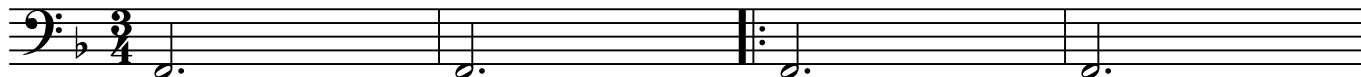

5

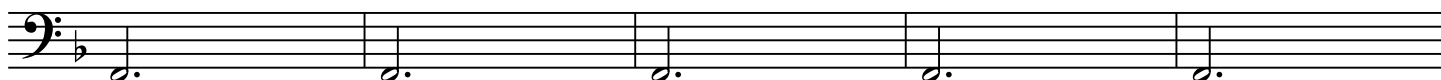

10

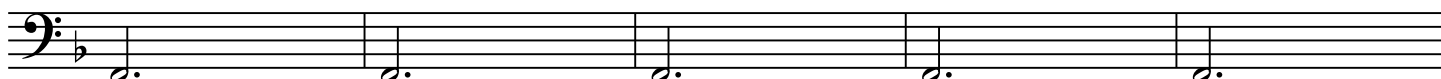

15

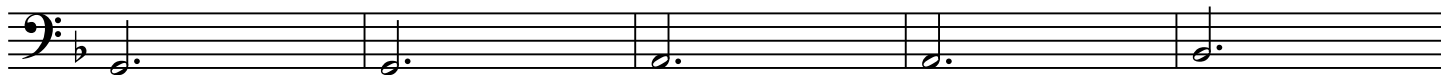

20

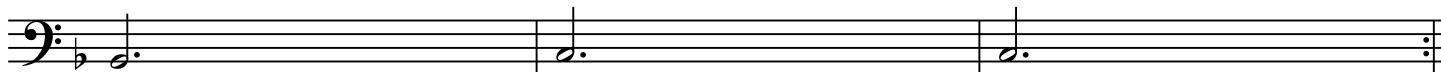

© 2011

Part 4: Bes Bass Tuba

A

Joost de Groot

♩ = 80

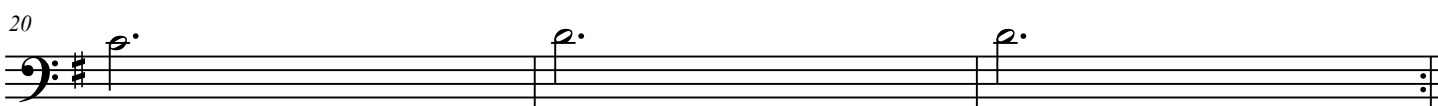
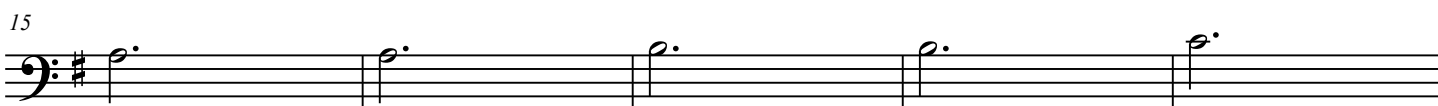
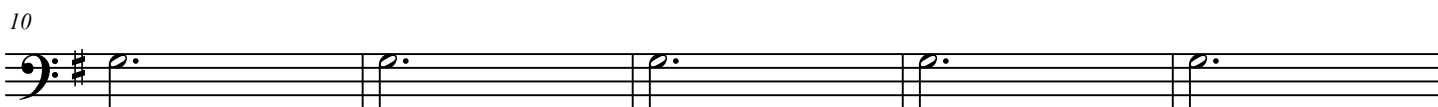
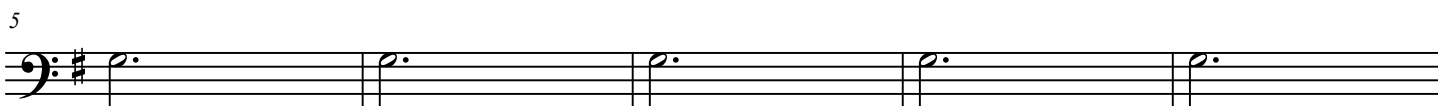
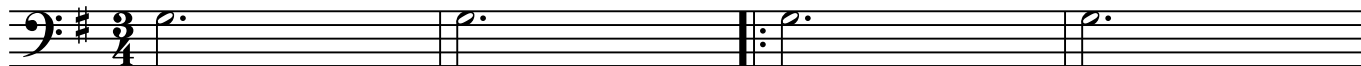

© 2011

Part 4: Es Bass Tuba

A

Joost de Groot

♩ = 80

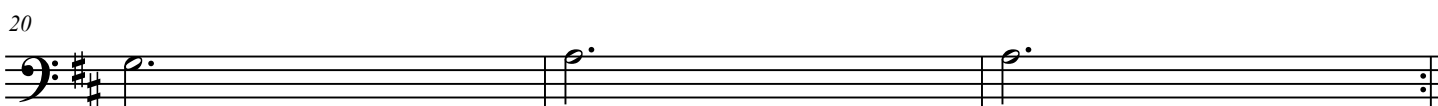
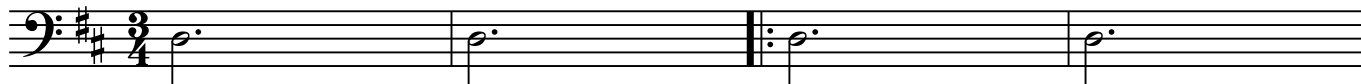

© 2011

Part 1: Es Alto Sax.

A

Joost de Groot

♩ = 80

5

10

15

20

© 2011

Piano

N

Joost de Groot

♩ = 60

5

10

15

© 2011

20

25

30

Part 1: C Flute

N

Joost de Groot

♩ = 60

5

10

15

20

25

30

© 2011

Part 1: C Oboe

N

Joost de Groot

♩ = 60

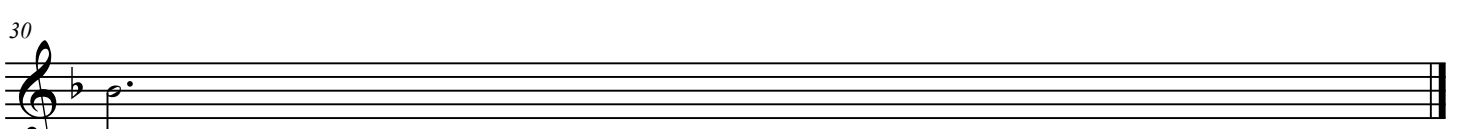
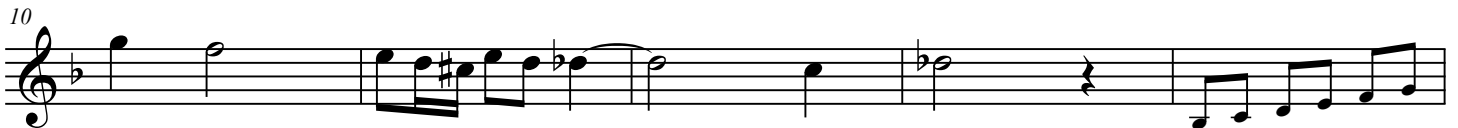
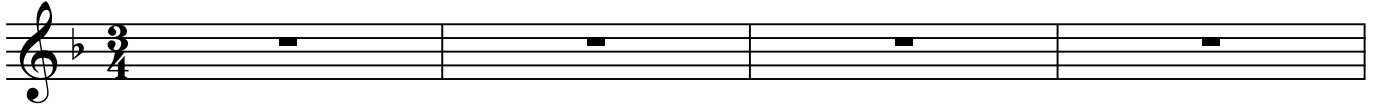

© 2011

Part 4: C Bassoon

N

Joost de Groot

♩ = 60

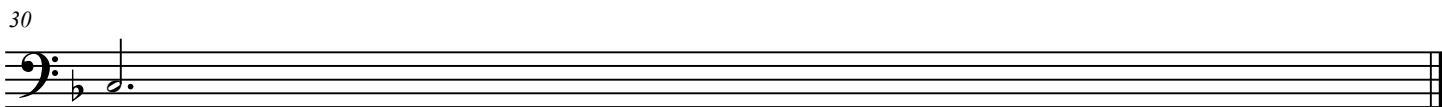
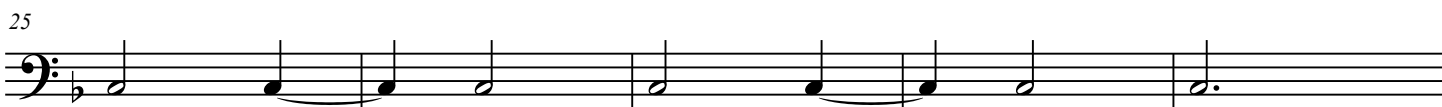
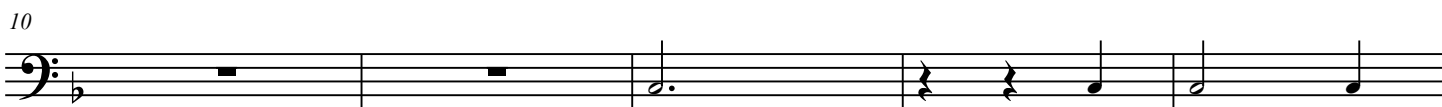
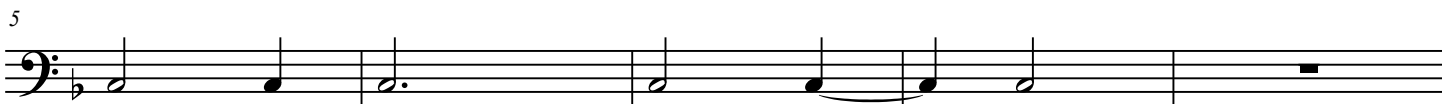

© 2011

Part 1: Bes Clarinet 1

N

Joost de Groot

♩ = 60

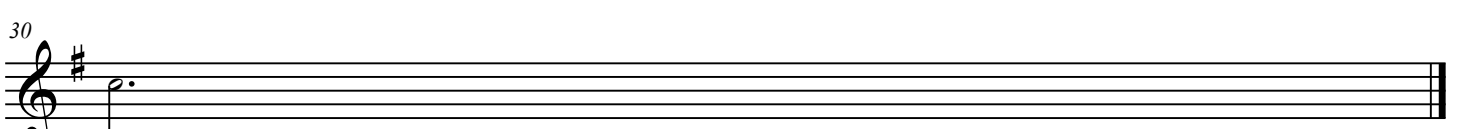
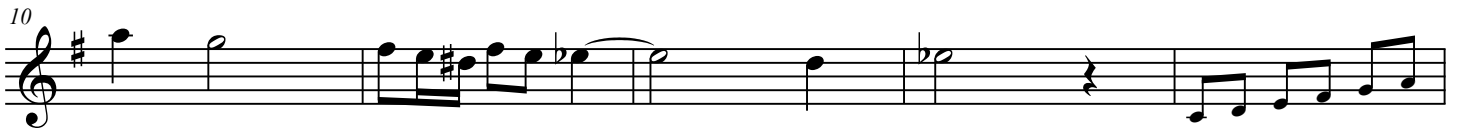
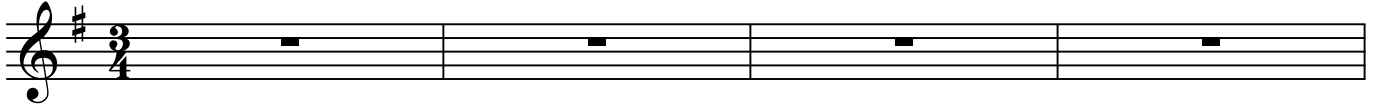

© 2011

Part 2: Bes Clarinet 2 + 3

N

Joost de Groot

♩ = 60

© 2011

Part 3: Es Alto Clarinet

N

Joost de Groot

♩ = 60

5

10

15

20

25

30

© 2011

Part 4: Bes Bass Clarinet

N

Joost de Groot

♩ = 60

© 2011

Part 2: Es Alto Sax.

N

Joost de Groot

♩ = 60

© 2011

Part 3: Bes Tenor Sax.

N

Joost de Groot

♩ = 60

5

10

15

20

25

30

© 2011

Part 4: Es Baritone Sax.

N

Joost de Groot

♩ = 60

5

10

15

20

25

30

© 2011

Part 1: Bes Trumpet 1

N

Joost de Groot

♩ = 60

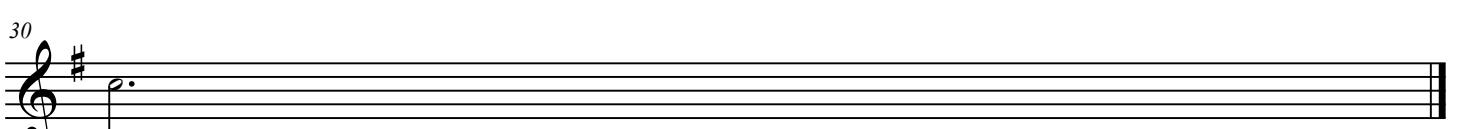
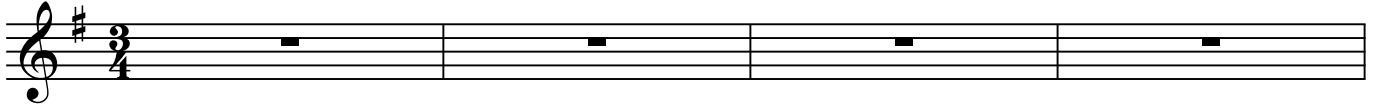

© 2011

Part 2: Bes Trumpet 2 + 3

N

Joost de Groot

♩ = 60

5

10

15

20

25

30

© 2011

Part 2: F Horn 1 + 2

N

Joost de Groot

♩ = 60

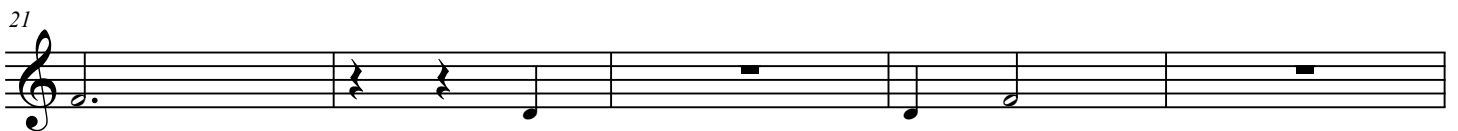
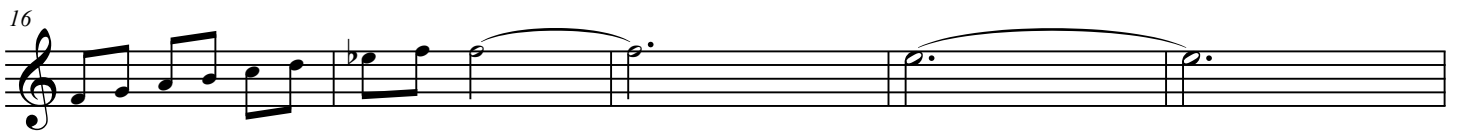
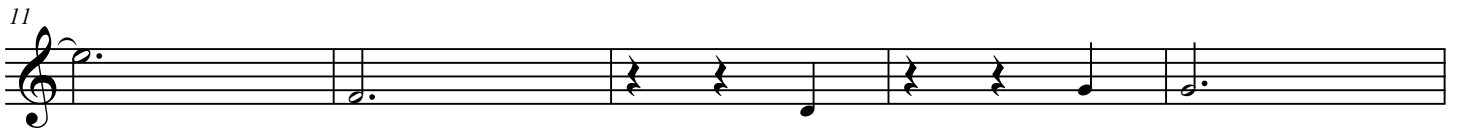
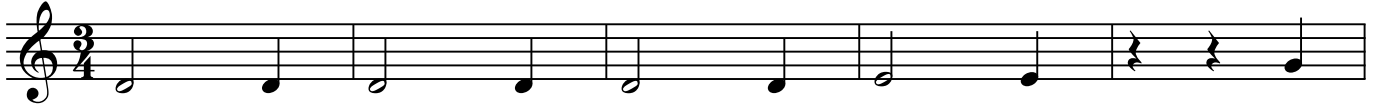

© 2011

Part 3: F Horn 3 + 4

N

Joost de Groot

♩ = 60

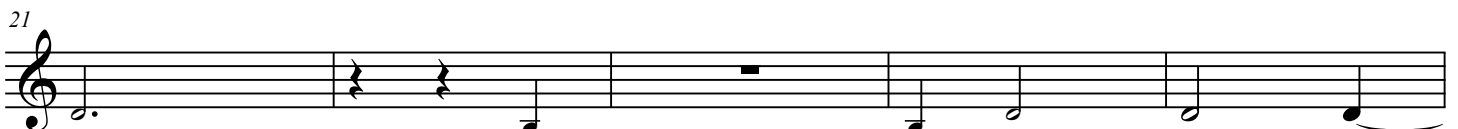
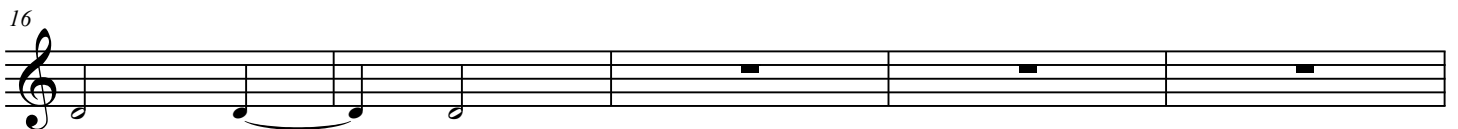
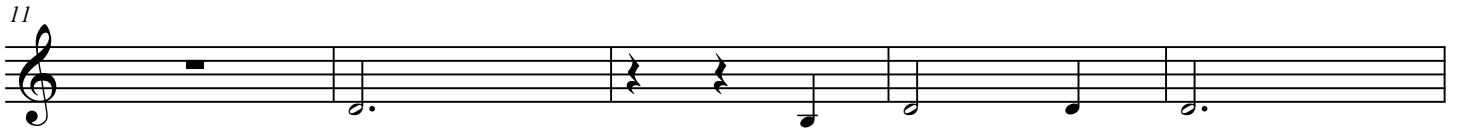

© 2011

Part 3: C Trombone 1 + 2

N

Joost de Groot

♩ = 60

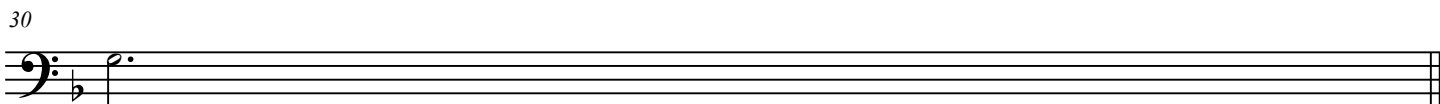
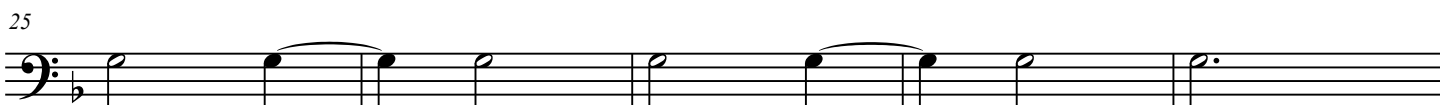
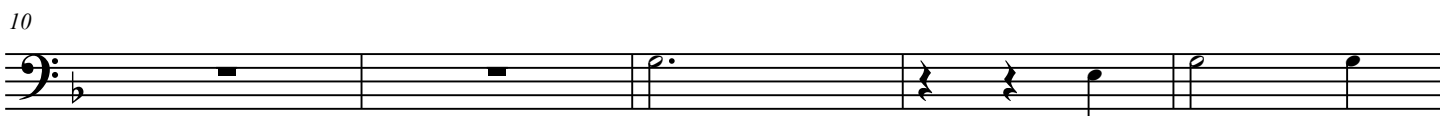
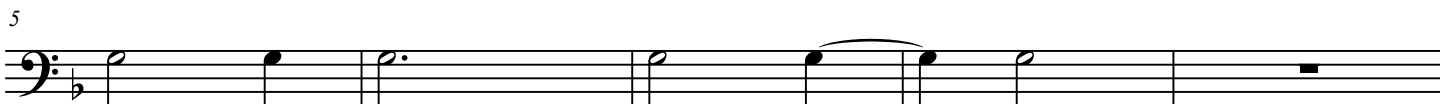

© 2011

Part 4: C Bass Trombone

N

Joost de Groot

♩ = 60

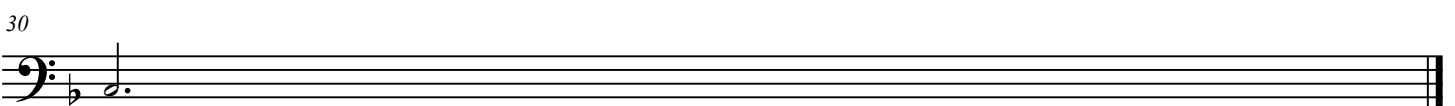
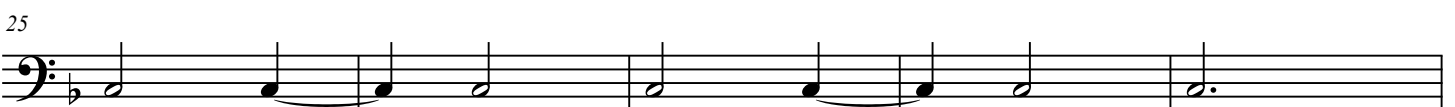
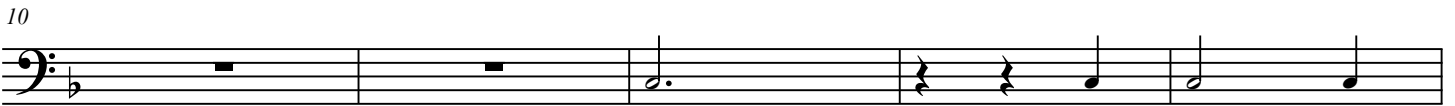
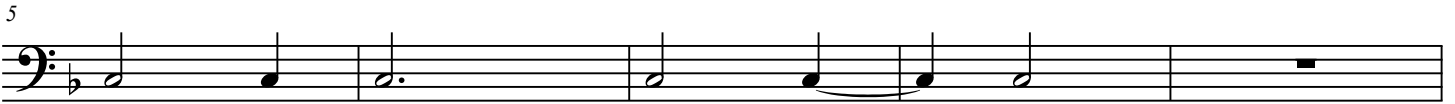

© 2011

Part 3: C Baritone

N

Joost de Groot

♩ = 60

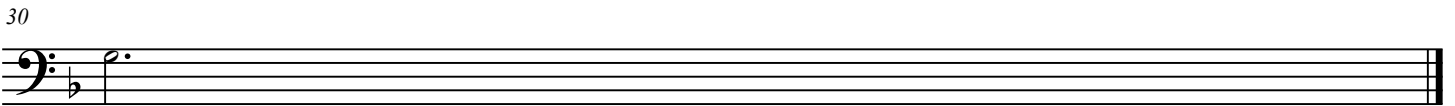
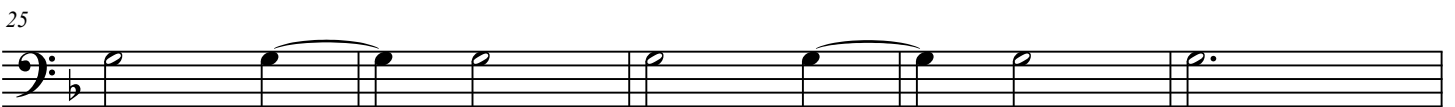
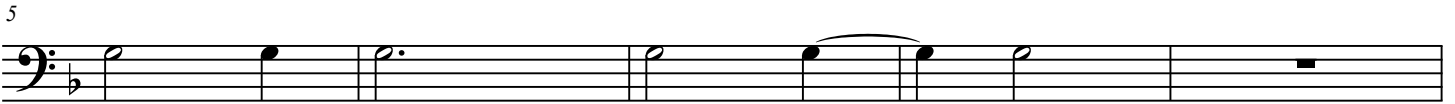

© 2011

Part 3: Bes Baritone

N

Joost de Groot

♩ = 60

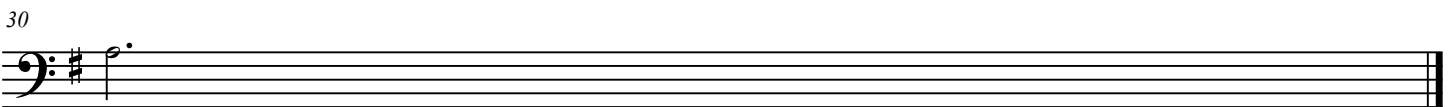
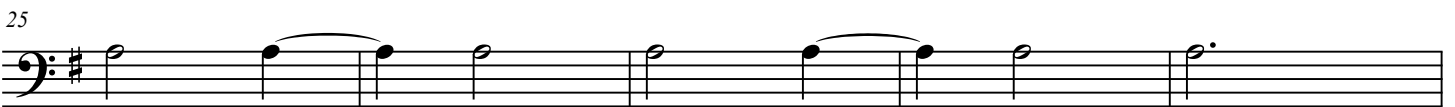
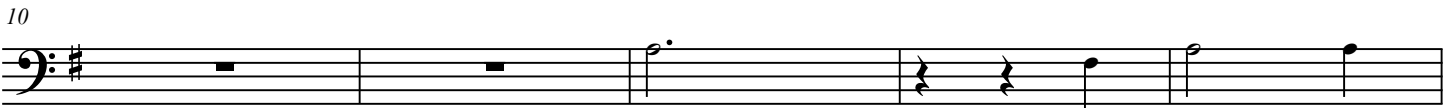
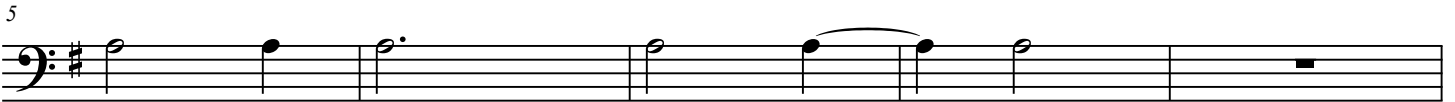

© 2011

Part 3: Bes Baritone

N

Joost de Groot

♩ = 60

5

10

15

20

25

30

© 2011

Part 4: C Bass Tuba

N

Joost de Groot

♩ = 60

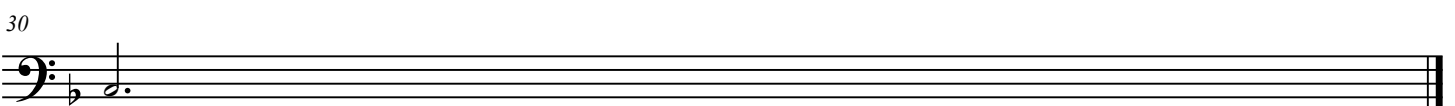
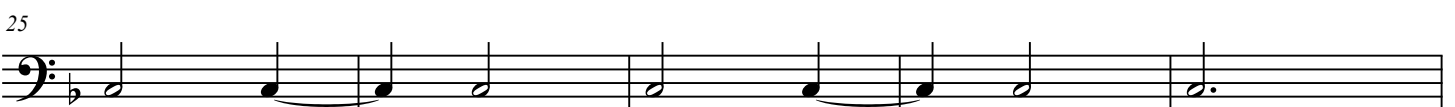
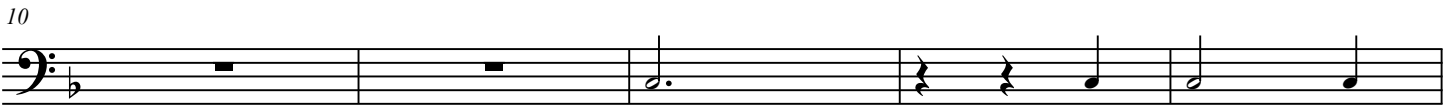
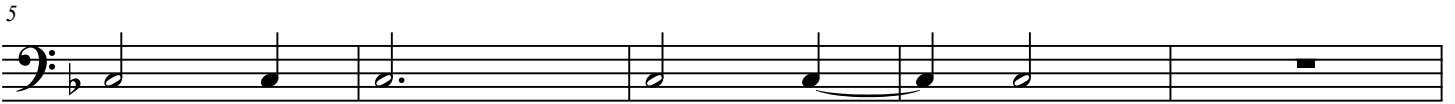

© 2011

Part 4: Bes Bass Tuba

N

Joost de Groot

♩ = 60

5

10

15

20

25

30

© 2011

Part 4: Es Bass Tuba

N

Joost de Groot

♩ = 60

© 2011

Part 1: Es Alto Sax.

N

Joost de Groot

♩ = 60

5

10

15

20

25

30

© 2011

Piano

N

Joost de Groot

$\text{♩} = 100$

5

10

15

© 2011

20

repeat until the ghost has left

Part 1: C Flute

N

Joost de Groot

$\text{♩} = 100$

5

10

15

repeat until the ghost has left

20

© 2011

Part 1: C Oboe

N

Joost de Groot

$\text{♩} = 100$

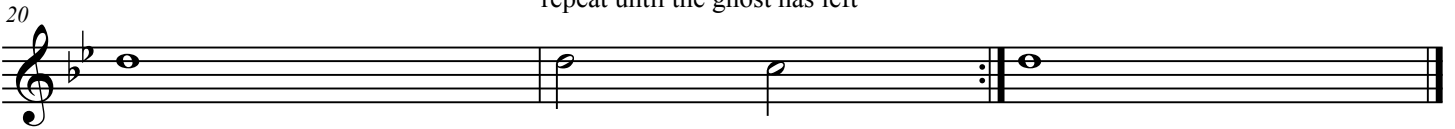
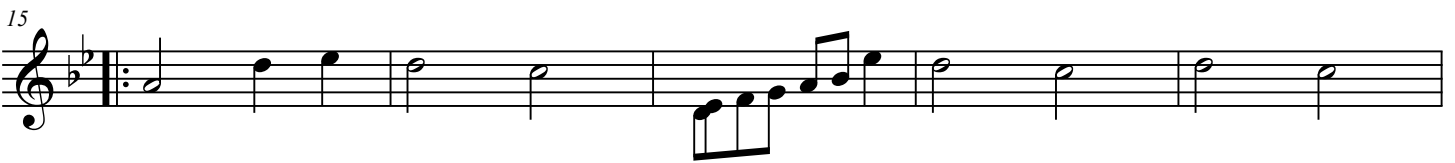
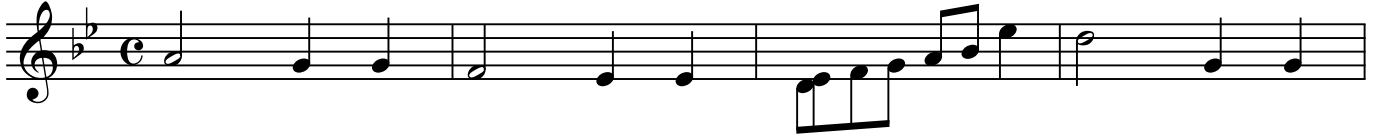

© 2011

Part 4: C Bassoon

N

Joost de Groot

$\text{♩} = 100$

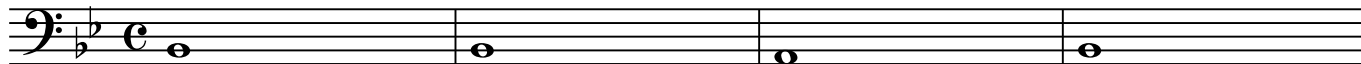

5

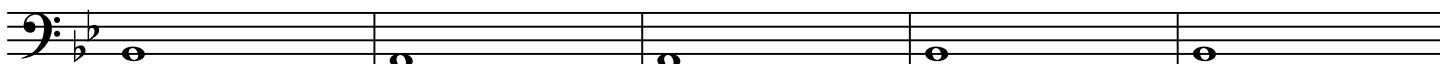

10

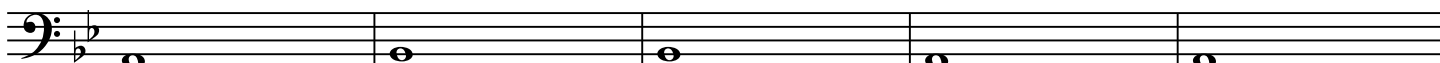

15

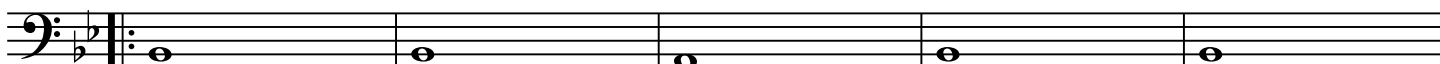

20

repeat until the ghost has left

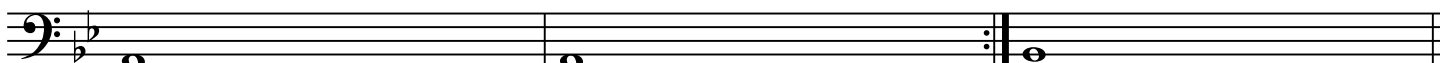

© 2011

Part 1: Bes Clarinet 1

N

Joost de Groot

♩ = 100

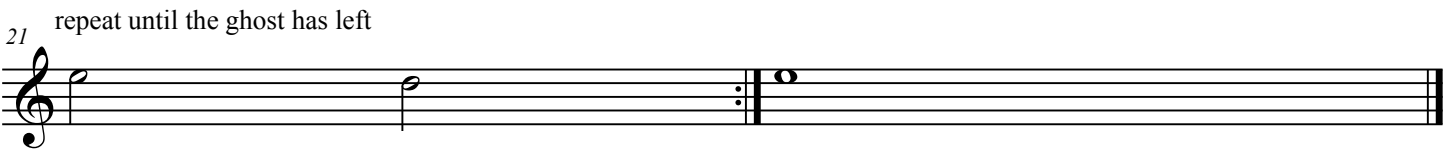
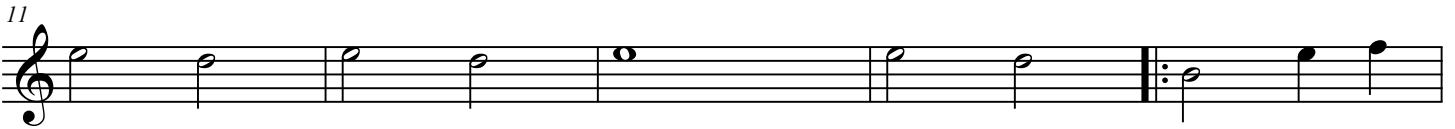

Part 2: Bes Clarinet 2 + 3

N

Joost de Groot

$\text{♩} = 100$

Part 3: Es Alto Clarinet

N

Joost de Groot

♩ = 100

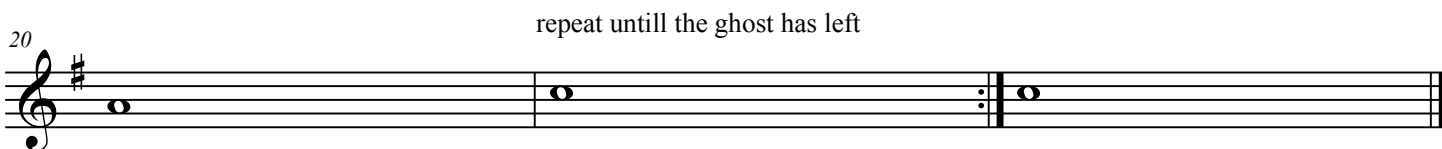
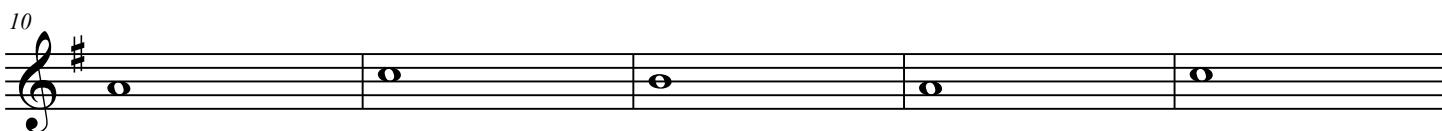

© 2011

Part 4: Bes Bass Clarinet

N

Joost de Groot

♩ = 100

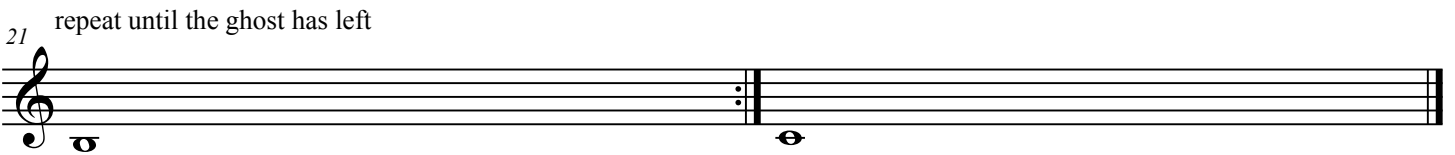
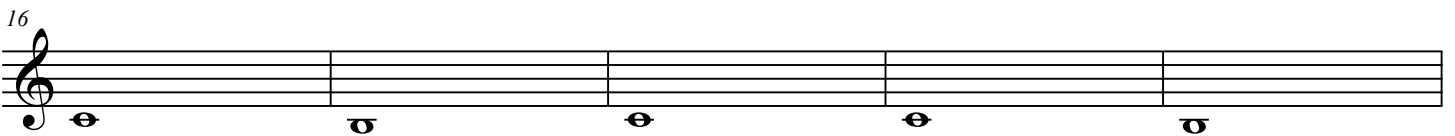
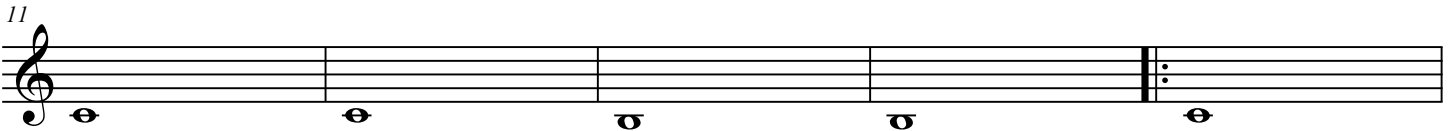
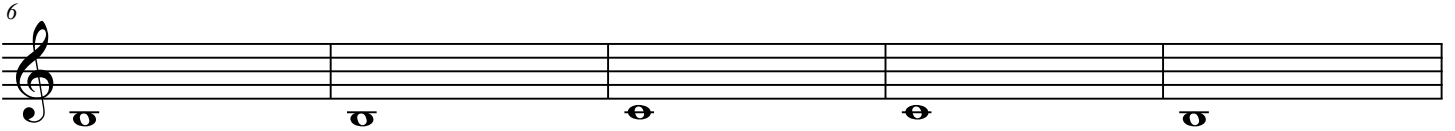

© 2011

Part 2: Es Alto Sax.

N

Joost de Groot

$\text{♩} = 100$

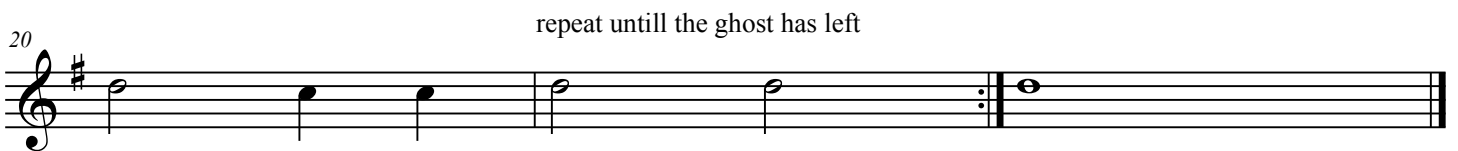
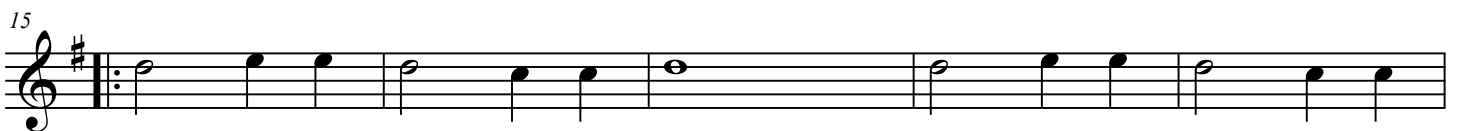
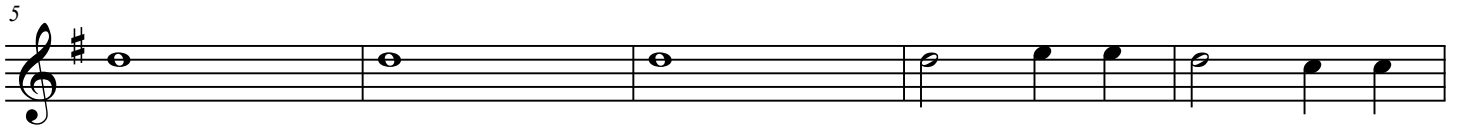
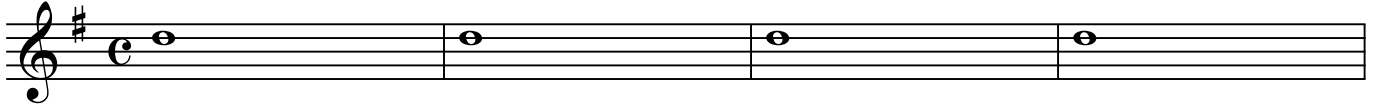

© 2011

Part 3: Bes Tenor Sax.

N

Joost de Groot

♩ = 100

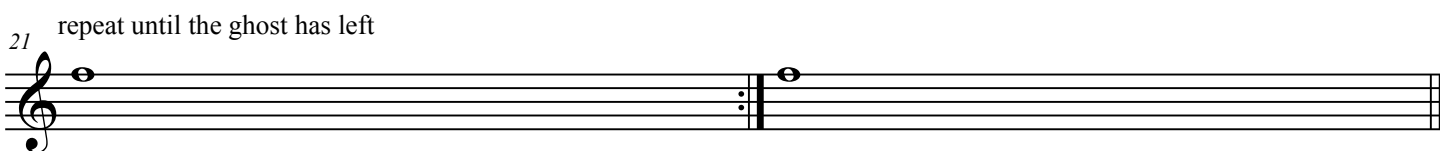
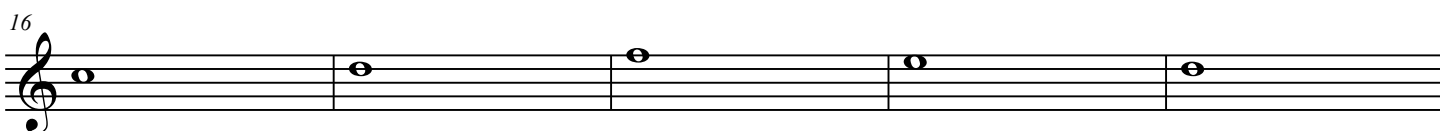
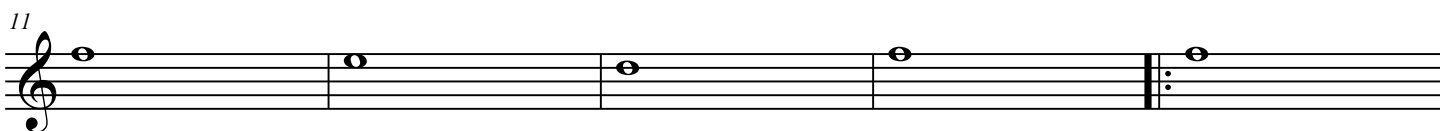
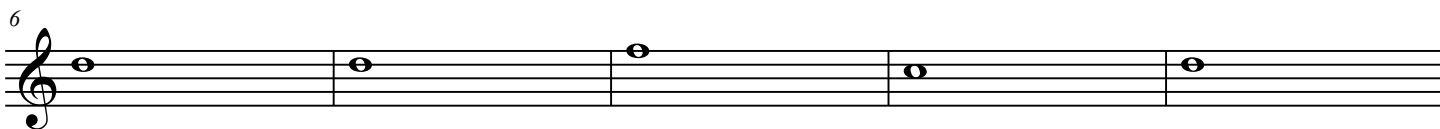
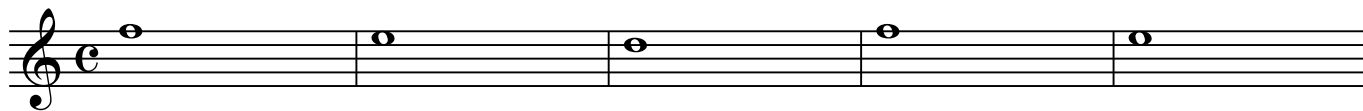

Part 4: Es Baritone Sax

N

Joost de Groot

♩ = 100

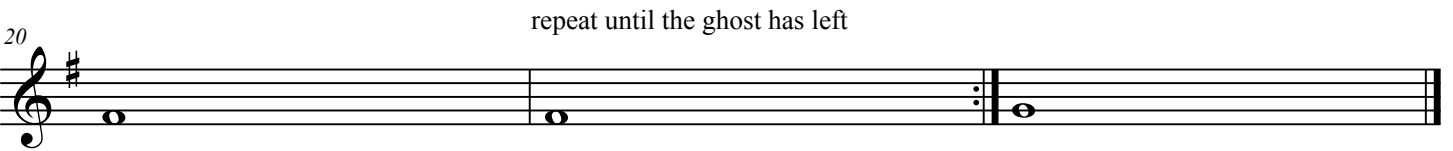
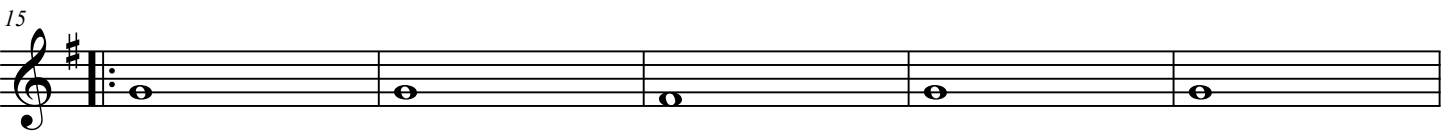
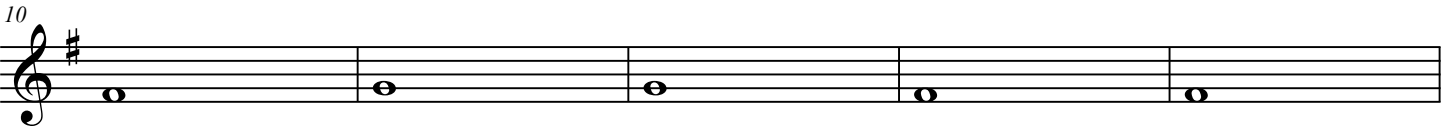
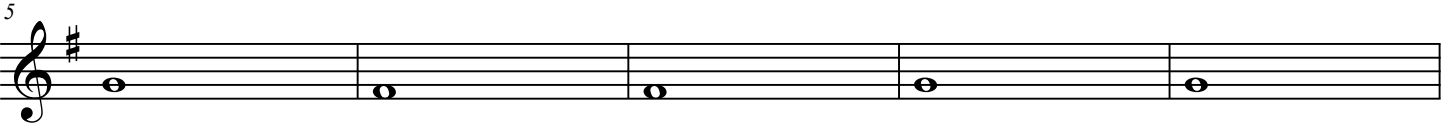
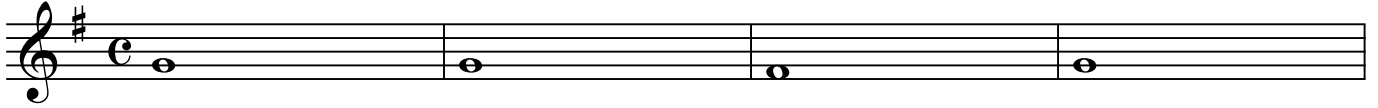

© 2011

Part 1: Bes Trumpet 1

N

Joost de Groot

♩ = 100

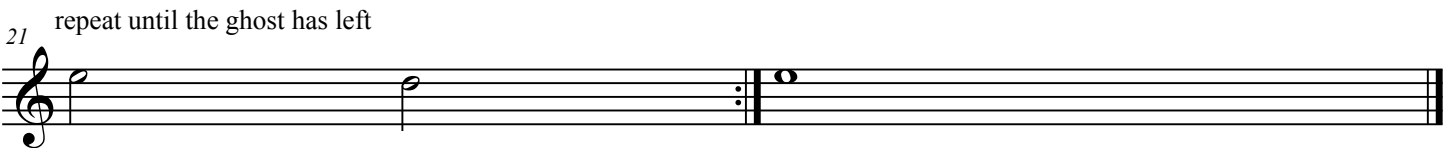
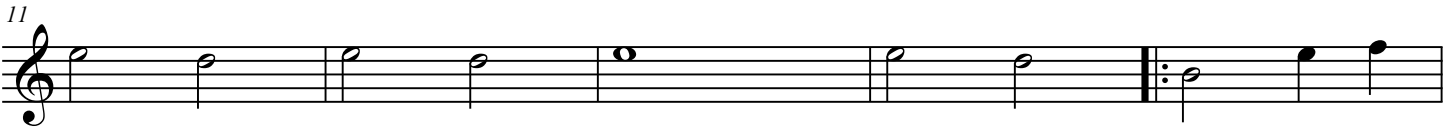

Part 2: Bes Trumpet 2 + 3

N

Joost de Groot

♩ = 100

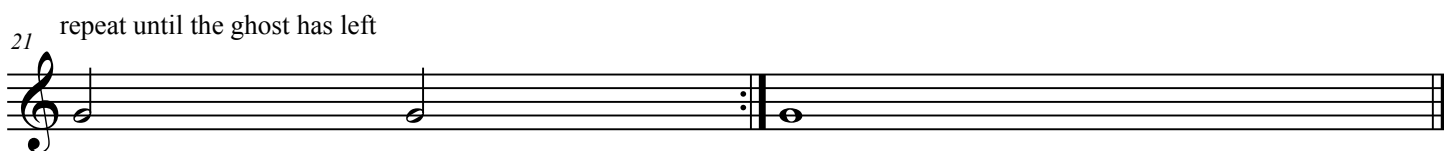
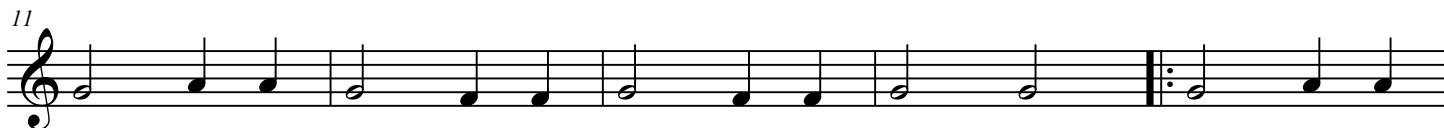
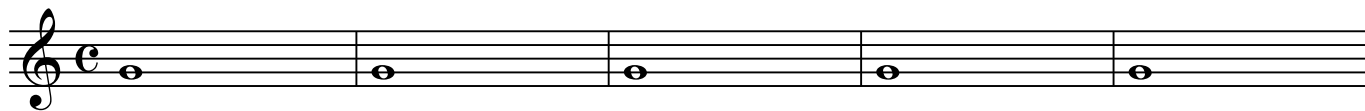

Part 2: F Horn 1 + 2

N

Joost de Groot

♩ = 100

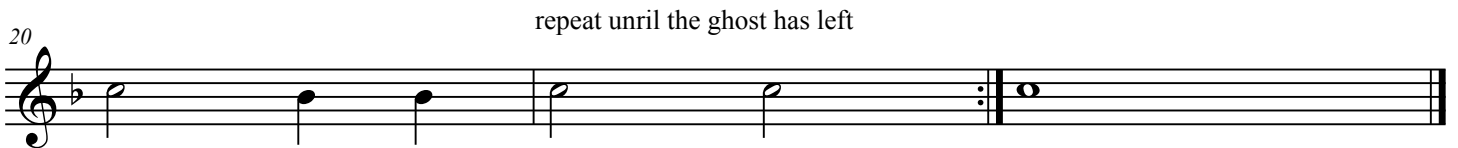
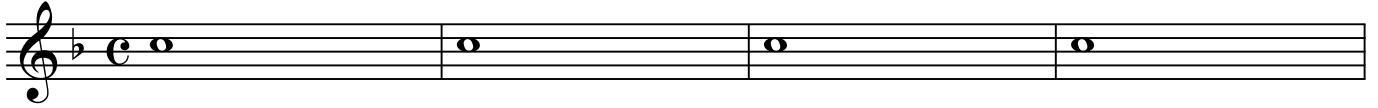

© 2011

Part 3: F Horn 3 + 4

N

Joost de Groot

♩ = 100

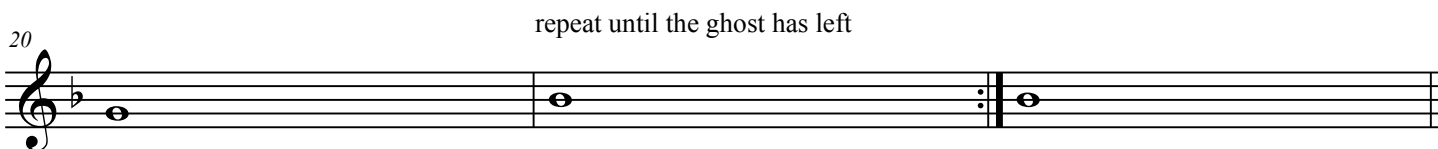

© 2011

Part 3: C Trombone 1 + 2

N

Joost de Groot

♩ = 100

5

10

15

20

repeat until the ghost has left

Part 4: C Bass Trombone

N

Joost de Groot

♩ = 100

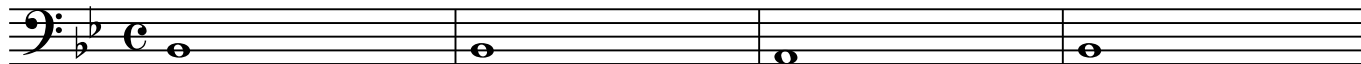

5

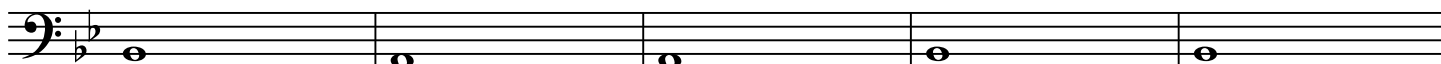

10

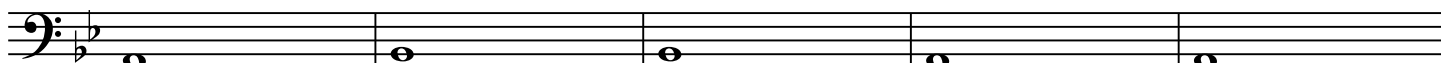

15

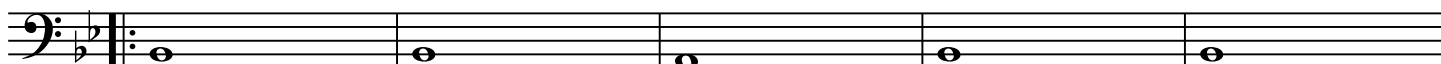

20

repeat until the ghost has left

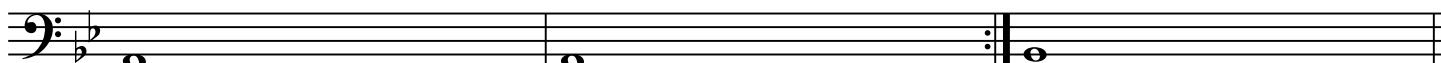

Part 3: C Baritone

N

Joost de Groot

♩ = 100

5

10

15

repeat until the ghost has left

20

Part 3: Bes Baritone

N

Joost de Groot

$\text{♩} = 100$

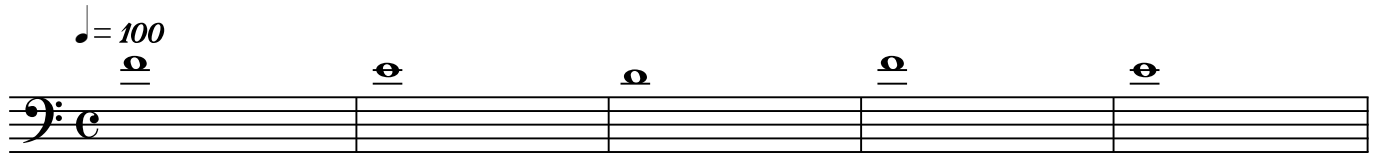

6

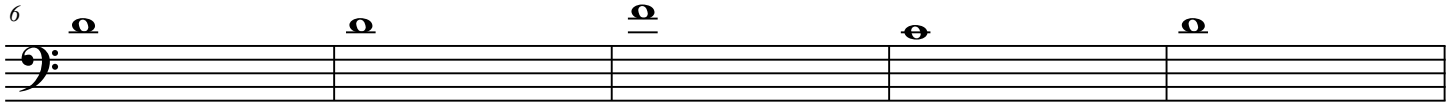

11

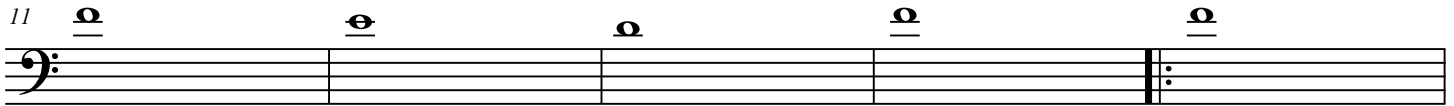

16

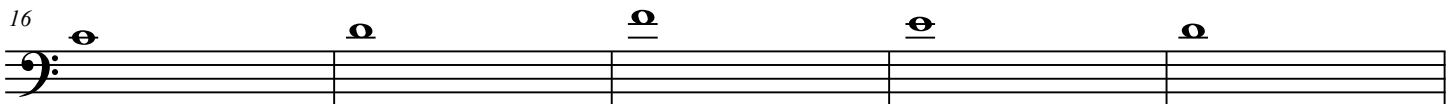

repeat until the ghost has left

21

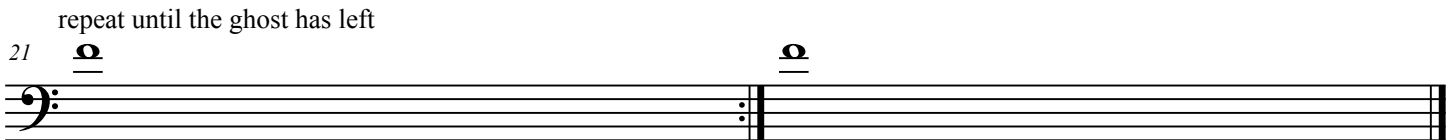

Part 3: Bes Baritone

N

Joost de Groot

♩ = 100

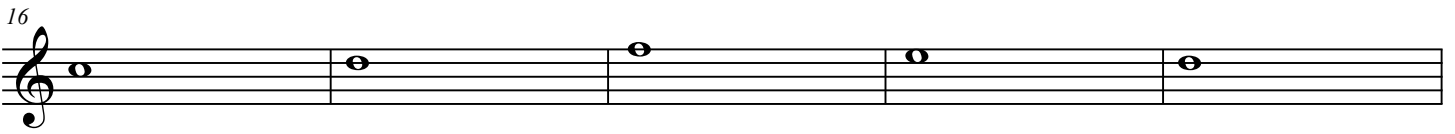
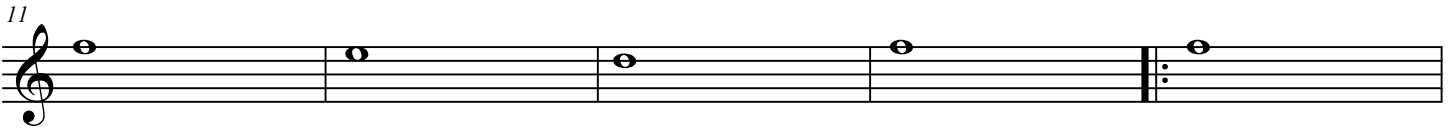
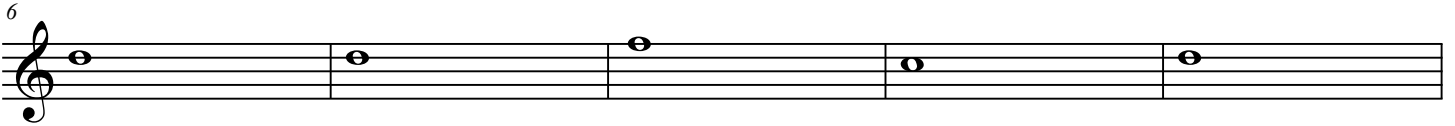
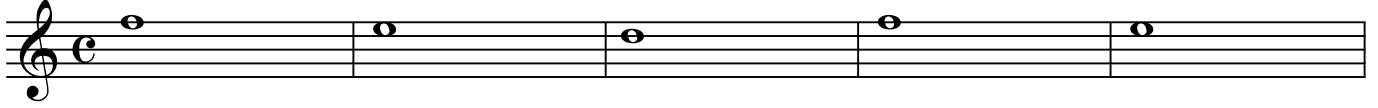

repeat until the ghost has left

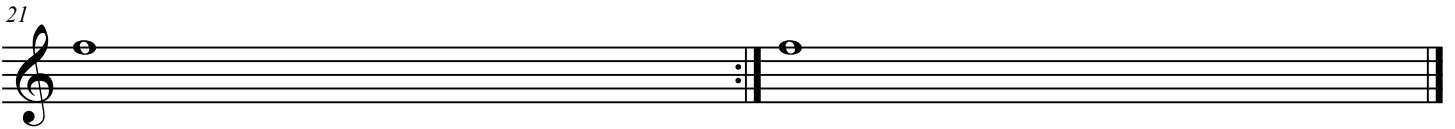

Part 4: C Bass Tuba

N

Joost de Groot

♩ = 100

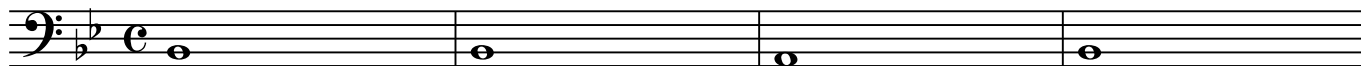

5

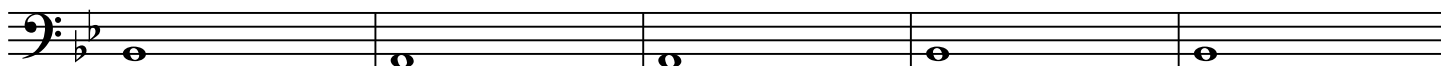

10

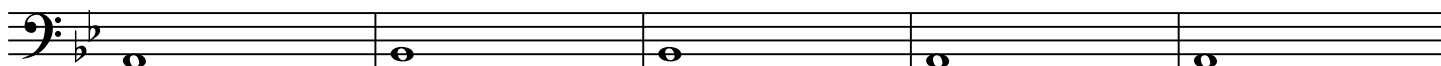

15

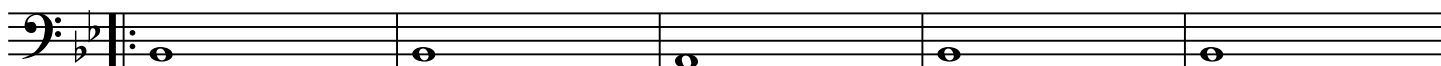

20

repeat until the ghost has left

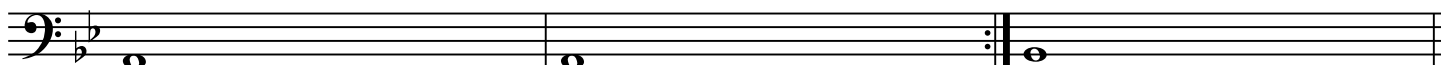

© 2011

Part 4: Bes Bass Tuba

N

Joost de Groot

♩ = 100

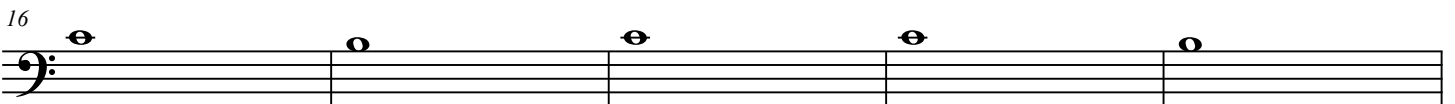
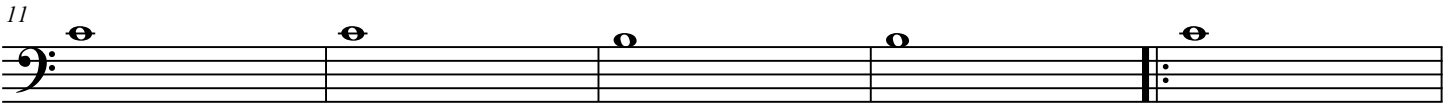
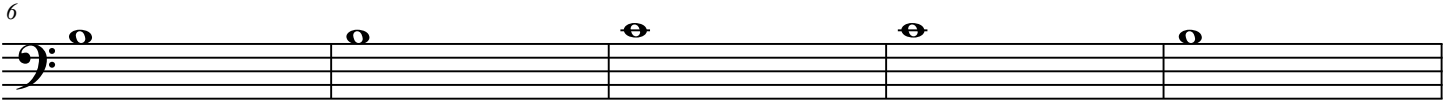
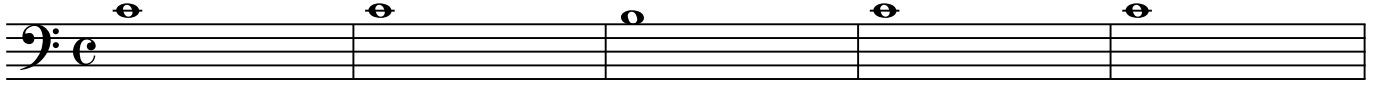

© 2011

Part 4: Es Bass Tuba

N

Joost de Groot

♩ = 100

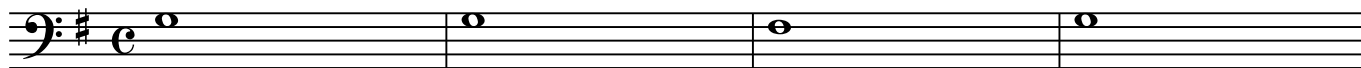

5

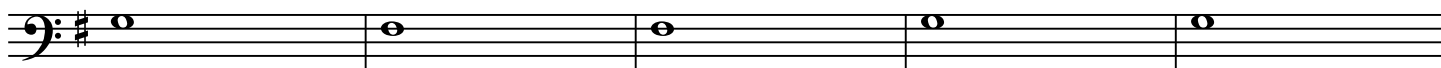

10

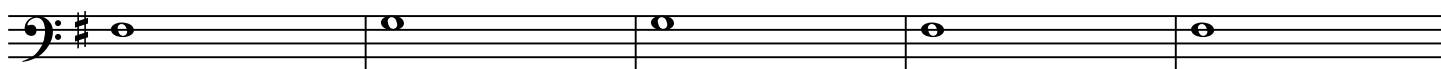

15

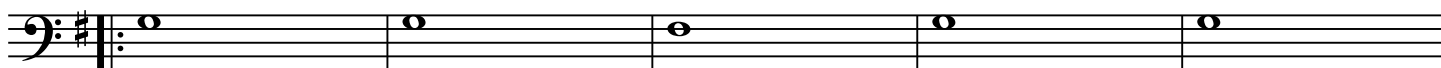

20

repeat until the ghost has left

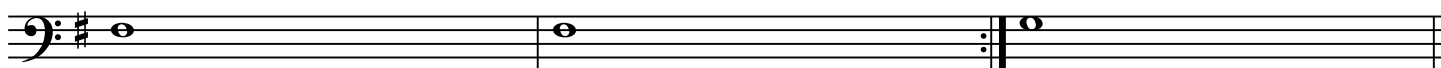

© 2011

Part 1: Es Alto Sax.

N

Joost de Groot

♩ = 100

5

10

15

20

repeat until the ghost has left

© 2011

Piano

I

Joost de Groot

♩ = 100

5

10

15

© 2011

20

25

Part 1: C Flute

I

Joost de Groot

$\text{♩} = 100$

5

10

15

20

25

© 2011

Part 1: C Oboe

I

Joost de Groot

$\text{♩} = 100$

5

10

15

20

25

© 2011

Part 4: C Bassoon

I

Joost de Groot

$\text{♩} = 100$

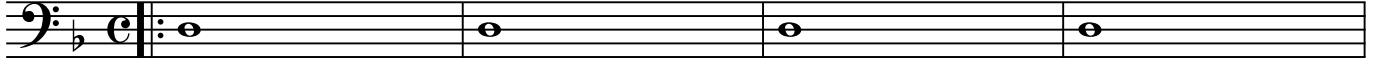

5

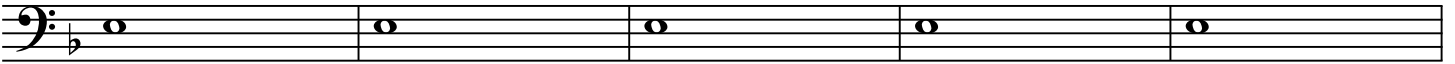

10

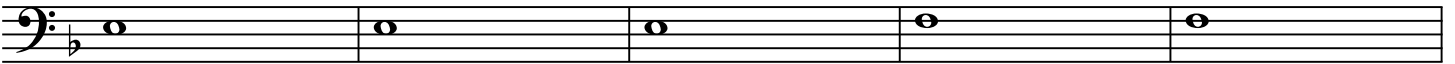

15

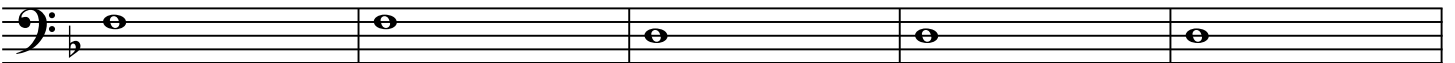

20

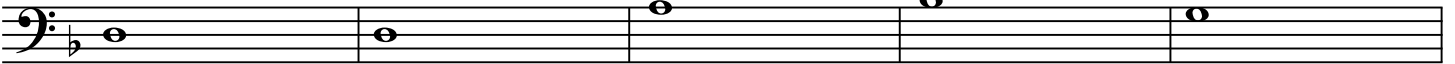

25

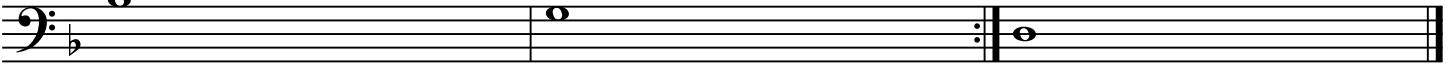

© 2011

Part 1: Bes Clarinet 1

I

Joost de Groot

$\text{♩} = 100$

5

10

15

20

25

© 2011

Part 2: Bes Clarinet 2 + 3

I

Joost de Groot

$\text{♩} = 100$

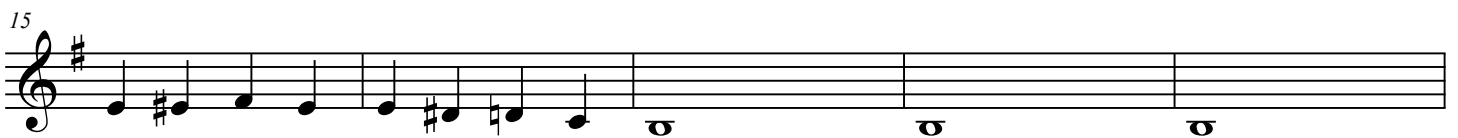
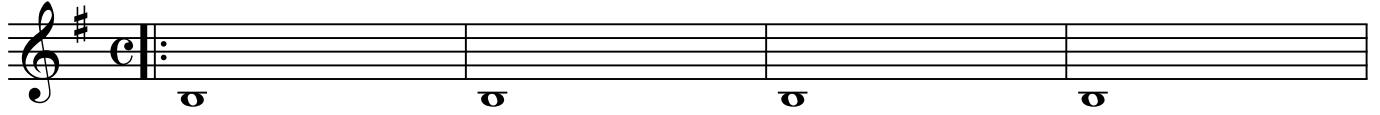

© 2011

Part 3: Es Alto Clarinet

I

Joost de Groot

$\text{♩} = 100$

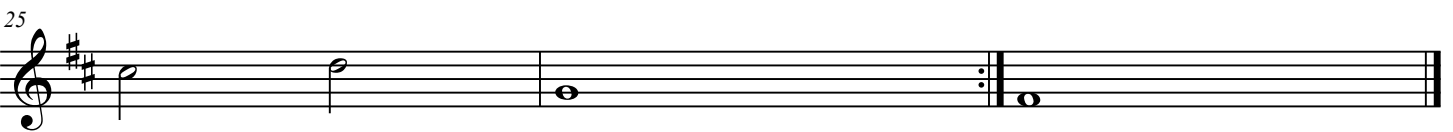
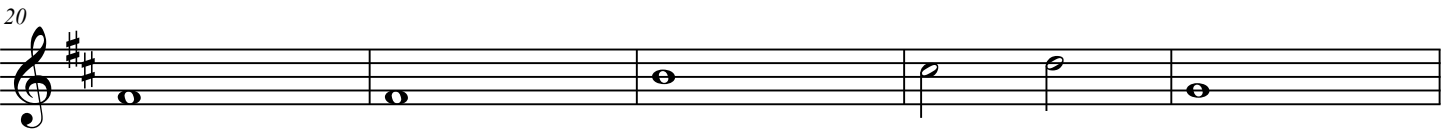
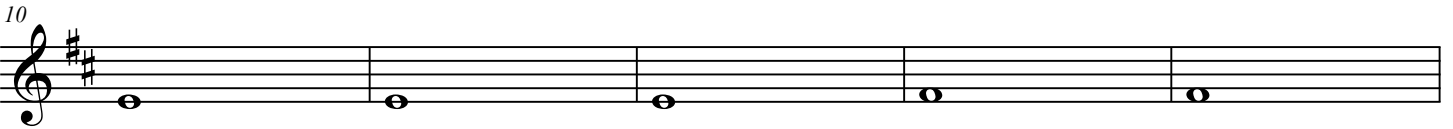
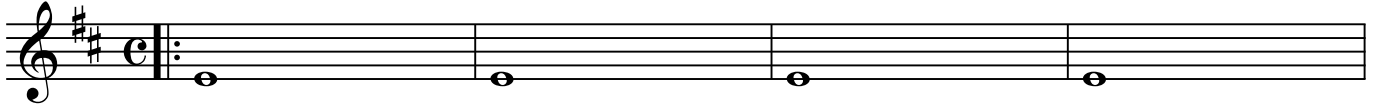

© 2011

Part 4: Bes Bass Clarinet

I

Joost de Groot

$\text{♩} = 100$

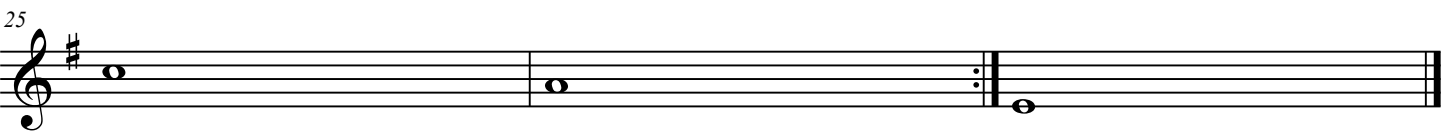
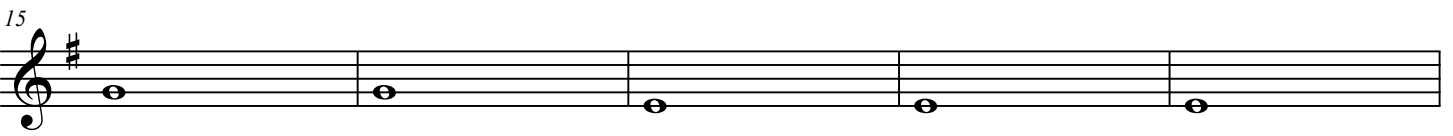
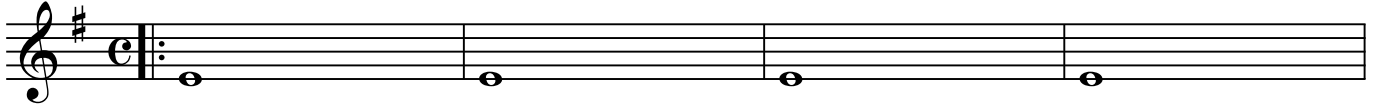

© 2011

Part 2: Es Alto Sax.

I

Joost de Groot

$\text{♩} = 100$

5

10

15

20

25

© 2011

Part 3: Bes Tenor Sax.

I

Joost de Groot

♩ = 100

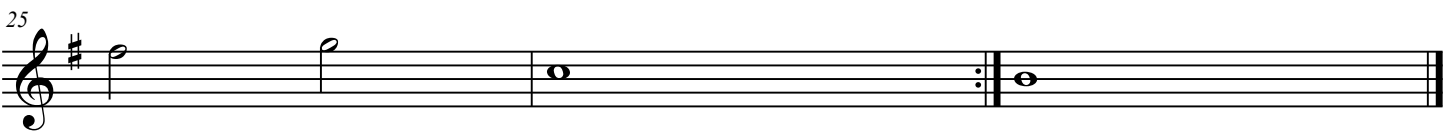
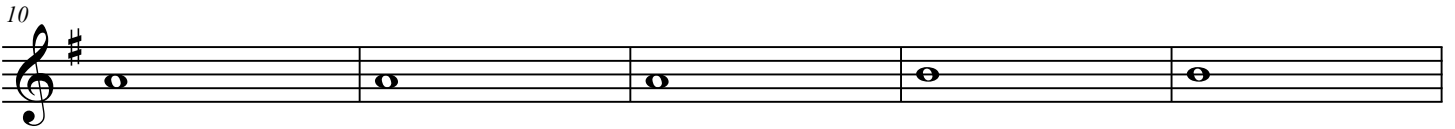
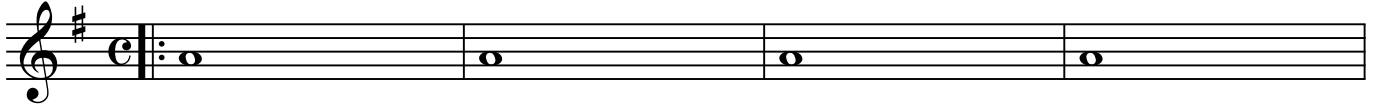

© 2011

Part 4: Es Baritone Sax.

I

Joost de Groot

$\text{♩} = 100$

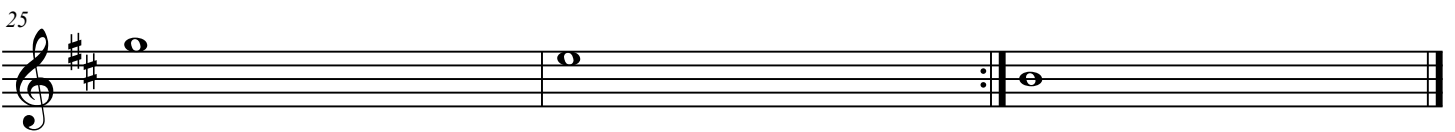
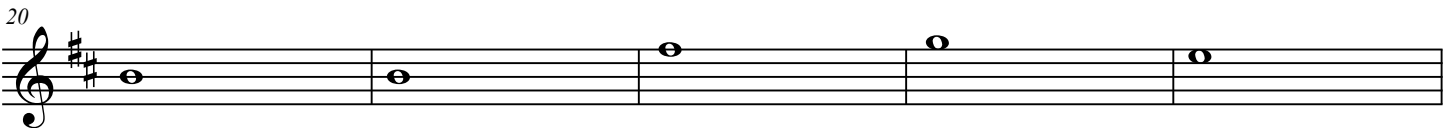
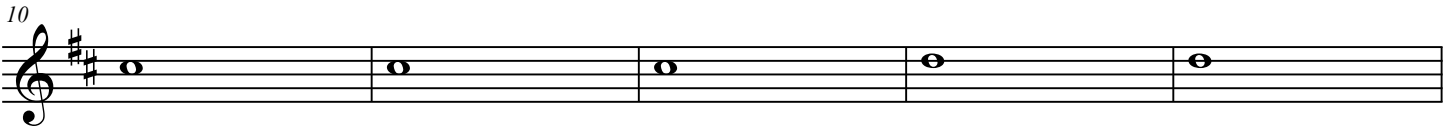
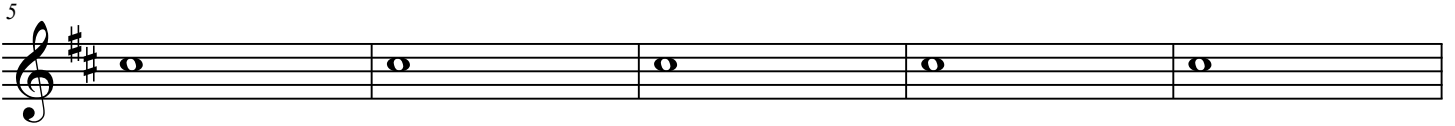
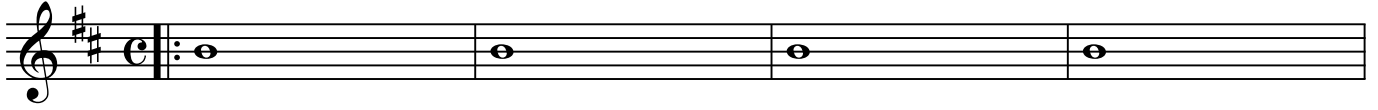

© 2011

Part 1: Bes Trumpet 1

I

Joost de Groot

$\text{♩} = 100$

5

10

15

20

25

© 2011

Part 2: Bes Trumpet 2 + 3

I

Joost de Groot

$\text{♩} = 100$

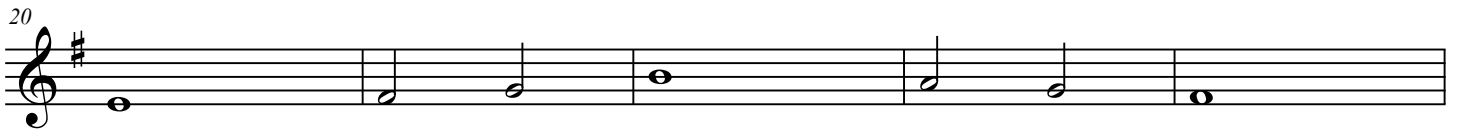
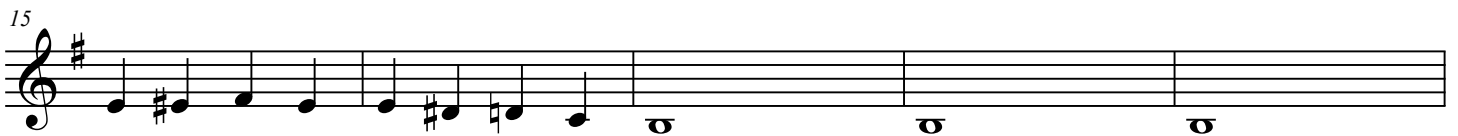
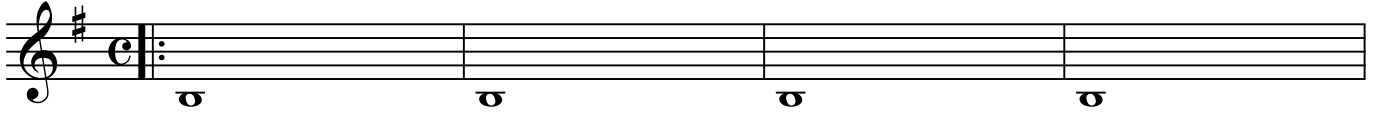

© 2011

Part 2: F Horn 1 + 2

I

Joost de Groot

$\text{♩} = 100$

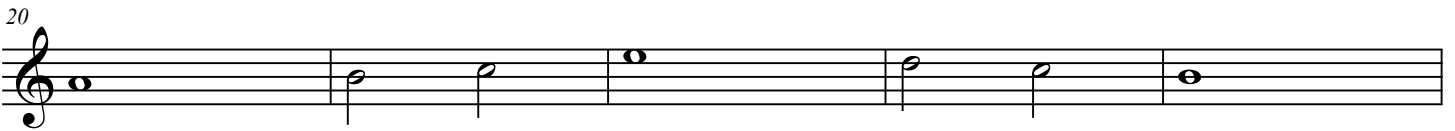
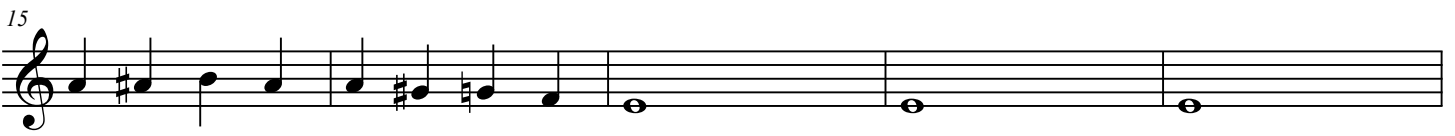
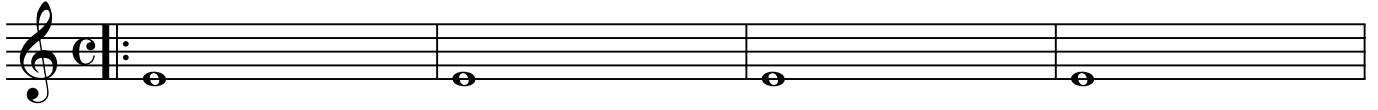

© 2011

Part 3: F Horn 3 + 4

I

Joost de Groot

♩ = 100

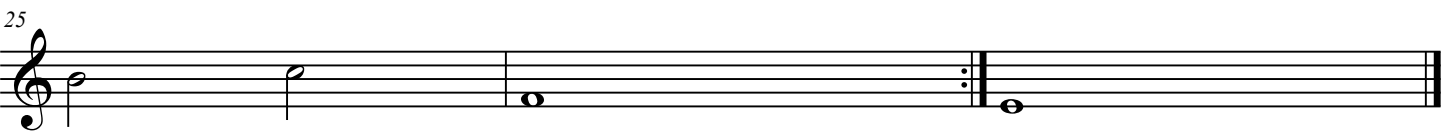
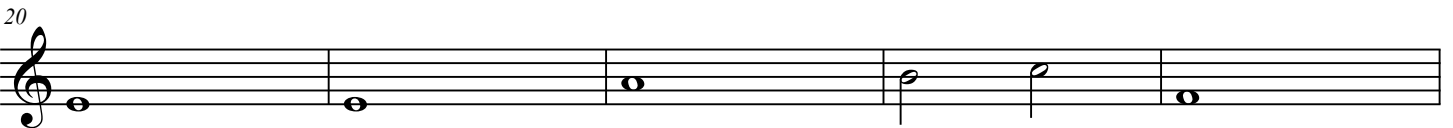
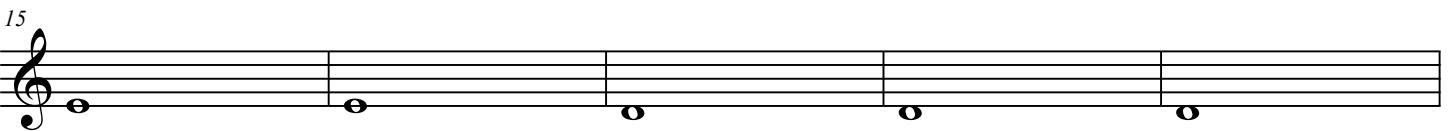
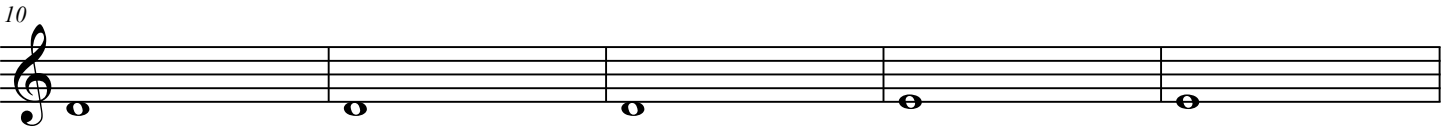
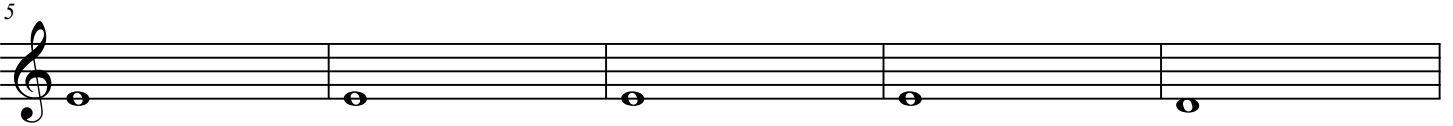
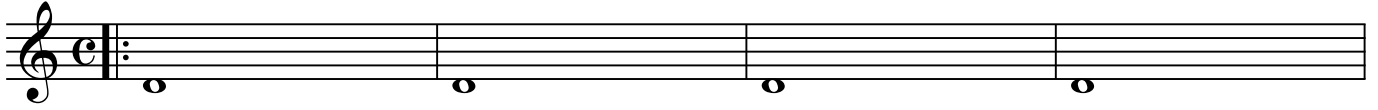

© 2011

Part 3: C Trombone 1 + 2

I

Joost de Groot

$\text{♩} = 100$

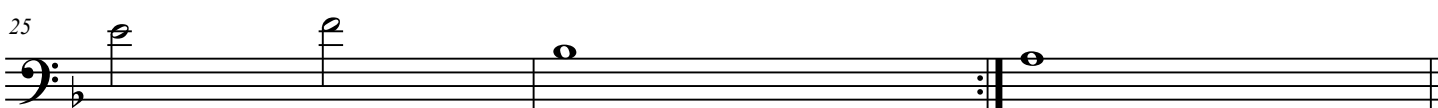
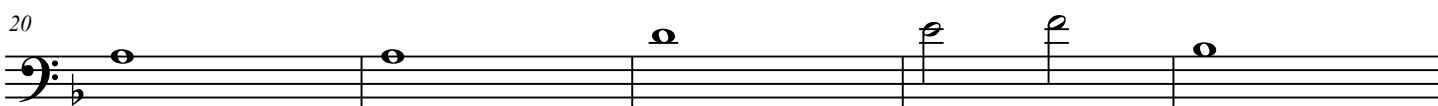
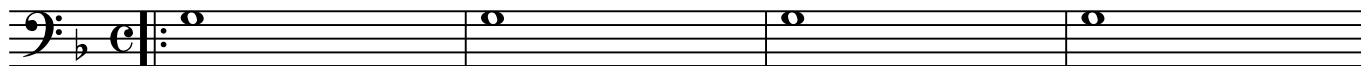

© 2011

Part 4: C Bass Trombone

I

Joost de Groot

$\text{♩} = 100$

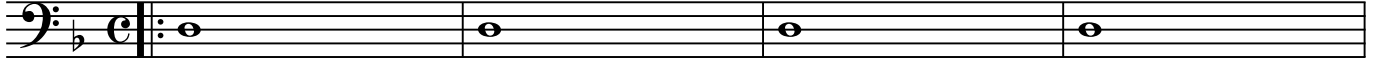

5

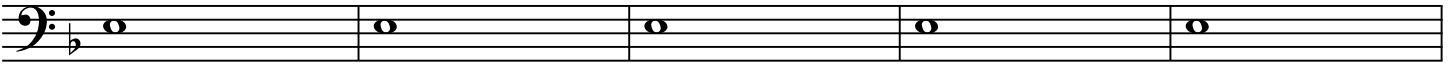

10

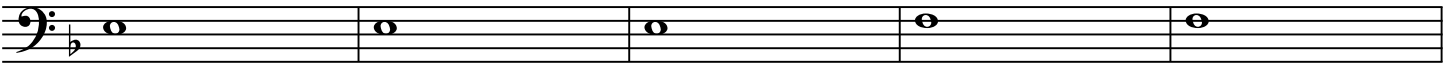

15

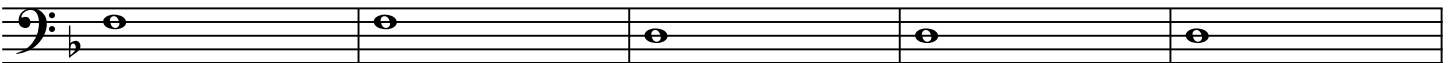

20

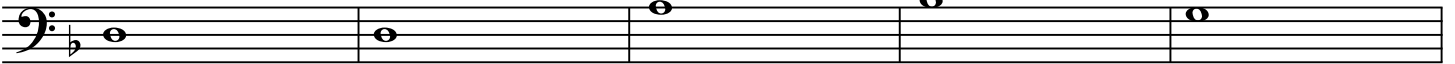

25

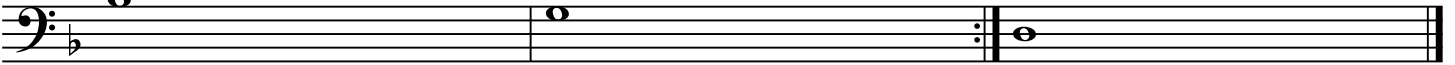

© 2011

Part 3: C Baritone

I

Joost de Groot

$\text{♩} = 100$

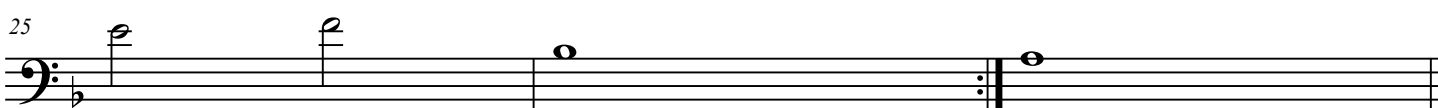
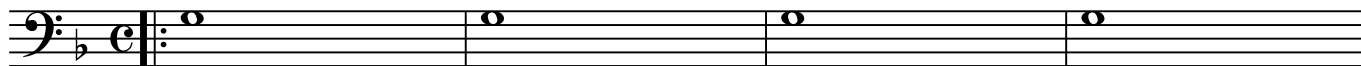

© 2011

Part 3: Bes Baritone

I

Joost de Groot

$\text{♩} = 100$

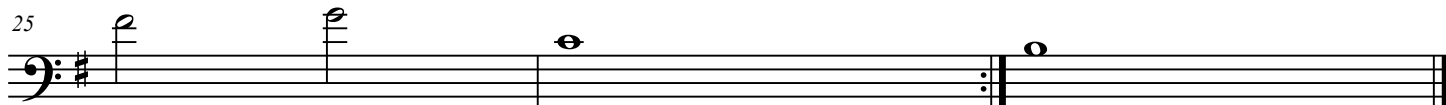
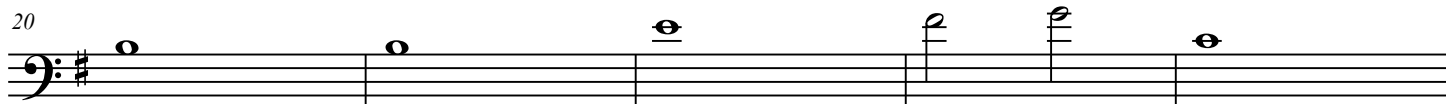
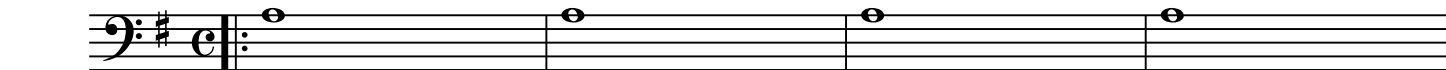

Part 3: Bes Baritone

I

Joost de Groot

$\text{♩} = 100$

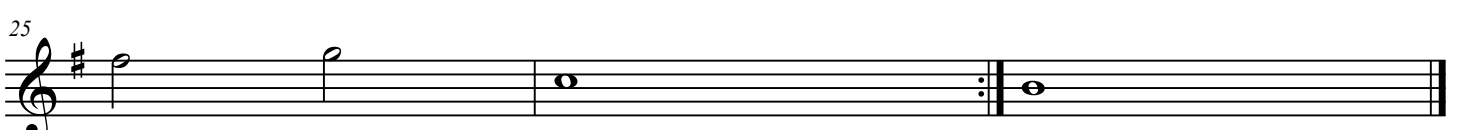
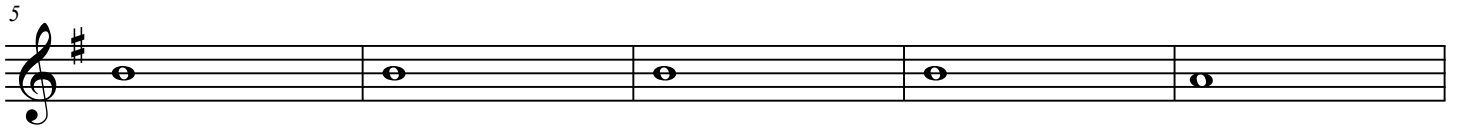
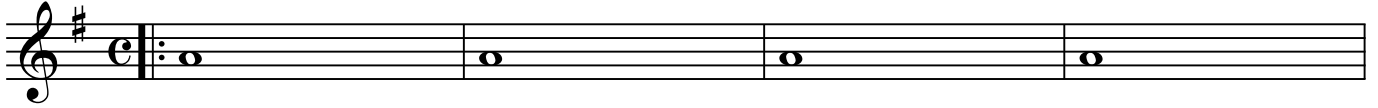

© 2011

Part 4: C Bass Tuba

I

Joost de Groot

♩ = 100

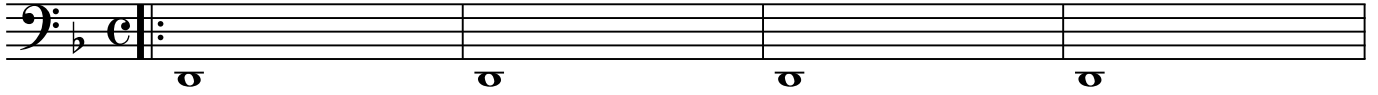

5

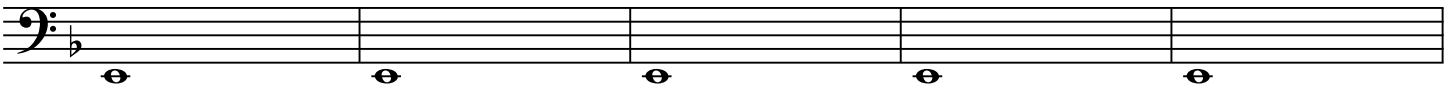

10

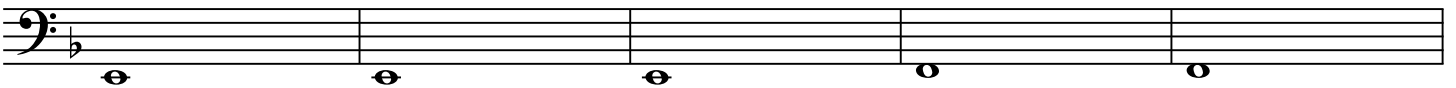

15

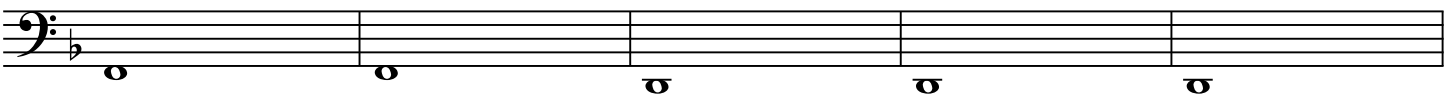

20

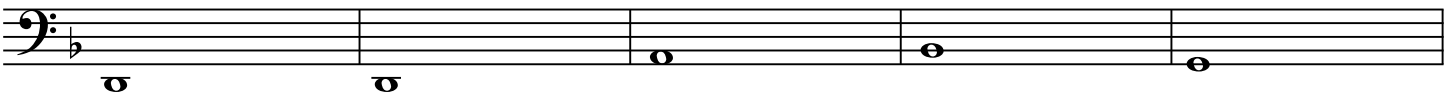

25

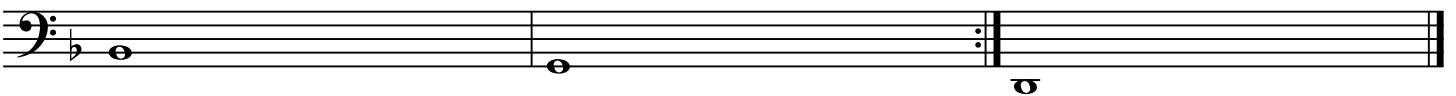

© 2011

Part 4: Bes Bass Tuba

I

Joost de Groot

♩ = 100

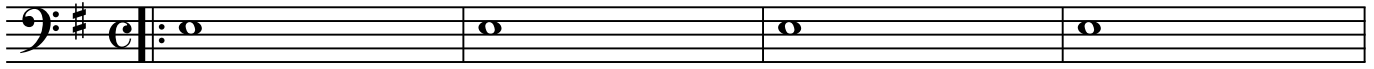

5

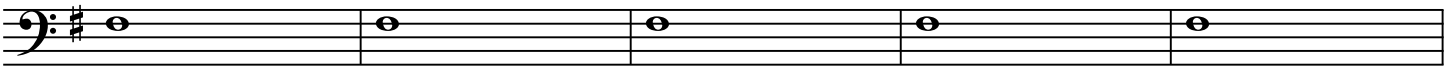

10

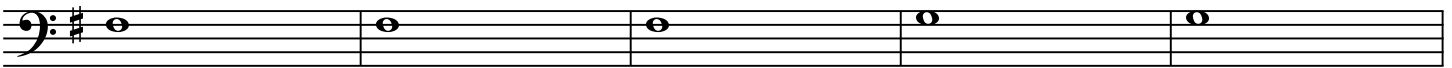

15

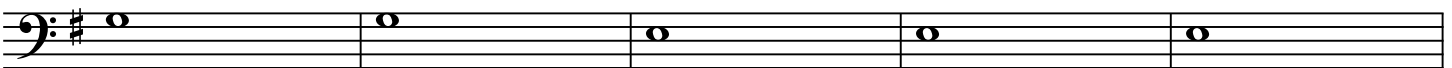

20

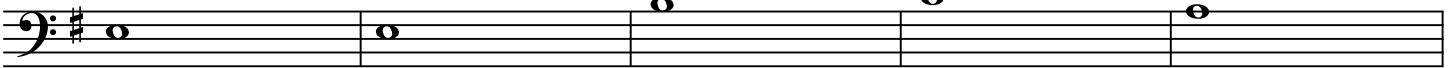

25

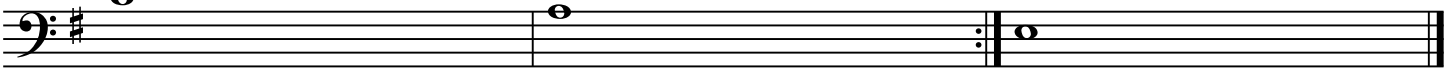

© 2011

Part 4: Es Bass Tuba

I

Joost de Groot

♩ = 100

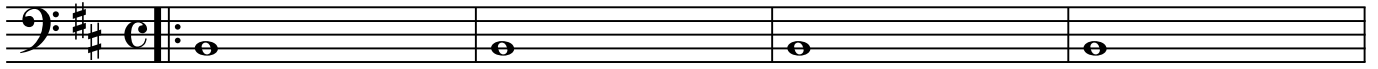

5

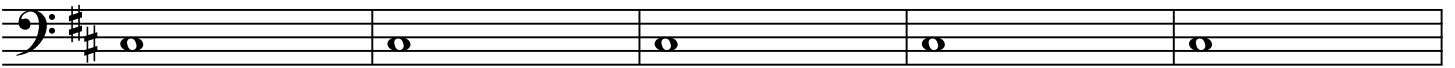

10

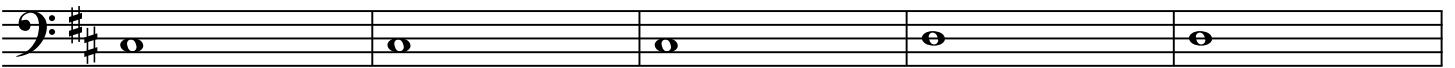

15

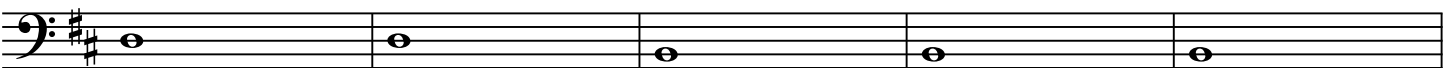

20

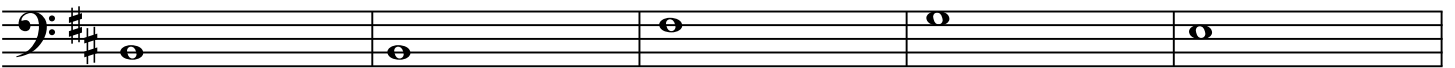

25

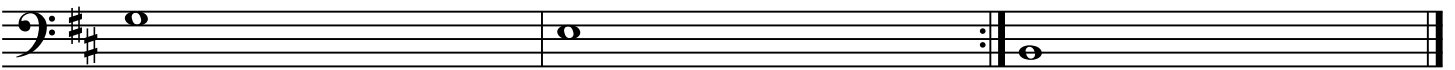

© 2011

Part 1: Es Alto Sax.

I

Joost de Groot

♩ = 100

5

10

15

20

25

© 2011

Piano

E

Joost de Groot

♩ = 70

5

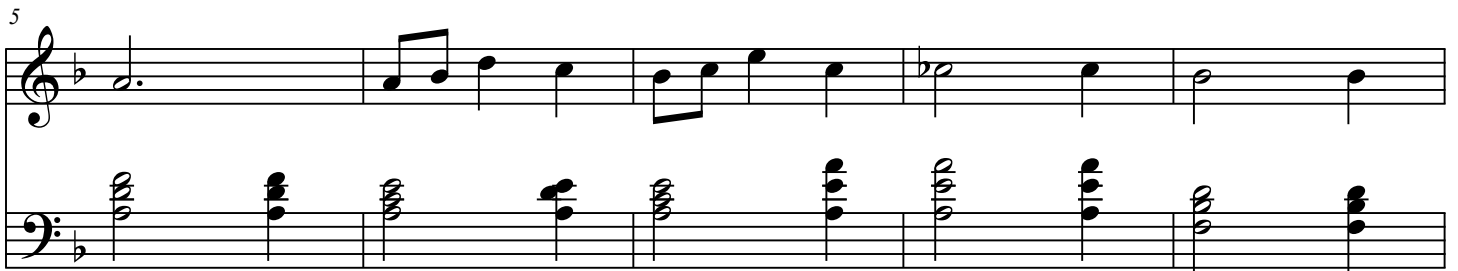

10

15

© 2011

20

25

30

Part 1: C Flute

E

Joost de Groot

♩ = 70

5

10

15

20

25

30

© 2011

Part 1: C Oboe

E

Joost de Groot

$\text{♩} = 70$

5

10

15

20

25

30

© 2011

Part 4: C Bassoon

E

Joost de Groot

$\text{♩} = 70$

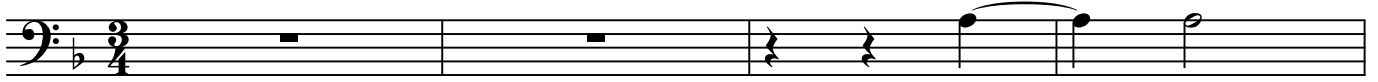

5

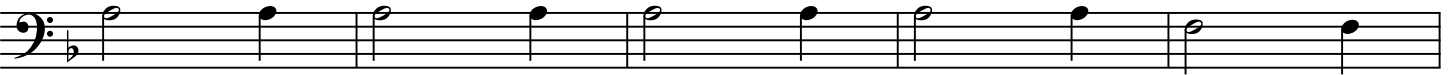

10

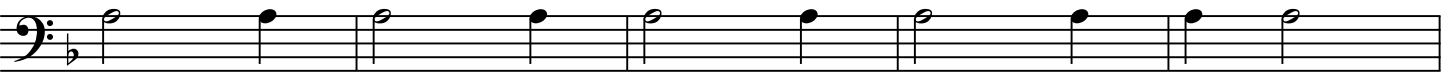

15

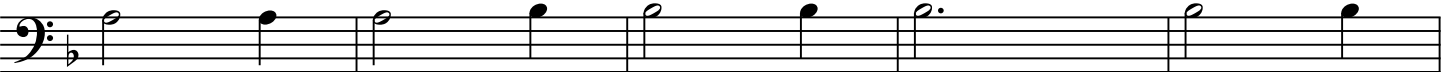

20

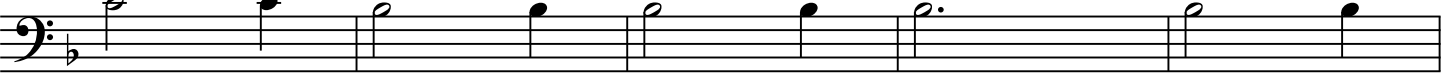

25

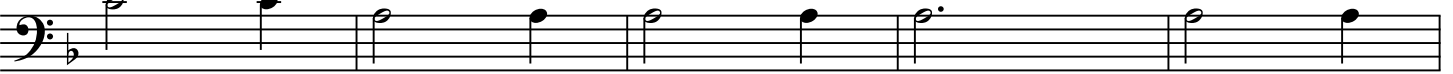

30

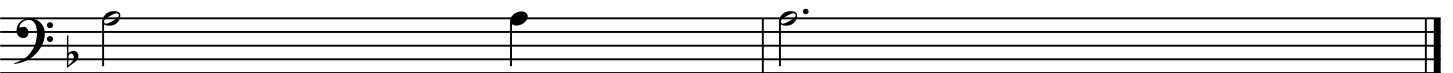

© 2011

Part 1: Bes Clarinet 1

E

Joost de Groot

♩ = 70

5

10

15

20

25

30

© 2011

Part 2: Bes Clarinet 2 + 3

E

Joost de Groot

♩ = 70

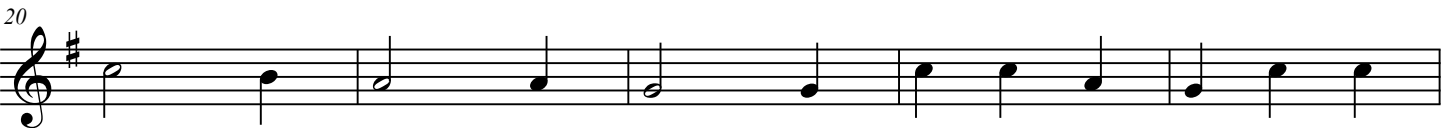
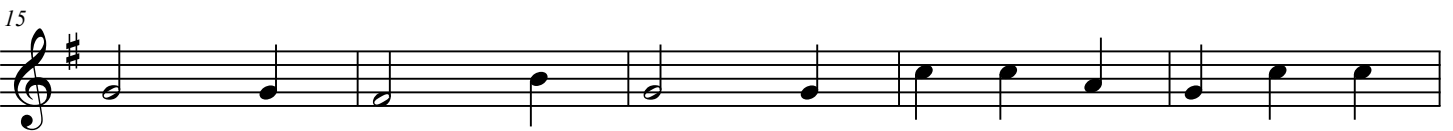
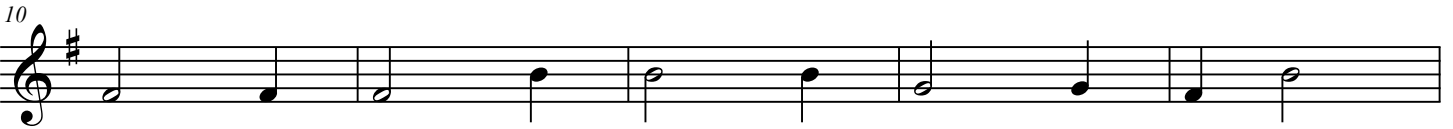
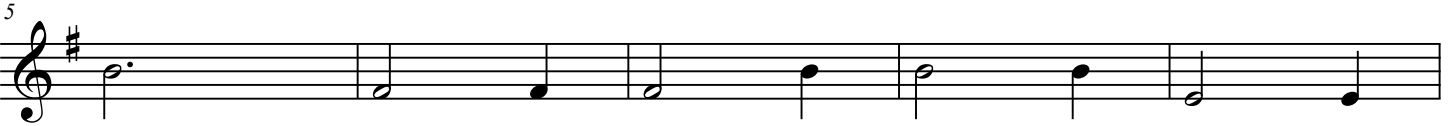
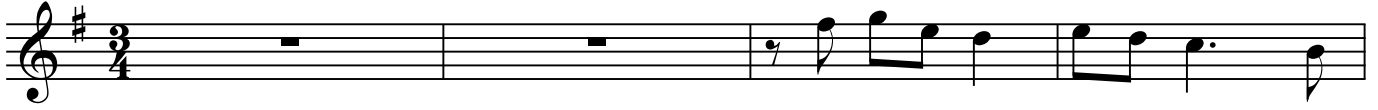

© 2011

Part 3: Es Alto Clarinet

E

Joost de Groot

♩ = 70

5

10

15

20

25

30

© 2011

Part 4: Bes Bass Clarinet

E

Joost de Groot

♩ = 70

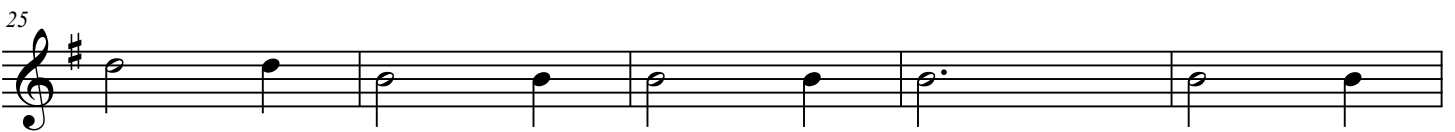
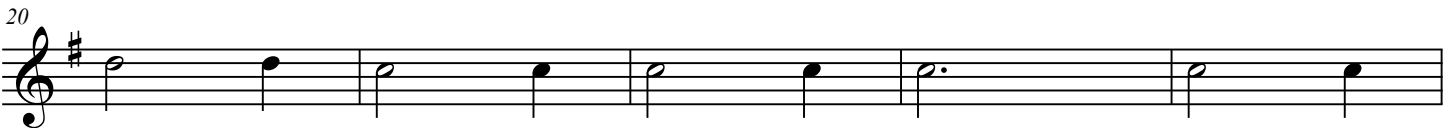
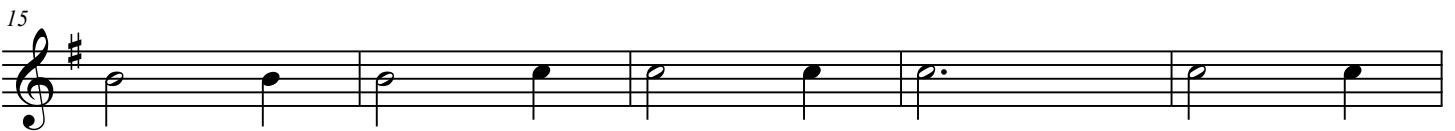
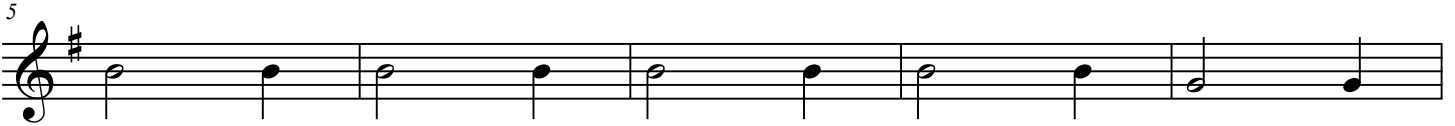
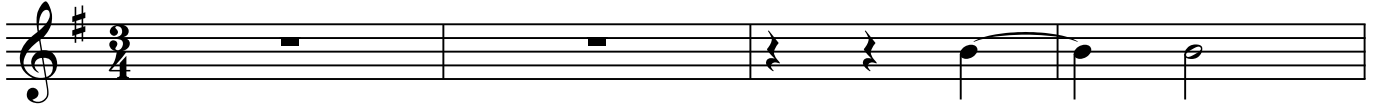

© 2011

Part 2: Es Alto Sax.

E

Joost de Groot

♩ = 70

5

10

15

20

25

30

© 2011

Part 3: Bes Tenor Sax.

E

Joost de Groot

♩ = 70

5

10

15

20

25

30

© 2011

Part 4: Es Baritone Sax.

E

Joost de Groot

♩ = 70

5

10

15

20

25

30

© 2011

Part 1: Bes Trumpet 1

E

Joost de Groot

♩ = 70

5

10

15

20

25

30

© 2011

Part 2: Bes Trumpet 2 + 3

E

Joost de Groot

♩ = 70

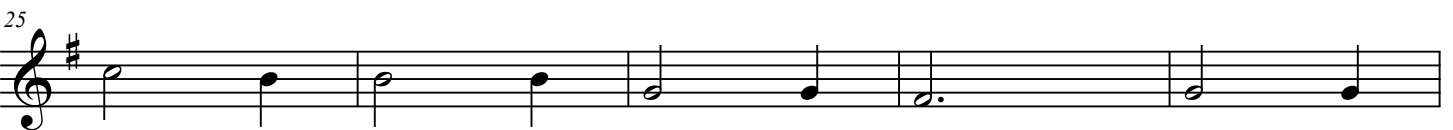
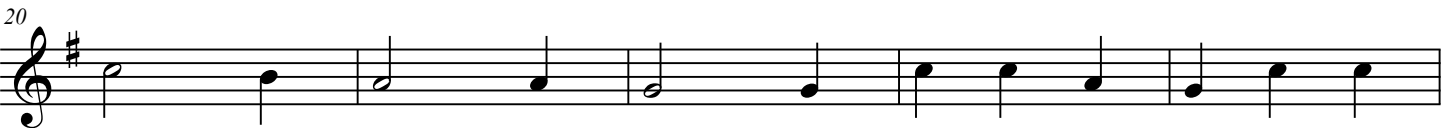
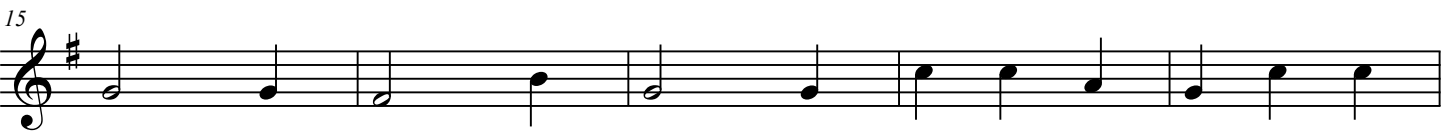
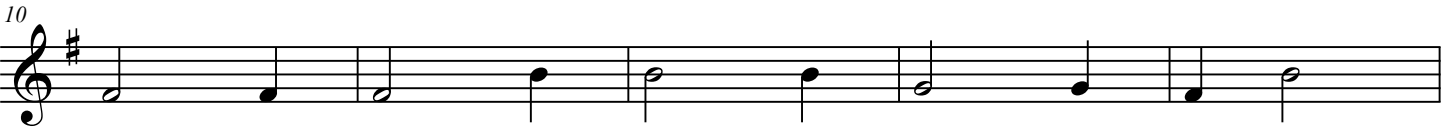
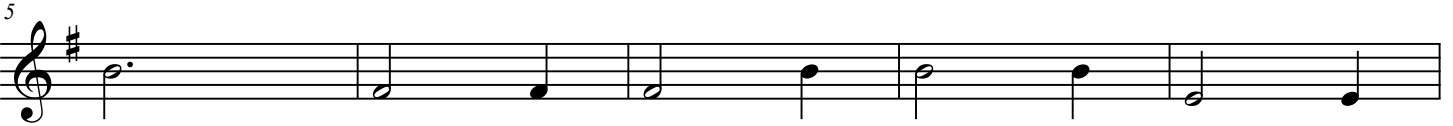
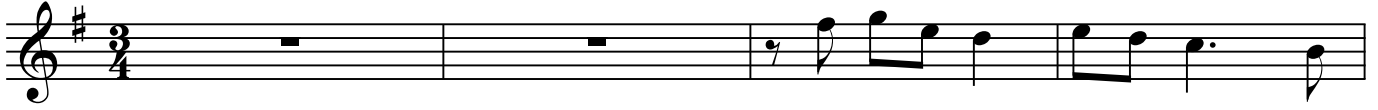

© 2011

Part 2: F Horn 1 + 2

E

Joost de Groot

♩ = 70

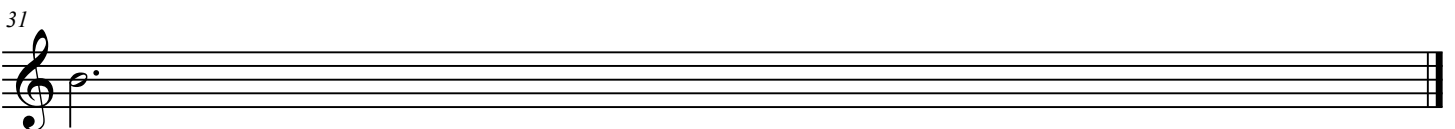
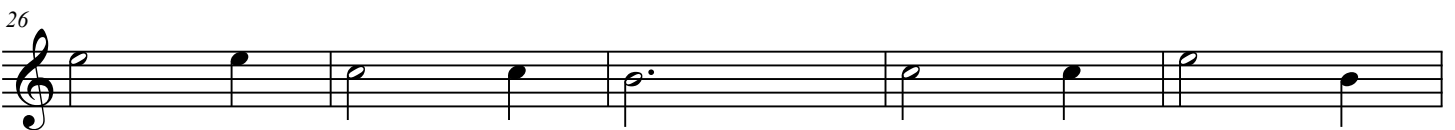
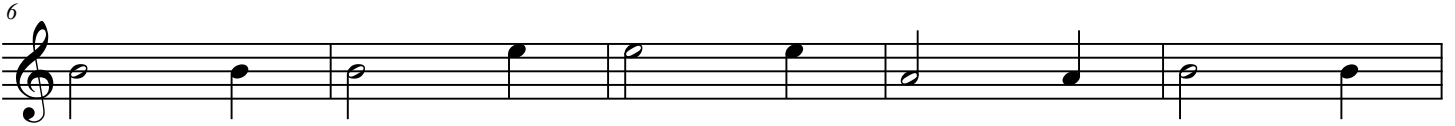
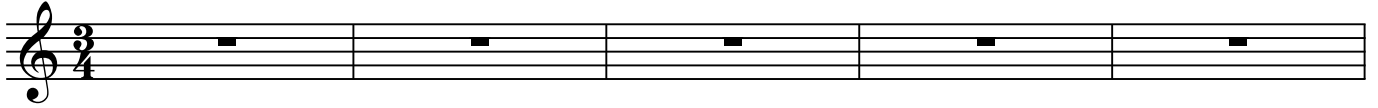

© 2011

Part 3: F Horn 3 + 4

E

Joost de Groot

♩ = 70

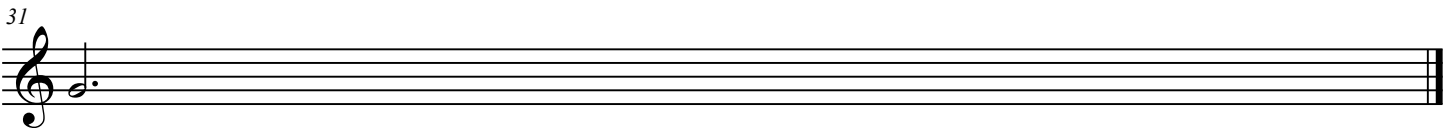
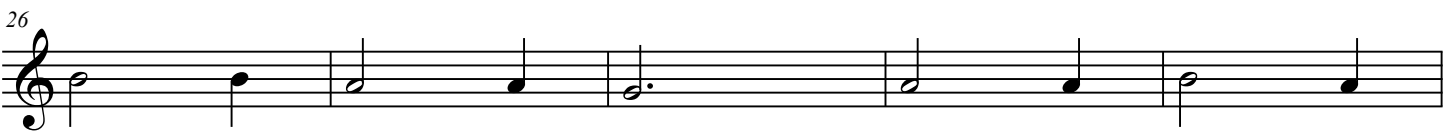
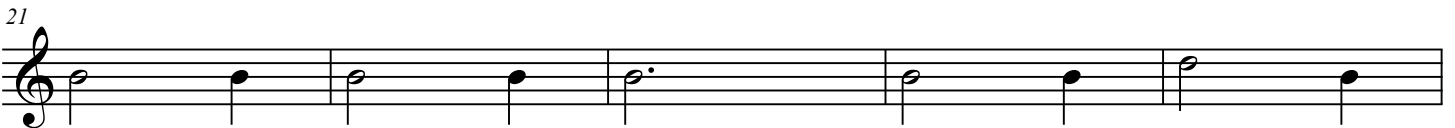
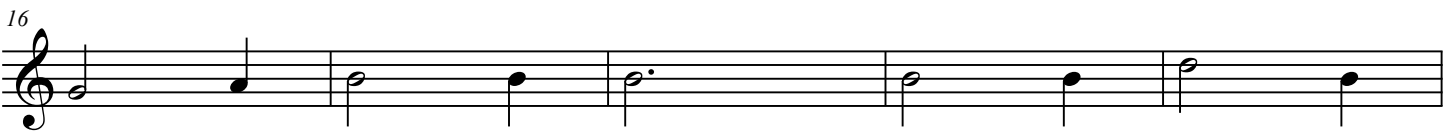
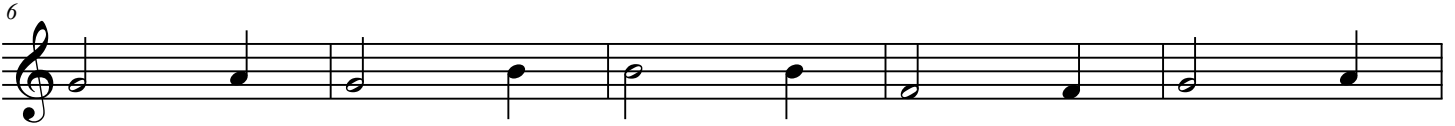

© 2011

Part 3: C Trombone 1 + 2

E

Joost de Groot

♩ = 70

5

10

15

20

25

30

© 2011

Part 4: C Bass Trombone

E

Joost de Groot

♩ = 70

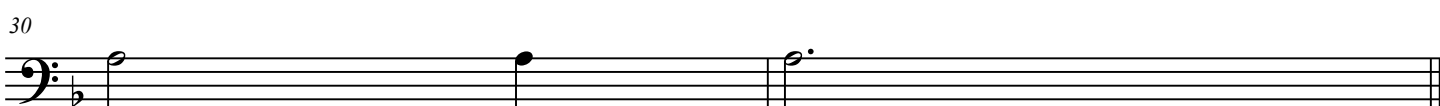
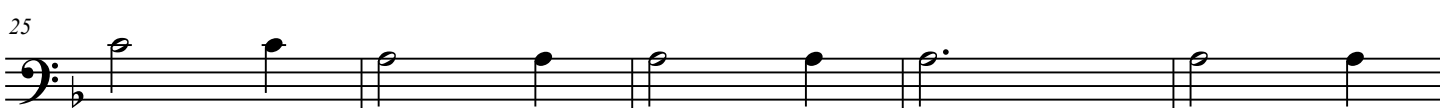
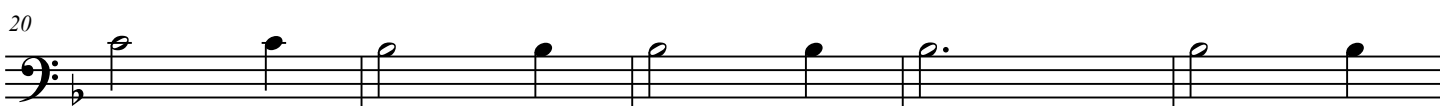
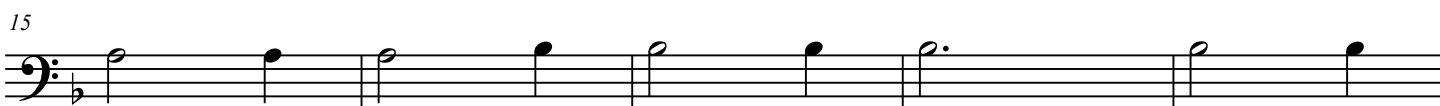
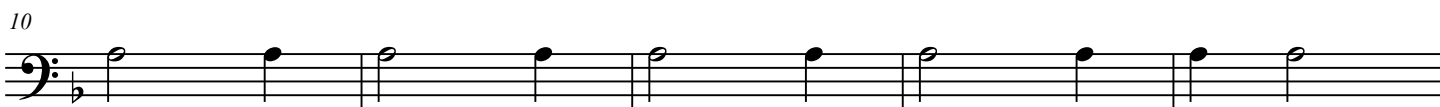
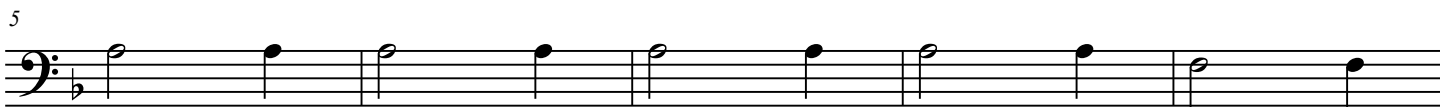
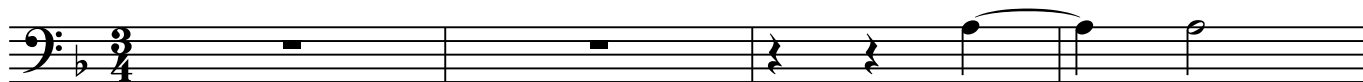

© 2011

Part 3: C Baritone

E

Joost de Groot

$\text{♩} = 70$

5

10

15

20

25

30

© 2011

Part 3: Bes Baritone

E

Joost de Groot

♩ = 70

5

10

15

20

25

30

© 2011

Part 3: Bes Baritone

E

Joost de Groot

♩ = 70

© 2011

Part 4: C Bass Tuba

E

Joost de Groot

♩ = 70

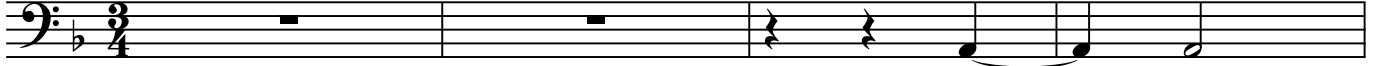

5

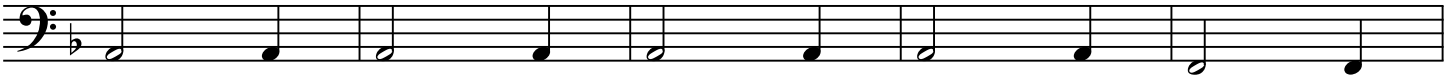

10

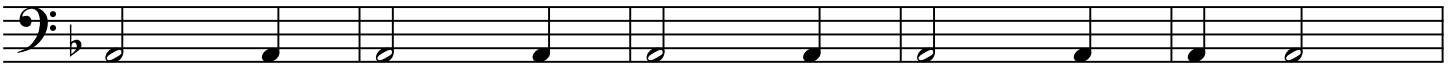

15

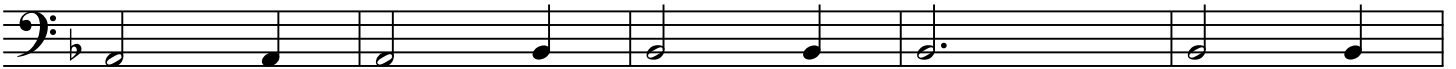

20

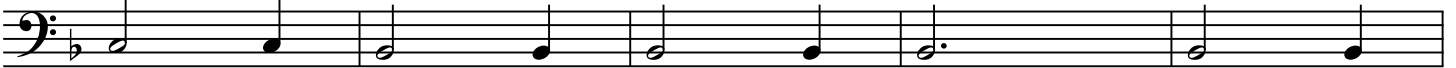

25

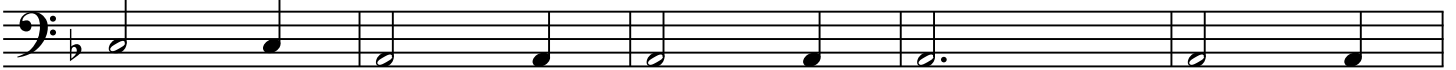

30

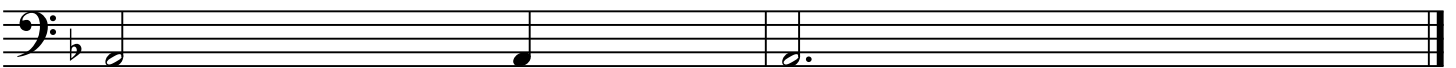

© 2011

Part 4: Bes Bass Tuba

E

Joost de Groot

♩ = 70

5

10

15

20

25

30

© 2011

Part 4: Es Bass Tuba

E

Joost de Groot

♩ = 70

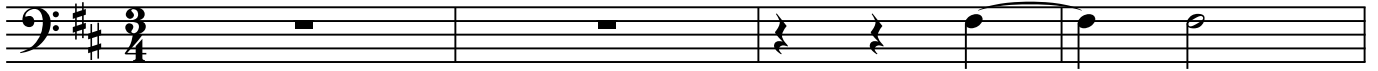

5

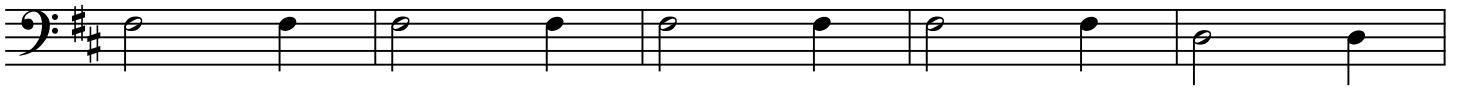

10

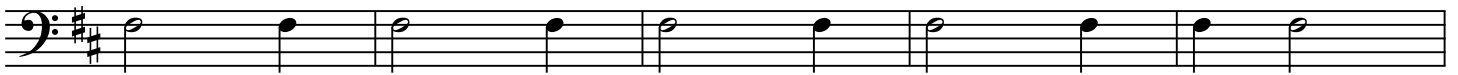

15

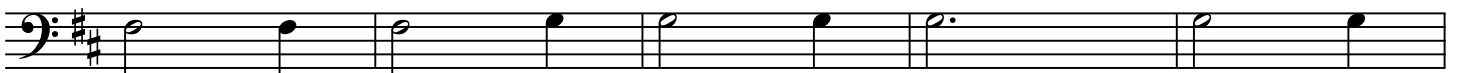

20

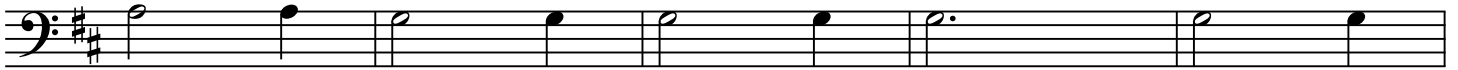

25

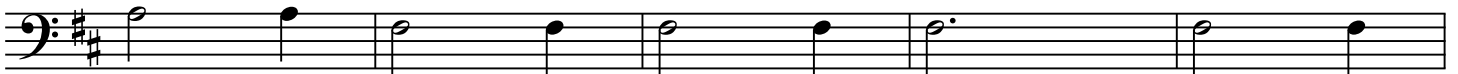

30

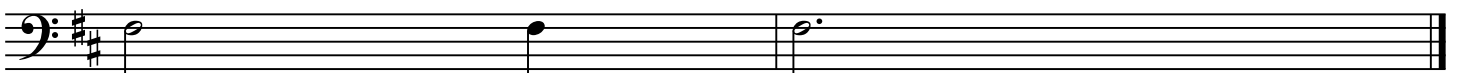

© 2011

Part 1: Es Alto Sax.

E

Joost de Groot

$\text{♩} = 70$

5

10

15

20

25

30

© 2011