

Toby Darling

Royaume-Uni, Winchester

Clair de Lune Ambient (139) Debussy, Claude

A propos de l'artiste

Toby est un musicien amateur passionné qui peut jouer une grande variété d'instruments et travaille dans différents genres musicaux, du classique au rock. Il a écrit et enregistré plus de 1000 chansons et des instrumentaux. Il est toujours heureux quand d'autres font usage de ses compositions. Il vit actuellement à UK.

Sociétaire : PRS - Code IPI artiste : 259809226

Page artiste : https://www.free-scores.com/partitions_gratuites_tobydarling.htm

A propos de la pièce

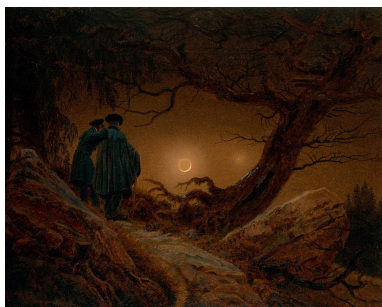

Titre : Clair de Lune Ambient
[139]
Compositeur : Debussy, Claude
Arrangeur : Darling, Toby
Droit d'auteur : Creative Commons Licence
Editeur : Darling, Toby
Style : Jazz
Commentaire : Voici une adaptation de Clair de Lune (Debussy)

Toby Darling sur [free-scores.com](https://www.free-scores.com)

- écouter l'audio
- partager votre interprétation
- commenter la partition
- contacter l'artiste

80 bpm

Claire de Lune Ambient Adapatation

For Jazz ensemble

Debussy...adaptation Toby Darling

1

flute

piano

guitar

bass

5

9

13

17

21

25

29

33

37

41

45

49

53

57

73

77

81

85

89

93

97

101

105

109

113

117

Claire de Lune Ambient Adapatation

For Jazz ensemble

Debussy...adaptation Toby Darling

1

5

9

21

25

29

33

37

41

45

49

53

57

C = bass drum Eb = snare G# = closed high hat
