

Mark Steven Dickerson

, Ashburnham

Page artiste : http://www.free-scores.com/partitions_gratuites_ms dickerson.htm

A propos de la pièce

Titre : Concerto #1 For wind ensemble
Compositeur : Dickerson, Mark Steven
Arrangeur : Dickerson, Mark Steven
Droit d'auteur : Copyright © Mark Steven Dickerson
Editeur : Dickerson, Mark Steven
Instrumentation : Orchestre d'Harmonie

Style : Contemporain

Mark Steven Dickerson sur [free-scores.com](https://www.free-scores.com)

Cette partition ne fait pas partie du domaine public. Merci de contacter l'artiste pour toute utilisation hors du cadre privé.

Interdiction de diffusion sur d'autres sites Web.

- écouter l'audio
- partager votre interprétation
- commenter la partition
- contacter l'artiste

Concerto #1 for Wind Ensemble
Movement I

steve dickerson

♩=120

Flute 1
Flute 2
Oboe 1
Oboe 2
Bassoon 1
Bassoon 2
Clarinet in B \flat 1
Clarinet in B \flat 2
Clarinet in B \flat 3
Bass Clarinet in B \flat
Soprano Saxophone
Alto Saxophone 1
Alto Saxophone 2
Tenor Saxophone 1
Tenor Saxophone 2
Baritone Saxophone
Trumpet in B \flat 1
Trumpet in B \flat 2
Trumpet in B \flat 3
Horn in F-1
Horn in F-2
Horn in F-3
Trombone 1
Trombone 2
Trombone 3
Bass Trombone
Euphonium
Tuba
Double Bass
Snare Drum
Tenor Drum
Bass Drum
Timpani
Cymbals
Glockenspiel

- Fl. 1
- Fl. 2
- Ob. 1
- Ob. 2
- Bsn. 1
- Bsn. 2
- Cl. 1
- Cl. 2
- Cl. 3
- B. Cl.
- Sop. Sax.
- A. Sax. 1
- A. Sax. 2
- T. Sax. 1
- T. Sax. 2
- Bari. Sax.
- Tpt. 1
- Tpt. 2
- Tpt. 3
- Hn. (three staves)
- Tbn. 1
- Tbn. 2
- Tbn. 3
- B. Tbn.
- Euph.
- Tba.
- Db.
- S. D.
- T. D.
- B. D.
- Timp.
- Cym.
- Glock.

13

Fl. 1
Fl. 2
Ob. 1
Ob. 2
Bsn. 1
Bsn. 2
Cl. 1
Cl. 2
Cl. 3
B. Cl.
Sop. Sax.
A. Sax. 1
A. Sax. 2
T. Sax. 1
T. Sax. 2
Bari. Sax.
Tpt. 1
Tpt. 2
Tpt. 3
Hn.
Hn.
Hn.
Tbn. 1
Tbn. 2
Tbn. 3
B. Tbn.
Euph.
Tba.
Db.
S. D.
T. D.
B. D.
Timp.
Cym.
Glock.

simile

f

20

B

Fl. 1 *mp*

Fl. 2 *mp*

Ob. 1 *mp*

Ob. 2 *mp*

Bsn. 1 *mp*

Bsn. 2 *mp*

Cl. 1 *mp*

Cl. 2 *mp*

Cl. 3 *mp*

B. Cl. *mp*

Sop. Sax. *p* **B**

A. Sax. 1 *mp*

A. Sax. 2 *mp*

T. Sax. 1 *mp*

T. Sax. 2 *mp*

Bari. Sax. *mp*

B

Tpt. 1 *mf*

Tpt. 2 *mf*

Tpt. 3 *mf*

Hn. *mp*

Hn. *mp*

Hn. *mp*

Tbn. 1 *mp*

Tbn. 2 *mp*

Tbn. 3 *mp*

B. Tbn. *mp*

Euph. *mp*

Tba. *p*

Db. *p*

S. D. *p*

T. D. *p* *f*

B. D. *p*

Timp. *p*

Cym. *p*

Glock.

26

Fl. 1
Fl. 2
Ob. 1
Ob. 2
Bsn. 1
Bsn. 2
Cl. 1
Cl. 2
Cl. 3
B. Cl.
Sop. Sax.
A. Sax. 1
A. Sax. 2
T. Sax. 1
T. Sax. 2
Bari. Sax.
Tpt. 1
Tpt. 2
Tpt. 3
Hn.
Hn.
Hn.
Tbn. 1
Tbn. 2
Tbn. 3
B. Tbn.
Euph.
Tba.
Db.
S. D.
T. D.
B. D.
Timp.
Cym.
Glock.

pp
pp
pp
pp
pp
pp
mp
mp
mp
mp
simile
p
mp
mp
p
p
p
p
p
p
p
p
p
p
p
p
p
p
p
p
p
p
f
f
f
p
p

32 C

Fl. 1
Fl. 2
Ob. 1
Ob. 2
Bsn. 1
Bsn. 2
Cl. 1
Cl. 2
Cl. 3
B. Cl.
Sop. Sax.
A. Sax. 1
A. Sax. 2
T. Sax. 1
T. Sax. 2
Bari. Sax.
C
Tpt. 1
Tpt. 2
Tpt. 3
Hn.
Hn.
Hn.
Tbn. 1
Tbn. 2
Tbn. 3
B. Tbn.
Euph.
Tba.
Db.
S. D.
T. D.
B. D.
Timp.
Cym.
Glock.

40

D

Fl. 1

Fl. 2

Ob. 1

Ob. 2

Bsn. 1

Bsn. 2

Cl. 1

Cl. 2

Cl. 3

B. Cl.

Sop. Sax.

A. Sax. 1

A. Sax. 2

T. Sax. 1

T. Sax. 2

Bari. Sax.

D

Tpt. 1

Tpt. 2

Tpt. 3

Hn.

Hn.

Hn.

Tbn. 1

Tbn. 2

Tbn. 3

B. Tbn.

Euph.

Tba.

Db.

S. D.

T. D.

B. D.

Timp.

Cym.

Glock.

p

pp

49

Fl. 1

Fl. 2

Ob. 1

Ob. 2

Bsn. 1

Bsn. 2

Cl. 1

Cl. 2

Cl. 3

B. Cl.

Sop. Sax.

A. Sax. 1

A. Sax. 2

T. Sax. 1

T. Sax. 2

Bari. Sax.

Tpt. 1

Tpt. 2

Tpt. 3

Hn.

Hn.

Hn.

Tbn. 1

Tbn. 2

Tbn. 3

B. Tbn.

Euph.

Tba.

Db.

S. D.

T. D.

B. D.

Timp.

Cym.

Glock.

E

mp

p

ppp

56 **F**

Fl. 1
Fl. 2
Ob. 1
Ob. 2
Bsn. 1
Bsn. 2
Cl. 1
Cl. 2
Cl. 3
B. Cl.
Sop. Sax.
A. Sax. 1
A. Sax. 2
T. Sax. 1
T. Sax. 2
Bari. Sax.
Tpt. 1
Tpt. 2
Tpt. 3
Hn.
Hn.
Hn.
Tbn. 1
Tbn. 2
Tbn. 3
B. Tbn.
Euph.
Tba.
Db.
S. D.
T. D.
B. D.
Timp.
Cym.
Glock.

62

Fl. 1
Fl. 2
Ob. 1
Ob. 2
Bsn. 1
Bsn. 2
Cl. 1
Cl. 2
Cl. 3
B. Cl.
Sop. Sax.
A. Sax. 1
A. Sax. 2
T. Sax. 1
T. Sax. 2
Bari. Sax.
Tpt. 1
Tpt. 2
Tpt. 3
Hn.
Hn.
Hn.
Tbn. 1
Tbn. 2
Tbn. 3
B. Tbn.
Euph.
Tba.
Db.
S. D.
T. D.
B. D.
Timp.
Cym.
Glock.

simile

f *p*

68 **G**

Fl. 1
Fl. 2
Ob. 1
Ob. 2
Bsn. 1
Bsn. 2
Cl. 1
Cl. 2
Cl. 3
B. Cl.
Sop. Sax.
A. Sax. 1
A. Sax. 2
T. Sax. 1
T. Sax. 2
Bari. Sax.
Tpt. 1
Tpt. 2
Tpt. 3
Hn.
Hn.
Hn.
Tbn. 1
Tbn. 2
Tbn. 3
B. Tbn.
Euph.
Tba.
Db.
S. D.
T. D.
B. D.
Timp.
Cym.
Glock.

75 // **Maestoso** ♩=60

Fl. 1 *Molto crescendo* *ff* //

Fl. 2 *Molto crescendo* *ff* //

Ob. 1 *Molto crescendo* *ff* //

Ob. 2 *Molto crescendo* *ff* //

Bsn. 1 *p* *f* *ff* //

Bsn. 2 *p* *f* *ff* //

Cl. 1 *Molto crescendo* *ff* //

Cl. 2 *Molto crescendo* *ff* //

Cl. 3 *Molto crescendo* *ff* //

B. Cl. *p* *f* *ff* //

Sop. Sax. *Molto crescendo* *ff* *pp* //

A. Sax. 1 *p* *Molto crescendo* *p* //

A. Sax. 2 *p* *Molto crescendo* *p* //

T. Sax. 1 *p* *Molto crescendo* *p* //

T. Sax. 2 *p* *Molto crescendo* *p* //

Bari. Sax. *p* *Molto crescendo* *p* //

Tpt. 1 *Molto crescendo* *ff* //

Tpt. 2 *p* *Molto crescendo* *p* //

Tpt. 3 *p* *Molto crescendo* *p* //

Hn. *p* *f* *p* //

Hn. *p* *f* *p* //

Hn. *p* *f* *p* //

Tbn. 1 *p* *f* *p* //

Tbn. 2 *p* *f* *p* //

Tbn. 3 *p* *f* *p* //

B. Tbn. *p* *f* *p* //

Euph. *p* *f* *p* //

Tba. *p* *f* *p* *pp* //

Db. *p* *f* *p* *f* *pp* //

S. D. *p* *f* *p* //

T. D. *p* *f* *p* //

B. D. *p* *f* *p* //

Timp. *f* *f* *pp* //

Cym. *p* //

Glock. *pp* //

Concerto #1 for Wind Ensemble

Movement II

83 **H** legato

Fl. 1
Fl. 2
Ob. 1
Ob. 2
Bsn. 1
Bsn. 2
Cl. 1
Cl. 2
Cl. 3
B. Cl.
Sop. Sax.
A. Sax. 1
A. Sax. 2
T. Sax. 1
T. Sax. 2
Bari. Sax.
Tpt. 1
Tpt. 2
Tpt. 3
Hn.
Hn.
Hn.
Tbn. 1
Tbn. 2
Tbn. 3
B. Tbn.
Euph.
Tba.
Db.
S. D.
T. D.
B. D.
Timp.
Cym.
Glock.

I

J

legato

- Flutes (Fl. 1, Fl. 2)
- Oboes (Ob. 1, Ob. 2)
- Bassoons (Bsn. 1, Bsn. 2)
- Clarinets (Cl. 1, Cl. 2, Cl. 3)
- Bass Clarinet (B. Cl.)
- Soprano Saxophone (Sop. Sax.)
- Alto Saxophones (A. Sax. 1, A. Sax. 2)
- Tenor Saxophones (T. Sax. 1, T. Sax. 2)
- Bari Saxophone (Bari. Sax.)
- Trumpets (Tpt. 1, Tpt. 2, Tpt. 3)
- Horns (Hn. 1, Hn. 2, Hn. 3)
- Trombones (Tbn. 1, Tbn. 2, Tbn. 3)
- Bass Trombone (B. Tbn.)
- Euphonium (Euph.)
- Tuba (Tba.)
- Double Bass (Db.)
- Snare Drum (S. D.)
- Tom Drum (T. D.)
- Bass Drum (B. D.)
- Timpani (Timp.)
- Cymbals (Cym.)
- Glockenspiel (Glock.)

101

Fl. 1

Fl. 2

Ob. 1

Ob. 2

Bsn. 1

Bsn. 2

Cl. 1

Cl. 2

Cl. 3

B. Cl.

Sop. Sax.

A. Sax. 1

A. Sax. 2

T. Sax. 1

T. Sax. 2

Bari. Sax.

Tpt. 1

Tpt. 2

Tpt. 3

Hn. 1

Hn. 2

Hn. 3

Tbn. 1

Tbn. 2

Tbn. 3

B. Tbn.

Euph.

Tba.

Db.

S. D.

T. D.

B. D.

Timp.

Cym.

Glock.

K $\text{♩} = 120$

K $\text{♩} = 120$

K $\text{♩} = 120$

109

Fl. 1
Fl. 2
Ob. 1
Ob. 2
Bsn. 1
Bsn. 2
Cl. 1
Cl. 2
Cl. 3
B. Cl.
Sop. Sax.
A. Sax. 1
A. Sax. 2
T. Sax. 1
T. Sax. 2
Bari. Sax.
Tpt. 1
Tpt. 2
Tpt. 3
Hn.
Hn.
Hn.
Tbn. 1
Tbn. 2
Tbn. 3
B. Tbn.
Euph.
Tba.
Db.
S. D.
T. D.
B. D.
Timp.
Cym.
Glock.

124

Fl. 1
Fl. 2
Ob. 1
Ob. 2
Bsn. 1
Bsn. 2
Cl. 1
Cl. 2
Cl. 3
B. Cl.
Sop. Sax.
A. Sax. 1
A. Sax. 2
T. Sax. 1
T. Sax. 2
Bari. Sax.
Tpt. 1
Tpt. 2
Tpt. 3
Hn.
Hn.
Hn.
Tbn. 1
Tbn. 2
Tbn. 3
B. Tbn.
Euph.
Tba.
Db.
S. D.
T. D.
B. D.
Timp.
Cym.
Glock.

Measure 130 has a rehearsal mark **M**.

Dynamic markings include *p*, *f*, and *mp*.

- Flutes:** Fl. 1 and Fl. 2
- Oboes:** Ob. 1 and Ob. 2
- Bassoons:** Bsn. 1 and Bsn. 2
- Clarinets:** Cl. 1, Cl. 2, Cl. 3, and B. Cl.
- Saxophones:** Sop. Sax., A. Sax. 1, A. Sax. 2, T. Sax. 1, T. Sax. 2, and Bari. Sax.
- Trumpets:** Tpt. 1, Tpt. 2, and Tpt. 3
- Trombones:** Tbn. 1, Tbn. 2, Tbn. 3, and B. Tbn.
- Other Percussion:** Euph., Tba., Db., S. D., T. D., B. D., Timp., Cym., and Glock.

148

N *mf* simile

Fl. 1 *mf* simile

Fl. 2 *mf* simile

Ob. 1 *mf*

Ob. 2 *mf*

Bsn. 1

Bsn. 2

Cl. 1 *mf* simile

Cl. 2 *mf* simile

Cl. 3 *mf* simile

B. Cl.

Sop. Sax. **N** *mf*

A. Sax. 1 *mf*

A. Sax. 2 *mf*

T. Sax. 1

T. Sax. 2

Bari. Sax.

N *mf*

Tpt. 1 *mf*

Tpt. 2 *mf*

Tpt. 3 *mf*

Hn. *mf*

Hn. *mf*

Hn. *mf*

Tbn. 1

Tbn. 2

Tbn. 3

B. Tbn.

Euph.

Tba.

Db.

S. D. *mf*

T. D. *mf*

B. D.

Timp. *mf*

Cym. *mf*

Glock. *mf*

155

O

Fl. 1

Fl. 2

Ob. 1

Ob. 2

Bsn. 1

Bsn. 2

Cl. 1

Cl. 2

Cl. 3

B. Cl.

Sop. Sax.

A. Sax. 1

A. Sax. 2

T. Sax. 1

T. Sax. 2

Bari. Sax.

Tpt. 1

Tpt. 2

Tpt. 3

Hn.

Hn.

Hn.

Tbn. 1

Tbn. 2

Tbn. 3

B. Tbn.

Euph.

Tba.

Db.

S. D.

T. D.

B. D.

Timp.

Cym.

Glock.

P

161

P

167

Fl. 1
Fl. 2
Ob. 1
Ob. 2
Bsn. 1
Bsn. 2
Cl. 1
Cl. 2
Cl. 3
B. Cl.
Sop. Sax.
A. Sax. 1
A. Sax. 2
T. Sax. 1
T. Sax. 2
Bari. Sax.
Tpt. 1
Tpt. 2
Tpt. 3
Hn.
Hn.
Hn.
Tbn. 1
Tbn. 2
Tbn. 3
B. Tbn.
Euph.
Tba.
Db.
S. D.
T. D.
B. D.
Timp.
Cym.
Glock.

173

Fl. 1
Fl. 2
Ob. 1
Ob. 2
Bsn. 1
Bsn. 2
Cl. 1
Cl. 2
Cl. 3
B. Cl.
Sop. Sax.
A. Sax. 1
A. Sax. 2
T. Sax. 1
T. Sax. 2
Bari. Sax.
Tpt. 1
Tpt. 2
Tpt. 3
Hn.
Hn.
Hn.
Tbn. 1
Tbn. 2
Tbn. 3
B. Tbn.
Euph.
Tba.
Db.
S. D.
T. D.
B. D.
Timp.
Cym.
Glock.

p *f* *molto cresc.* *ff* *pp*

Concerto #1 for Wind Ensemble

Flute 1

Movement I

steve dickerson

120
4
p

8
Molto crescendo

11 **A** 8 4

24 **B**
mp

27

30 4
pp

36 **C** 7

Copyright © 2018

free-scores.com

44 **D**

52 **E**

60 **F**

70 **G**

Concerto #1 for Wind Ensemble

76 *Movement I* *Movement II* **3**
Molto crescendo *ff*

82 // **H** *legato* **Maestoso** ♩=60
p 6 6 6 6 6 6

85 6 6 6 6 6 6 6 6 6 6

88 6 6 6 6 6

90 6 6 6

91 **I** *p*

98 **J** *legato* *p*

104 *p* *f*

108 **K** ♩=120

111

Concerto #1 for Wind Ensemble
Movement III - finale

4

Flute 1

115

119

L

f

122

125

128

134

M

f

139

144

149

N

simile

mf

152

155

158

O

161

164

166

P

2

171

174

Concerto #1 for Wind Ensemble

Flute 2

Movement I

steve dickerson

♩=120

6

p

9

Molto crescendo

12 **A** **8** **4** **B**

mp

26

29

4

pp

36 **C** **7**

44 **D**

48

52 **E**

55

58

60 **F**

63

66

70 **G**

76

Concerto #1 for Wind Ensemble

Movement I Movement II

Flute 2

3

82 // **H** **Maestoso** ♩=60
8

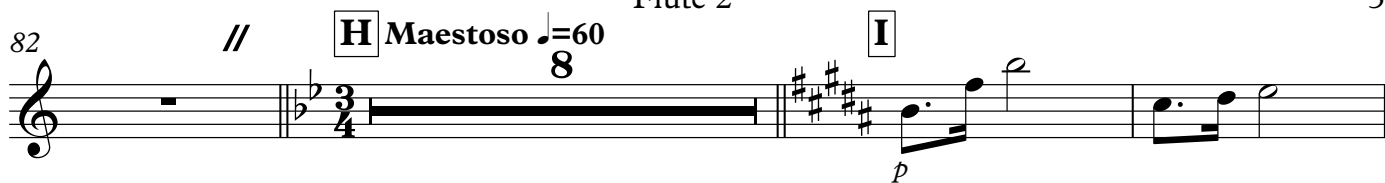

93

99 **J** 8

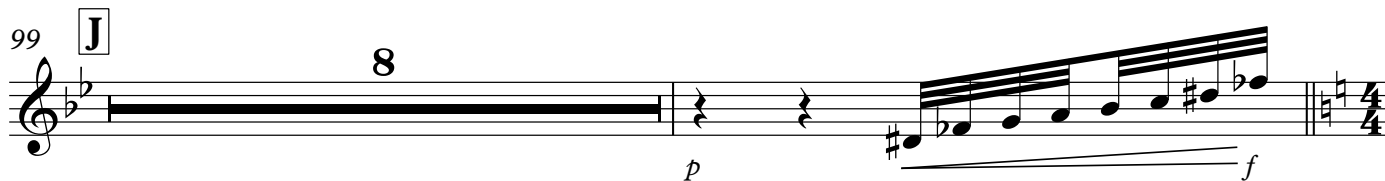

108 **K** ♩=120

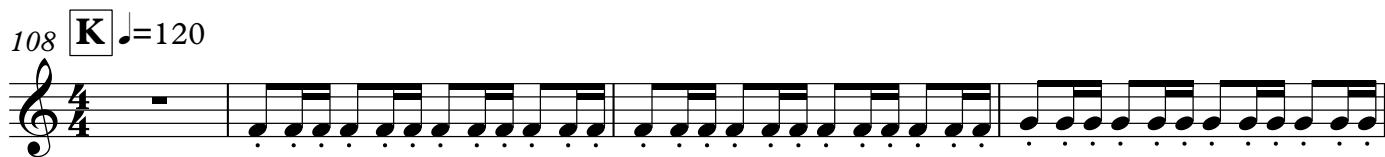

112 **Concerto #1 for Wind Ensemble**
Movement III - finale

116

120 **L**

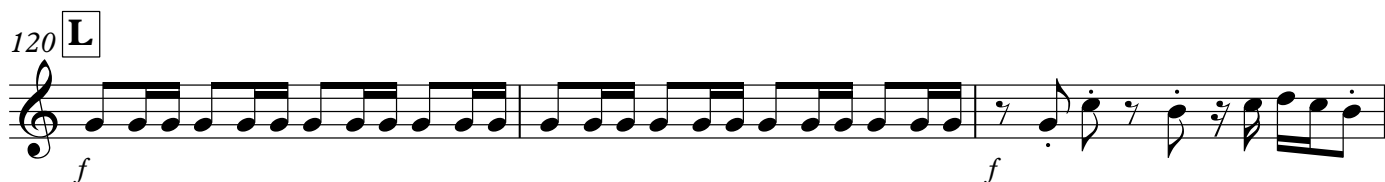

123

127

134 **M**

139

144

149

N

simile

152

155

158 **O**

161

164

166 **P**

4

173

175

Concerto #1 for Wind Ensemble

Oboe 1

Movement I

steve dickerson

$\text{♩} = 120$

4

p

8

Molto crescendo

11

A

p

14

17

4

24

B

mp

27

30

2

pp

Copyright © 2018

Oboe 1

34 *p*

36 **C** **D** *p*

47

51 **E** *mp*

55

60 **F** *f*

63

66 **2**

70 **G** *p*

73

Concerto #1 for Wind Ensemble

76 *Movement I* *Movement II* **3**
Molto cressendo *ff*

82 // **H** *Maestoso* ♩=60 **I**

94

99 **J** **8** *p* *f*

108 **K** ♩=120 **4** *Movement III - finale*

116

120 **L** *f* *f*

123

126

129 **2** *p*

132 *p*

134 **M** 8

146

150 **N** *mf*

154

158 **O** *f*

161

164

166 **P** 2 *dim* *p*

171

Oboe 1

174

Oboe 2

Concerto #1 for Wind Ensemble

Movement I

steve dickerson

120

6

p

9

Molto crescendo

12 **A**

p

16

20 **B**

4

mp

27

31

pp

2

p

36 **C**

7

44 **D**

p

48

52 **E**

mp

56

60 **F**

f

64

68 **G**

p

76 **Concerto #1 for Wind Ensemble**

82 **H** **Maestoso** $\text{♩} = 60$

p

93

99 **J** 8

p *f*

108 **K** $\text{♩} = 120$ 4

Concerto #1 for Wind Ensemble
Movement III - finale

116

120 **L**

123

127

130 2

134 **M** 8

142

146

150 **N**

mf

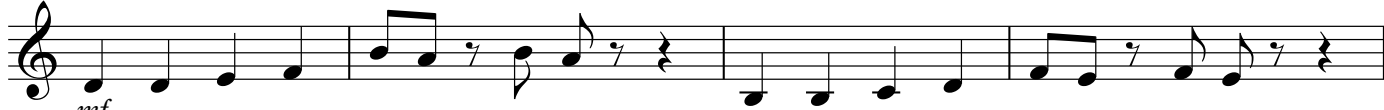

154

158 **O**

f

162

166 **P**

4

p

p

173

175

molto cresc.

ff

2

Bassoon 1

Concerto #1 for Wind Ensemble

Movement I

steve dickerson

$\text{♩} = 120$

10 **A**

15

24 **B**

mp

29

36 **C**

pp

43 **D**

49 **E**

60 **F**

f

65

67

70 **G**

74

Concerto #1 for Wind Ensemble

82

// **H** Maestoso $\text{♩} = 60$
8

93

99

J 8 Concerto #1 for Wind Ensemble

113

119

L 2

125

129

M 4

138

144

150

161

166

171

174

Bassoon 2

Concerto #1 for Wind Ensemble

Movement I

steve dickerson

$\text{♩} = 120$

10 **A**

15

24 **B**

mp

29

pp

36 **C**

pp

43 **D**

49 **E**

60 **F**

f

65

67

70 **G**

74

Concerto #1 for Wind Ensemble

82

// **H** Maestoso $\text{♩} = 60$
8

I

93

99

J

8 Concerto #1 for Wind Ensemble

K $\text{♩} = 120$

113

119

L

2

125

130

M

4

140

146

150

N

8

O

161

166

P

171

174

Concerto #1 for Wind Ensemble

Clarinet in B \flat 1

Movement I

steve dickerson

$\text{♩} = 120$

6

p

9

Molto crescendo

12 **A** 8 4 **B**

mp

27

mp

31 **C** 4

pp

39

44 **D**

p

48

52 **E** 6

Copyright © 2018

free-scores.com

Clarinet in B \flat 1

59 **F**

f

62

65 **2**

70 **G**

p

76 **Concerto #1 for Wind Ensemble**

Movement I
Movement II
Molto crescendo *ff*

82 // **H** legato **Maestoso** ♩=60

p

89 **I**

94

99 **J** legato

107 **K** ♩=120 **4**

p *f*

Concerto #1 for Wind Ensemble

Movement III - finale

114 

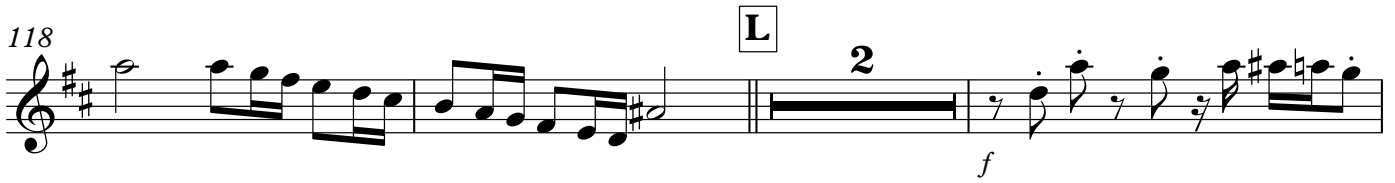
118 

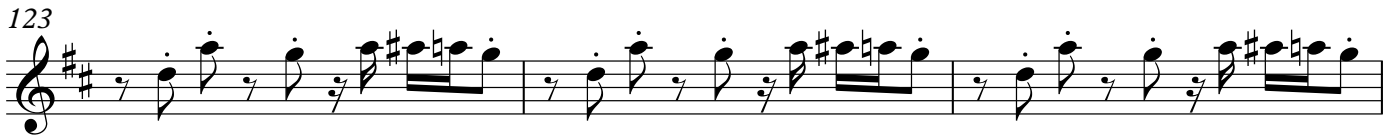
123 

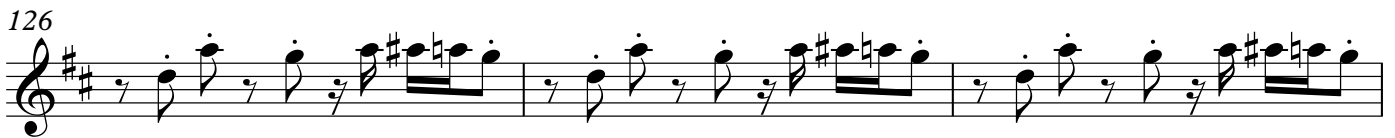
126 

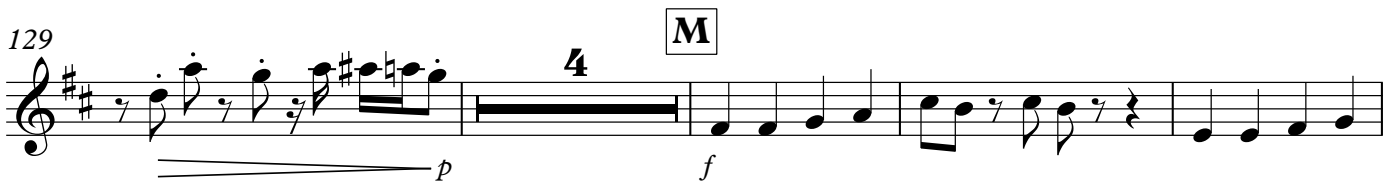
129 

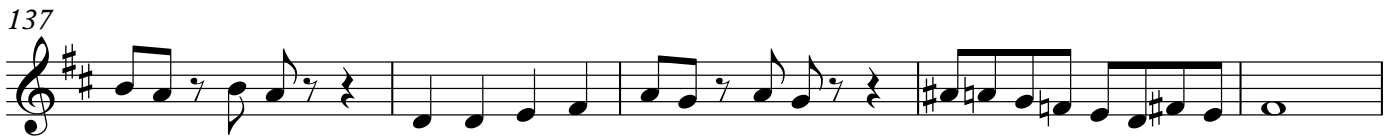
137 

142 

146 

150 

153 

Clarinet in B \flat 1

156

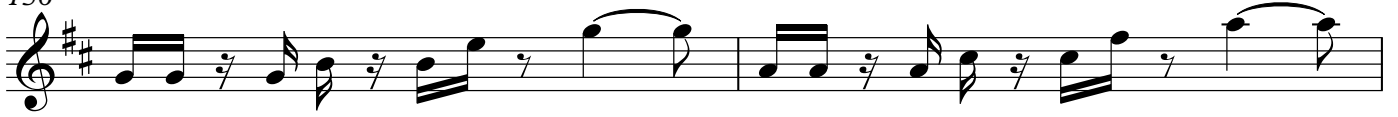

158

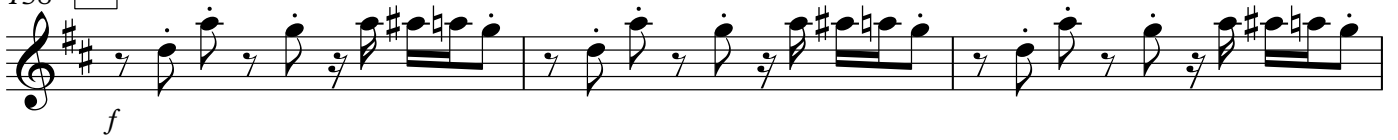
O

161

164

166

P**6**

174

Concerto #1 for Wind Ensemble

Clarinet in B \flat 2

Movement I

steve dickerson

$\text{♩} = 120$

6

p

9

Molto crescendo

12 **A** 8 4 **B**

mp

27

mp

31 **C** 4

pp

39

44 **D**

p

48

52 **E** 6

Copyright © 2018

free-scores.com

120 **L**

2

f

125

129 **M**

4

p *f*

137

142

146

150 **N**

simile

mf

153

156

158 **O**

f

161

164

166 **P**

6

174

Concerto #1 for Wind Ensemble

Clarinet in B \flat 3

Movement I

steve dickerson

$\text{♩} = 120$

6

p

9

Molto crescendo

12 **A** 8 4 **B**

mp

27

32 **C** 4

pp

39

44 **D**

p

48

52 **E** 6

Copyright © 2018

free-scores.com

Clarinet in B \flat 3

59 **F**

62

65

70 **G**

76 **Concerto #1 for Wind Ensemble**

82 // **H** legato **Maestoso** $\text{♩} = 60$

89 **I**

96 **J**

108 **K** $\text{♩} = 120$ **Concerto #1 for Wind Ensemble**

116

120 **L**

2

f

126

4

134 **M**

f

139

144

149 **N**

simile

mf

153

156

158 **O**

f

161

Clarinet in B \flat 3

164

166 **P**

6

p

174

molto cresc. *ff*

2

Concerto #1 for Wind Ensemble

Bass Clarinet in B \flat

Movement I

steve dickerson

$\text{♩} = 120$

A

10

15

B

mp

24

28

C

36

pp

D

43

E

49

7

F

60

f

65

Copyright © 2018

free-scores.com

67

p

70 **G**

p

74 **Concerto #1 for Wind Ensemble**

Movement I

Movement II

p *f* *ff*

3

82 // **H** Maestoso $\text{♩} = 60$

p

90 **I**

p

96 **J** 8

p *f*

108 **K** $\text{♩} = 120$ **Concerto #1 for Wind Ensemble**

Movement III - finale

p

115

120 **L** 2

f

126 4

Bass Clarinet in B \flat

134 **M**

mp

141 **2**

149 **N** **7** **O**

f

161

166 **P**

dim

171

174

p *f molto cresc.* *ff*

Concerto #1 for Wind Ensemble

Soprano Saxophone

Movement I

steve dickerson

$\text{♩} = 120$

p

6

9 *Molto crescendo*

12 **A** 8 2 *p*

24 **B** *p*

28 *simile*

31 2 *p* *p*

36 **C** 7 **D** 7

Copyright © 2018

free-scores.com

Soprano Saxophone

E

51

55

60

F

63

66

70

G

73

76

Molto crescendo

ff

79

Concerto #1 for Wind Ensemble

Movement I
Movement II

pp

82

//

H Maestoso ♩=60

8

91 **I** legato *mf*

97 **J** legato *p*

103 *p* *f*

108 **K** $\text{♩} = 120$ $\frac{3}{4}$ Concerto #1 for Wind Ensemble
Movement III finale

115

120 **L** *f*

123

127 *p* *p*

133 **M** *p*

144

Soprano Saxophone

N

149

153

158

O

161

164

166

P

2

171

174

176

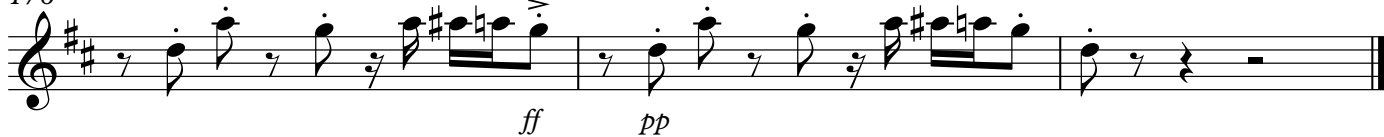

Concerto #1 for Wind Ensemble

Alto Saxophone 1

Movement I

steve dickerson

120
6
p *Molto crescendo*

11 **A**
p *f* **7** **4**

24 **B**
mp

28
mp **4**

36 **C** **D**
p **7** **7**

52 **E**
mp

56

60 **F**
f

64 **2**

Copyright © 2018

free-scores.com

Alto Saxophone 1

70 **G** 4 *p* *p*

77 **Concerto #1 for Wind Ensemble** **2**
Molto crescendo *p*
 Movement I
 Movement II

82 // **H** **Maestoso** ♩=60 **I** *legato*
 8 *mf*

94

99 **J** 8 *p* *f*

108 **K** ♩=120 **3** **Concerto #1 for Wind Ensemble**
 Movement III - finale

115

120 **L** 2 *f*

125

129 **M** 4 7 *p* *p*

Alto Saxophone 1

144

150

N

154

158

O

164

P

4

171

174

Concerto #1 for Wind Ensemble

Alto Saxophone 2

Movement I

steve dickerson

$\text{♩} = 120$

6

p *Molto crescendo*

11 **A** 7 4

p *f*

24 **B** *mp*

28 *mp* 4

36 **C** 7 **D** 7 *p*

52 **E** *mp*

56

60 **F** *f*

64 2

Copyright © 2018

free-scores.com

Alto Saxophone 2

70 **G** **4**

77 **Concerto #1 for Wind Ensemble** **2**

82 // **H** **Maestoso** ♩=60 **I** **legato**

94

99 **J** **8**

108 **K** ♩=120 **3** **Concerto #1 for Wind Ensemble**

115

120 **L** **2**

125

130 **M** **4** **7**

145

150

N

154

158

O

164

P

172

175

Concerto #1 for Wind Ensemble

Tenor Saxophone 1

Movement I

steve dickerson

1 $\text{♩} = 120$

6

p

12 **A**

f

7 **4**

24 **B**

mp

28 **4**

36 **C** **D**

7 **7**

p

52 **E**

6

60 **F**

f

65 **2**

70 **G**

4

Copyright © 2018

free-scores.com

74 *p* *p*

77 **Concerto #1 for Wind Ensemble** **2**

Movement I: Movement II: *p*

Molto crescendo

82 // **H** **Maestoso** $\text{♩} = 60$ **I** **8** **8**

99 **J** **8** *p* *f*

108 **K** $\text{♩} = 120$ **4** **Concerto #1 for Wind Ensemble** **Movement III finale**

116

120 **L** **2** *f*

126 **4**

134 **M** **9** **2**

149 **N** **7**

Tenor Saxophone 1

158 **O**

f

164 **P**

6

p

174

p *molto cresc.* *p* *ff*

Concerto #1 for Wind Ensemble

Tenor Saxophone 2

Movement I

steve dickerson

♩=120

6

12 **A**

7 4

24 **B**

mp

28

4

36 **C** **D**

7 7

p

52 **E**

6

60 **F**

f

65

2

70 **G**

4

Copyright © 2018

free-scores.com

74 *p* *p*

77 **Concerto #1 for Wind Ensemble** **2**
Molto crescendo *p*

82 // **H** **Maestoso** $\text{♩} = 60$ **I** **8** **8**

99 **J** **8** *p* *f*

108 **K** $\text{♩} = 120$ **4** **Concerto #1 for Wind Ensemble**
 Movement III finale

116

120 **L** **2** *f*

126 **4**

134 **M** **9**

147 **2** **N** **7**

Tenor Saxophone 2

158 **O**

f

164 **P**

6

p

174

p *molto cresc.* *p* *ff*

2

p *molto cresc.* *p* *ff*

Concerto #1 for Wind Ensemble

Baritone Saxophone

Movement I

steve dickerson

$\text{♩} = 120$

6

p

12 **A**

17 **4**

24 **B**

28 **4**

36 **C** **7** **D**

49 **E** **6**

60 **F**

65

Copyright © 2018

free-scores.com

Baritone Saxophone

67

p

70 **G**

p

74

p

77 **Concerto #1 for Wind Ensemble** **2**

Molto crescendo *p*

82 **H** **Maestoso** $\text{♩} = 60$ **I**

p

96 **J** **8**

p

107

p *f*

108 **K** $\text{♩} = 120$ **4** **Concerto #1 for Wind Ensemble**

p

116

p

120 **L** **2**

f

Baritone Saxophone

126

4

134 **M**

mp

141

2

148 **N**

7

f

158 **O**

O

164 **P**

dim

P

169

p

173

p

175

molto cresc.

p *ff*

2

Concerto #1 for Wind Ensemble

Trumpet in B \flat 1

Movement I

steve dickerson

11 **A** $\text{♩} = 120$ *mp*

14 simile

17 **4**

24 **B** *mf*

28

31 **C** **4** **6** *p*

44 **D**

50 **E**

55

Copyright © 2018

free-scores.com

Trumpet in Bb 1

59 **F** *f*

62 simile

65 **2**

70 **G** **6** *Molto crescendo*

78 **Concerto #1 for Wind Ensemble** // **Maestoso**
ff **Movement II**

83 **H** **8** **I** **8**

99 **J** legato *mf*

105 **K** ♩=120 *f*

110 *>*

113 *>* **3**

Trumpet in B♭ 1

120 **L** **2**
f

125
p

130 **M** **4** **7**
p

144
mf

150 **N**
mf

154

158 **O**
f

162

166 **P** **8**

175
molto cresc. *ff* **2**

Concerto #1 for Wind Ensemble

Trumpet in B \flat 2

Movement I

steve dickerson

$\text{♩} = 120$

11 **A**

mp

14

17 **4**

24 **B**

mf

28

31 **4** **C** **6**

p *p*

44 **D**

51 **E**

55

Copyright © 2018

free-scores.com

Trumpet in Bb 2

59 **F** *f*

62 simile

65 **2**

70 **G** **6** *p* *Molto crescendo*

78 **Concerto #1 for Wind Ensemble** **2**
p Movement I Movement II

82 // **H** **Maestoso** ♩=60 **I** **8** **8**

99 **J** **9** **K** ♩=120 *f*

111 *f*

117 **L** **3** **2** *f*

124

Trumpet in B \flat 2

127

p

4

134 **M**

p

7

145

mf

150 **N**

mf

154

mf

158 **O**

f

162

f

166 **P**

p

8

175

molto cresc.

p

ff

2

Concerto #1 for Wind Ensemble

Trumpet in B \flat 3

Movement I

steve dickerson

$\text{♩} = 120$

11 **A**

mp

14

17 **4**

24 **B**

mf

28

31 **4** **C** **6**

p *p*

44 **D**

51 **E**

55

Copyright © 2018

free-scores.com

Trumpet in Bb 3

59 **F** *f*

62 simile

65 **2**

70 **G** **6** *p* *Molto crescendo*

78 **Concerto #1 for Wind Ensemble** **2**
p Movement I Movement II

82 // **H** **Maestoso** ♩=60 **I** **8** **8**

99 **J** **9** **K** ♩=120 **2** *f*

112 **3**

120 **L** **2** *f*

125

Trumpet in B \flat 3

129 **M**

p *p*

144

mf

150 **N**

mf

154

mf

158 **O**

f

162

f

166 **P**

p

175

molto cresc. *p* *ff*

Horn in F-1

Concerto #1 for Wind Ensemble

Movement I

steve dickerson

$\text{♩} = 120$

10

12 **A**

7 4

24 **B**

mp

29

36 **C** **D**

7 7

52 **E**

6

60 **F**

f

64

2

70 **G** **6 Concerto #1 for Wind Ensemble** **2**

Movement I
Movement II

82 // **H** **Maestoso** ♩=60 **I**

93

99 **J**

108 **K** ♩=120

112 **Concerto #1 for Wind Ensemble**

Movement III finale

116

120 **L** **2**

126 **4**

134 **M** **15** **N** **7**

mf

158 **O**

f

162

f

166 **P** **8** **2**

p *f* *molto cresc.* *p* *ff*

Horn in F-2

Concerto #1 for Wind Ensemble

Movement I

steve dickerson

$\text{♩} = 120$

10

12 **A**

7 4

24 **B**

mp

29

4

36 **C** **D**

7 7

52 **E**

6

60 **F**

f

64

2

70 **G** **6** Concerto #1 for Wind Ensemble **2**

Movement I
Movement II

82 **H** **Maestoso** $\text{♩} = 60$ **I**

93

99 **J**

108 **K** $\text{♩} = 120$

113 **Concerto #1 for Wind Ensemble**

Movement III - finale

118 **L** **2**

124

129 **M** **4** **15**

Horn in F-3

Concerto #1 for Wind Ensemble

Movement I

steve dickerson

$\text{♩} = 120$

10

p

12 **A**

f

7

4

24 **B**

mp

29

p

4

36 **C**

D

7

7

52 **E**

6

60 **F**

f

64

2

70 **G** 6 Concerto #1 for Wind Ensemble 2

Movement I
Movement II

82 // **H** *Maestoso* $\text{♩} = 60$ 8 **I** *p*

93 *p*

99 **J** *mp* > *pp* *mp* > *pp* *mp* > *pp* *mp* > *pp* *f*

108 **K** $\text{♩} = 120$ 2 Concerto #1 for Wind Ensemble
Movement III - finale *f*

114

119 **L** 3 *f* *p*

126 *p* 4

134 **M** 15 **N** 7 *mf*

158 **O**

f

162

166 **P**

8 2

p *f molto cresc.* *p* *ff*

Trombone 1

Concerto #1 for Wind Ensemble

Movement I

steve dickerson

$\text{♩} = 120$

10 **A** **7** **4**

p *f*

24 **B**

mp

29 **4**

36 **C** **7** **D**

p

48

52 **E** **6**

59

F

59 **F**
f f f f

64

64 f f f f p p

69

G

69 p

74

Concerto #1 for Wind Ensemble

74 p f p

79

2

//

H

Maestoso $\text{♩} = 60$

8

79 p f p

91

I

91 p

99

J

Concerto #1 for Wind Ensemble

99 p f f

114

114 p

120

L

3

120 f

127

4

127 f

Trombone 1

134 **M**

9

147

N

7

158 **O**

162

166 **P**

171

174

Trombone 2

Concerto #1 for Wind Ensemble

Movement I

steve dickerson

$\text{♩} = 120$

10 **A** **7** **4**

p *f*

24 **B**

mp

29 **4**

36 **C** **7** **D**

p

48

52 **E** **6**

59

F

64

69

G

74

Concerto #1 for Wind Ensemble

79

2

//

H

Maestoso $\text{♩} = 60$

8

91

I

99

J

8 Concerto #1 for Wind Ensemble

114

120

L

3

127

4

134 **M**

9

147

N

7

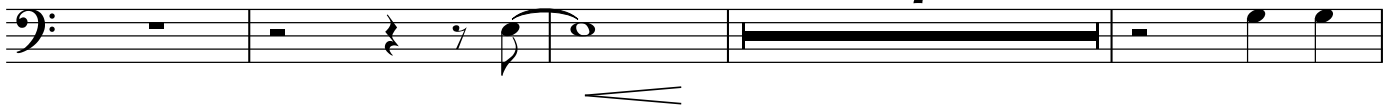

158 **O**

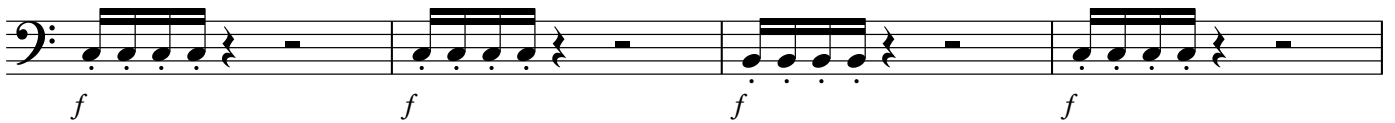

162

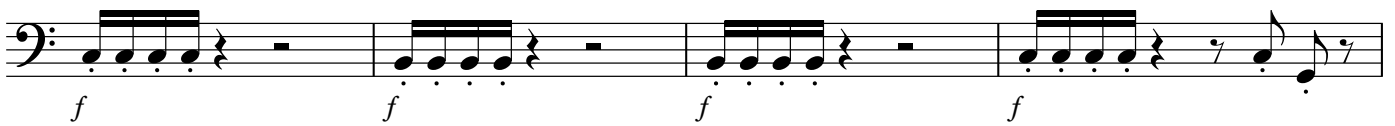

166 **P**

171

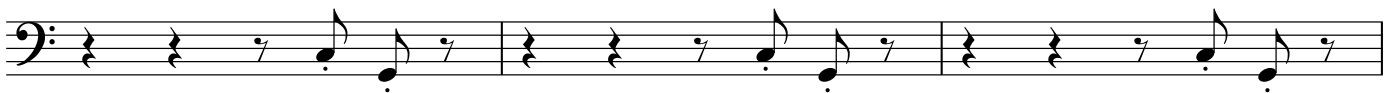

174

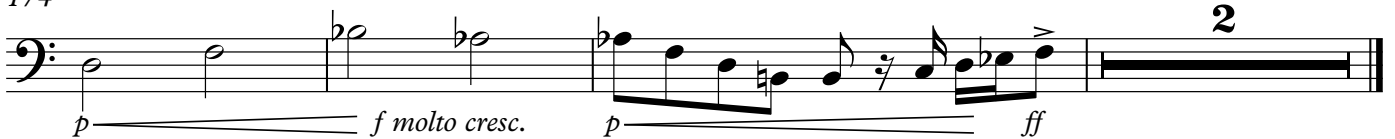

Trombone 3

Concerto #1 for Wind Ensemble

Movement I

steve dickerson

$\text{♩} = 120$

10 **A** **7** **4**

p *f*

24 **B**

mp

29 **4**

36 **C** **7** **D**

p

48

52 **E** **6**

59

F

64

69

G

74

Concerto #1 for Wind Ensemble

79

2

//

H

Maestoso $\text{♩} = 60$

8

91

I

99

J

8 Concerto #1 for Wind Ensemble

114

120

L

3

127

4

Trombone 3

134 **M**

9

147

N

7

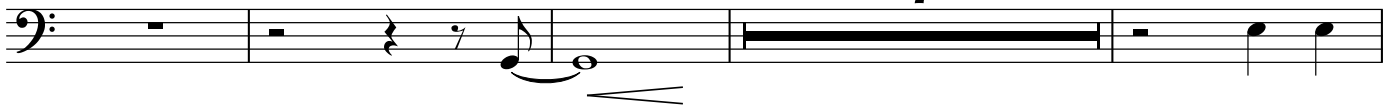

158 **O**

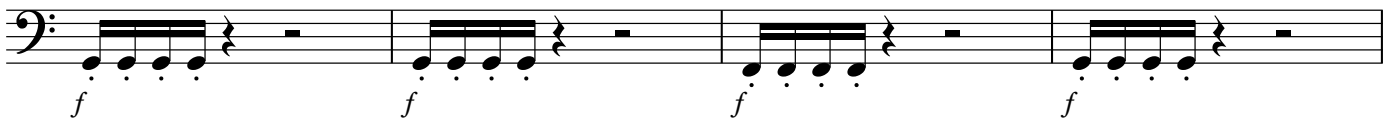

162

166 **P**

171

174

Bass Trombone **Concerto #1 for Wind Ensemble**
Movement I

steve dickerson

$\text{♩} = 120$

10 **A** **7** **4**

p *f*

mp

p

24 **B**

29 **4**

36 **C** **7** **D**

48

52 **E** **6**

Bass Trombone

59

F

63

66

70

G

75

Concerto #1 for Wind Ensemble

2

82

//

H Maestoso ♩=60

I

95

J

8

108

K

♩=120

Concerto #1 for Wind Ensemble

Movement III - finale

115

120

L

3

127

134 **M**

147

158 **O**

162

166 **P**

171

174

Euphonium

Concerto #1 for Wind Ensemble

Movement I

steve dickerson

$\text{♩} = 120$

10

p

12 **A**

7 4

f

24 **B**

mp

29

4

36 **C**

7 **D**

8

52 **E**

6

Euphonium

59

F

59 *f p f p f p*

63

63 *f p f p f p*

66

66 *f p f p p*

70 **G**

70 *p*

75

Concerto #1 for Wind Ensemble

75 *p f p* Movement I Movement II

82

// **H** Maestoso $\text{♩} = 60$

I

82 *p*

95

J

95 *p f*

108 **K**

$\text{♩} = 120$
3

Concerto #1 for Wind Ensemble

108 *f* Movement III - finale

117

L

117 *f*

125

Euphonium

129

4 **M** 15

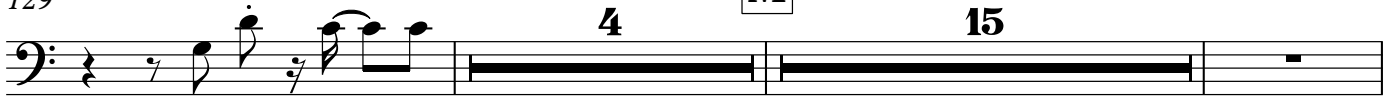

150 **N**

7 **O**

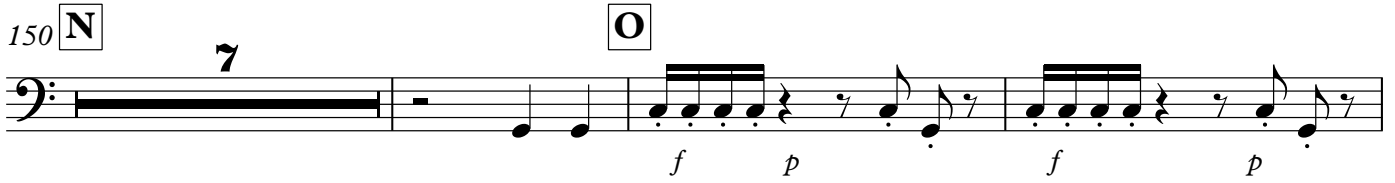

160

164

P

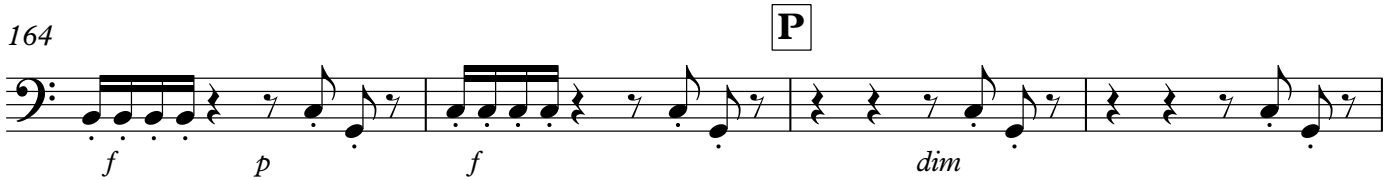

168

173

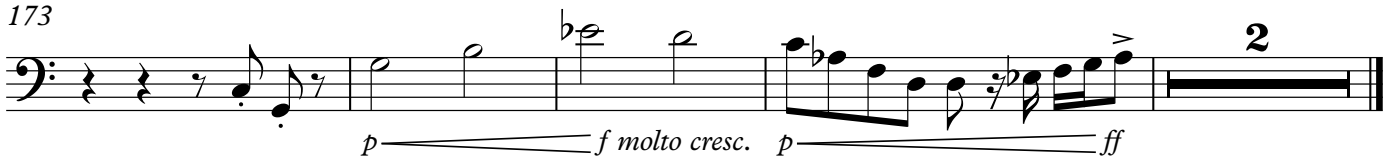

Concerto #1 for Wind Ensemble

Tuba

Movement I

steve dickerson

$\text{♩} = 120$

10 **A** **7** **4**

24 **B**

p *p* *p*

29 **4**

36 **C**

43 **D** *pp* *pp* *pp*

49 **E** **6**

Tuba

59

F

63

66

70

G

74

Concerto #1 for Wind Ensemble

3

82

//

H Maestoso ♩=60

89

I

95

99

J

8 Concerto #1 for Wind Ensemble

K ♩=100

113

Tuba

120 **L**

f

128 **M**

mp

138 **2**

mp

144

mp

150 **N** **O**

f *p* *f* *p*

160

f *p* *f* *p* *f* *p* *f* *p*

164 **P**

f *p* *f* *dim*

168

f *p* *f* *dim*

173

p *f* *molto cresc.* *p* *ff* *pp*

Double Bass

Concerto #1 for Wind Ensemble

Movement I

steve dickerson

$\text{♩} = 120$

10 **A** **7** **4**

24 **B**

p *p* *p*

29 **4**

36 **C**

pp *pp* *pp*

43 **D**

p

49 **E** **6**

Double Bass

59

F

63

66

70

G

74

Concerto #1 for Wind Ensemble

3

Maestoso ♩=60

82

H

89

I

95

99

J

8 Concerto #1 for Wind Ensemble

K

113

Double Bass

120 **L**

2

128 **M**

5

mp

138

2

144

150 **N**

7

O

f p f p

160

f p f p f p f p

164 **P**

f p f dim

168

173

p f p ff pp

molto cresc.

Snare Drum

Concerto #1 for Wind Ensemble

Movement I

steve dickerson

$\text{♩} = 120$

p

3

5

7 simile

9

11 **A**

p ————— *f* *p*

13

15

17

Snare Drum

19

p

21

23

B

25

27

29

31

p *p*

33

35

C

pp

38

Snare Drum

42 D

p

46

50 E

mp

54

58 F

f

61

f *p* *f* *p*

63

f *p* *f* *p*

65

f *p* *f* *p*

67

f *p* *p*

69 G

Snare Drum

71

73

75

p _____

77

Concerto #1 for Wind Ensemble

Movement I
Movement II

82

// H **Maestoso** ♩=60
8

I 8

99 J

p

103

107 K ♩=120

p
/
\
 f

110

113

Concerto #1 for Wind Ensemble

Movement III - finale

Snare Drum

5

116

120 **L**

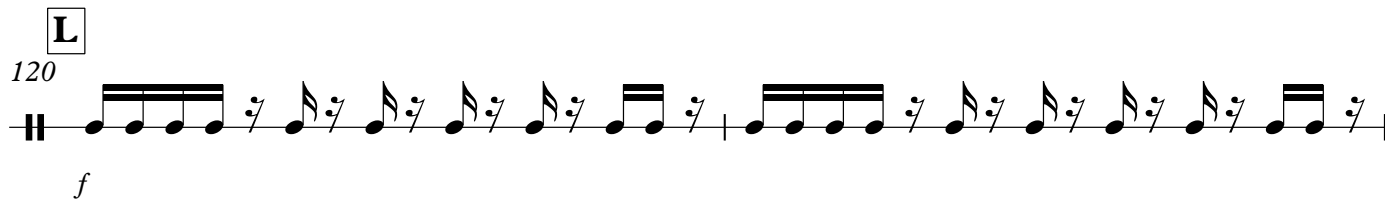

f

122

124

126

128

p

130

p

132

134 **M**

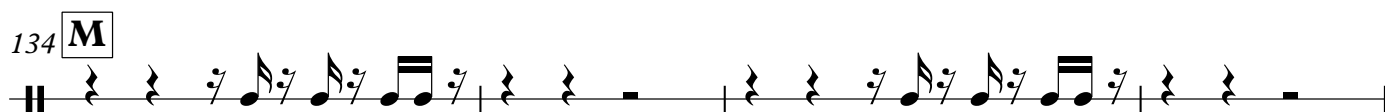

mp

138

V.S.

142

146

150 **N**

mf

154

O

158

f p f p

160

f p f p

162

f p f p

164

f p f

P

166

dim

168

Snare Drum

170

172

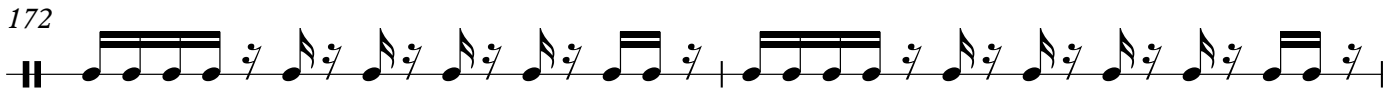

174

p ————— *f molto cresc.* <

176

p —————

Tenor Drum

Concerto #1 for Wind Ensemble

Movement I

steve dickerson

♩=120
8

11

A simile

p ————— *f* *f*

16

f *f* *p*

21

23

B

f *f*

28

f *f*

36 **C** **D**

7 8

Tenor Drum

52 **E**

p mp *p*

54

p *p*

56

p *p*

58

p *p*

60 **F**

f *f* *f*

66

f *p*

70 **G**

72

74

76

p *f*

78 **Concerto #1 for Wind Ensemble** 2
p Movement I
Movement II

82 **H** **Maestoso** ♩=60 **I**
8 8

99 **J** 9 **K** ♩=120 4
f

110

113 **Concerto #1 for Wind Ensemble**
Movement III - finale

116

L 120 f

122

Tenor Drum

128

p

132

134 **M** **16** **N**

mf

152

154

156

158 **O**

f p f p

160

f p f p

162

f p f p

164

f p f p

Tenor Drum

P

166

dim

168

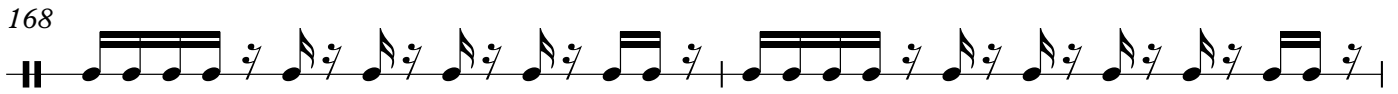

170

172

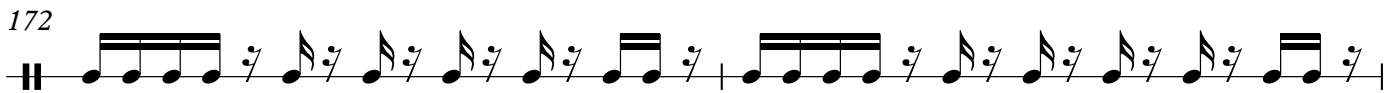

174

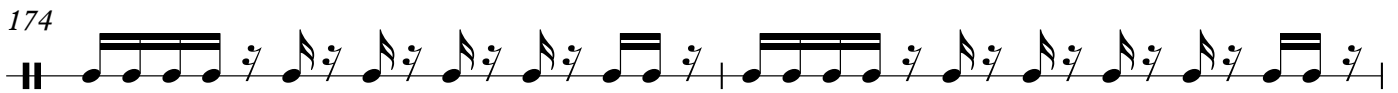

p ————— *f molto cresc.* <

176

p —————

2

Bass Drum

Concerto #1 for Wind Ensemble

Movement I

steve dickerson

$\text{♩} = 120$

1 *p*

6

11 **A**

p *f* *p*

22 **B**

p

33

36 **C**

D 7 8

52 **E**

7

Bass Drum

60 **F** *f* **7** *p*

70 **G**

75 **Concerto #1 for Wind Ensemble**
p **Movement I** *f* **Movement II** *p*

79 **2** // **H** **Maestoso** $\text{♩} = 60$ **8**

91 **I** **8** **J** **9** **K** $\text{♩} = 120$ *f* *p*

110 **Concerto #1 for Wind Ensemble**
p **Movement III - finale** *p*

115 *p* *p*

120 **L** *f* **8** *p*

131

134 **M** **16** **N** **8** **O**

Bass Drum

160

166

dim

171

174

p ————— *mf* *lto cresc.* *p* —————

Timpani

Concerto #1 for Wind Ensemble

Movement I

steve dickerson

$\text{♩} = 120$

6

p

11

16

p *f p*

20

24

p

29

p

V.S.

34

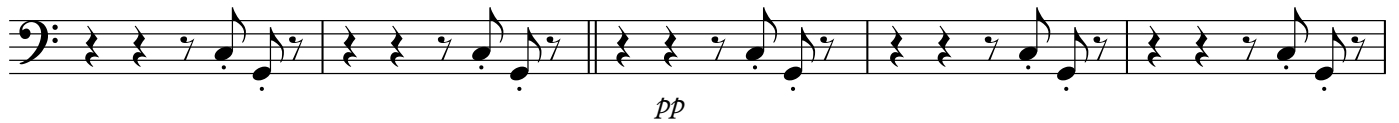
C

39

44 **D**

48

52 **E**

56

60 **F**

65

70 **G**

75 **Concerto #1 for Wind Ensemble**

Movement I
Movement II

f *f*

82 // **H** **Maestoso** ♩=60

8

91 **I** **J**

8 9

108 **K** ♩=120 **L**

12

f *f*

123

128

p *p*

133 **M**

mp

138

p

143

V.S.

148

N

mf

153

158

O

f p

162

166

P

dim

171

p

175

molto cresc. f pp

Cymbals

Concerto #1 for Wind Ensemble

Movement I

steve dickerson

$\text{♩} = 120$

p

6

p

12 **A**

mf p

18

p

23 **B**

29

p *p*

33

36 **C**

7

44 **D**

p

49

52 **E**

mp **F** *f p*

64

p >

70 **G**

75

Concerto #1 for Wind Ensemble

Movement I

Movement II

p **2**

82 // **H** **Maestoso** ♩=60 **I**

p

97 **J** **K** ♩=120

f

111

4

120 **L**

126

p

132 **M**

p

144

mf

150 **N**

f p

161

166 **P**

dim

172

175

p

Glockenspiel

Concerto #1 for Wind Ensemble

Movement I

steve dickerson

$\text{♩} = 120$

11 **A** 8 4

24 **B** 8 4 **C** *pp*

39

44 **D**

51 **E** *mp*

56

60 **F** *f* *f* *f* *f*

64 *f* *f* *f* *f* 2

70 **G** 9

Copyright © 2018

free-scores.com

Concerto #1 for Wind Ensemble

79

Movement I
Movement II

pp

82

// **H** Maestoso ♩=60 **8**

mp

91

I

p

98

J **9** **K** ♩=120 **4**

f

110

113

4

120

L

mp

124

129

2

p

134

M

f

141 **2**

149 **N**

154

158 **O**

162

166 **P**

11
