

Mark Steven Dickerson

, Ashburnham

Page artiste : http://www.free-scores.com/partitions_gratuites_msDickerson.htm

A propos de la pièce

Titre : Concerto #2 - The flow of life
Compositeur : Dickerson, Mark Steven
Arrangeur : Dickerson, Mark Steven
Droit d'auteur : Copyright © Mark Steven Dickerson
Editeur : Dickerson, Mark Steven
Instrumentation : Orchestre d'Harmonie

Style : Contemporain

Mark Steven Dickerson sur [free-scores.com](http://www.free-scores.com)

Cette partition ne fait pas partie du domaine public. Merci de contacter l'artiste pour toute utilisation hors du cadre privé.

Interdiction de diffusion sur d'autres sites Web.

- écouter l'audio
- partager votre interprétation
- commenter la partition
- contacter l'artiste

Concerto #2 - The flow of life
I. Birth (Spring)

Steve Dickerson

Instrument List:

- Piccolo
- Flute 1
- Flute 2
- Oboe 1
- Oboe 2
- Bassoon 1
- Bassoon 2
- Clarinet in Eb
- Clarinet in Bb 1
- Clarinet in Bb 2
- Clarinet in Bb 3
- Bass Clarinet in Bb
- Soprano Saxophone
- Alto Saxophone 1
- Alto Saxophone 2
- Tenor Saxophone 1
- Tenor Saxophone 2
- Baritone Saxophone
- Horn in F 1
- Horn in F 2
- Horn in F 3
- Trumpet in Bb 1
- Trumpet in Bb 2
- Trumpet in Bb 3
- Trombone 1
- Trombone 2
- Trombone 3
- Bass Trombone
- Euphonium
- Tuba
- Double Bass
- Timpani
- Bass Drum
- Cymbals
- Snare Drum
- Wind Chimes
- Glockenspiel
- Chimes

Section Markers: A, B

Tempo: ♩ = 90

Dynamics: *pp*, *p*, *mf*, *tutti*

Performance Instructions: one player

38

Picc.

Fl. 1

Fl. 2

Ob. 1

Ob. 2

Bsn. 1

Bsn. 2

E♭ Cl.

Cl. 1

Cl. 2

Cl. 3

B. Cl.

Sop. Sax.

A. Sax. 1

A. Sax. 2

T. Sax. 1

T. Sax. 2

Bari. Sax.

Hn.

Hn.

Hn.

Tpt. 1

Tpt. 2

Tpt. 3

Tbn. 1

Tbn. 2

Tbn. 3

B. Tbn.

Euph.

Tba.

Db.

Timp.

B. D.

Cym.

S. D.

W.Ch.

Glock.

Chim.

mf

mp

p

gliss.

67

Picc.

Fl. 1

Fl. 2

Ob. 1

Ob. 2

Bsn. 1

Bsn. 2

E♭ Cl.

Cl. 1

Cl. 2

Cl. 3

B. Cl.

Sop. Sax.

A. Sax. 1

A. Sax. 2

T. Sax. 1

T. Sax. 2

Bari. Sax.

Hn.

Hn.

Hn.

Tpt. 1

Tpt. 2

Tpt. 3

Tbn. 1

Tbn. 2

Tbn. 3

B. Tbn.

Euph.

Tba.

Db.

Timp.

B. D.

Cym.

S. D.

W.Ch.

Glock.

Chim.

f

simile

molto rall.

75

Picc.

Fl. 1

Fl. 2

Ob. 1

Ob. 2

Bsn. 1

Bsn. 2

E♭ Cl.

Cl. 1

Cl. 2

Cl. 3

B. Cl.

Sop. Sax.

A. Sax. 1

A. Sax. 2

T. Sax. 1

T. Sax. 2

Bari. Sax.

Hn.

Hn.

Hn.

Tpt. 1

Tpt. 2

Tpt. 3

Tbn. 1

Tbn. 2

Tbn. 3

B. Tbn.

Euph.

Tba.

Db.

Timp.

B. D.

Cym.

S. D.

W.Ch.

Glock.

Chim.

mp

p

pp

molto rall.

95 **B** *accel.* ♩=145 **C**

Picc. *p* *p*

Fl. 1 *p* *p*

Fl. 2 *p* *p*

Ob. 1 *p* *p*

Ob. 2 *p* *p*

Bsn. 1 *p* *Gently* *p* *Gently* *p* *mp*

Bsn. 2 *p* *p* *p* *p* *mp*

E♭ Cl. *p* *p*

Cl. 1 *p* *p* *mp*

Cl. 2 *p* *p* *mp*

Cl. 3 *p* *p* *mp*

B. Cl. *p* *p* *mp*

B *accel.* ♩=145 **C**

Sop. Sax. *p* *p* *mp*

A. Sax. 1 *p* *p* *mp*

A. Sax. 2 *p* *p* *mp*

T. Sax. 1 *p* *p* *mp*

T. Sax. 2 *p* *p* *mp*

Bari. Sax. *p* *p* *mp*

Hn. *mp*

Hn. *mp*

Hn. *mp*

B *accel.* ♩=145 **C**

Tpt. 1 *mp*

Tpt. 2 *mp*

Tpt. 3 *mp*

Tbn. 1 *mp* *Gently* *p* *Gently*

Tbn. 2 *p* *Gently*

Tbn. 3 *p* *Gently*

B. Tbn. *p* *Gently*

Euph. *p*

Tba. *p*

Db.

Timp.

B. D.

Cym.

S. D.

W.Ch.

Glock. *Gently* *p* *p*

Chim.

Picc. Fl. 1 Fl. 2 Ob. 1 Ob. 2 Bsn. 1 Bsn. 2 Eb Cl. Cl. 1 Cl. 2 Cl. 3 B. Cl. Sop. Sax. A. Sax. 1 A. Sax. 2 T. Sax. 1 T. Sax. 2 Bari. Sax. Hn. Hn. Hn. Tpt. 1 Tpt. 2 Tpt. 3 Tbn. 1 Tbn. 2 Tbn. 3 B. Tbn. Euph. Tba. Db. Timp. B. D. Cym. S. D. W.Ch. Glock. Chim.

This page of a musical score contains parts for various instruments. The woodwind section includes Piccolo, Flutes 1 and 2, Oboes 1 and 2, Bassoons 1 and 2, Eb Clarinet, Clarinets 1, 2, and 3, Bass Clarinet, Soprano Saxophone, Alto Saxophones 1 and 2, Tenor Saxophones 1 and 2, and Baritone Saxophone. The brass section includes Horns (three parts), Trumpets 1, 2, and 3, Trombones 1, 2, and 3, Baritone Trombone, Euphonium, and Tuba. The percussion section includes Double Bass, Cymbals, Snare Drum, Wood Chimes, Glockenspiel, and Chimes. The score is written in a key signature of one sharp (F#) and a common time signature. Dynamics such as *mp* (mezzo-piano) and *p* (piano) are indicated throughout the score.

111 **D**

Picc. *f*

Fl. 1 *f*

Fl. 2 *f*

Ob. 1 *f*

Ob. 2 *f*

Bsn. 1 *f*

Bsn. 2 *f*

E♭ Cl. *f*

Cl. 1 *f*

Cl. 2 *f*

Cl. 3 *f*

B. Cl. *f*

Sop. Sax. *f*

A. Sax. 1 *f*

A. Sax. 2 *f*

T. Sax. 1 *f*

T. Sax. 2 *f*

Bari. Sax. *f*

Hn. *f*

Hn. *f*

Hn. *f*

Tpt. 1 *f*

Tpt. 2 *f*

Tpt. 3 *f*

Tbn. 1 *f*

Tbn. 2 *f*

Tbn. 3 *f*

B. Tbn. *f*

Euph. *f*

Tba. *f*

Db. *f*

Timp.

B. D.

Cym.

S. D.

W.Ch.

Glock. *f*

Chim.

117 **Moderato** ♩=100

Picc. *f*

Fl. 1 *p* *f*

Fl. 2 *p* *f*

Ob. 1 *p* *f*

Ob. 2 *p* *f*

Bsn. 1 *f*

Bsn. 2 *f*

E♭ Cl. *p* *f*

Cl. 1 *p* *f*

Cl. 2 *p* *f*

Cl. 3 *p* *f*

B. Cl. *p* *f*

Sop. Sax. *f*

A. Sax. 1 *p* *f*

A. Sax. 2 *p* *f*

T. Sax. 1 *p* *f*

T. Sax. 2 *p* *f*

Bari. Sax. *p* *f*

Hn. *f*

Hn. *f*

Hn. *f*

Tpt. 1 *f* **A**

Tpt. 2 *f*

Tpt. 3 *f*

Tbn. 1 *f*

Tbn. 2 *f*

Tbn. 3 *f*

B. Tbn. *f*

Euph. *f*

Tba. *f*

Db. *f*

Timp. *f* *fff*

B. D. *f*

Cym. *f*

S. D. *f*

W.Ch. *f*

Glock. *f*

Chim. *f*

127

B

Picc.

Fl. 1

Fl. 2

Ob. 1

Ob. 2

Bsn. 1

Bsn. 2

E♭ Cl.

Cl. 1

Cl. 2

Cl. 3

B. Cl.

Sop. Sax.

A. Sax. 1

A. Sax. 2

T. Sax. 1

T. Sax. 2

Bari. Sax.

Hn.

Hn.

Hn.

B

Tpt. 1

Tpt. 2

Tpt. 3

Tbn. 1

Tbn. 2

Tbn. 3

B. Tbn.

Euph.

Tba.

Db.

Timp.

B. D.

Cym.

S. D.

W.Ch.

Glock.

Chim.

p

135

Picc.

Fl. 1

Fl. 2

Ob. 1

Ob. 2

Bsn. 1

Bsn. 2

E♭ Cl.

Cl. 1

Cl. 2

Cl. 3

B. Cl.

Sop. Sax.

A. Sax. 1

A. Sax. 2

T. Sax. 1

T. Sax. 2

Bari. Sax.

Hn.

Hn.

Hn.

Tpt. 1

Tpt. 2

Tpt. 3

Tbn. 1

Tbn. 2

Tbn. 3

B. Tbn.

Euph.

Tba.

Db.

Timp.

B. D.

Cym.

S. D.

W.Ch.

Glock.

Chim.

148

Picc.
Fl. 1
Fl. 2
Ob. 1
Ob. 2
Bsn. 1
Bsn. 2
Eb Cl.
Cl. 1
Cl. 2
Cl. 3
B. Cl.
Sop. Sax.
A. Sax. 1
A. Sax. 2
T. Sax. 1
T. Sax. 2
Bari. Sax.
Hn.
Hn.
Hn.
Tpt. 1
Tpt. 2
Tpt. 3
Tbn. 1
Tbn. 2
Tbn. 3
B. Tbn.
Euph.
Tba.
Db.
Timp.
B. D.
Cym.
S. D.
W.Ch.
Glock.
Chim.

157

Picc. *p*

Fl. 1 *p*

Fl. 2 *p*

Ob. 1 *p*

Ob. 2 *p*

Bsn. 1 *p*

Bsn. 2 *p*

E♭ Cl. *p*

Cl. 1 *p*

Cl. 2 *p*

Cl. 3 *p*

B. Cl. *p*

Sop. Sax. *p*

A. Sax. 1 *f*

A. Sax. 2 *f*

T. Sax. 1 *p*

T. Sax. 2 *p*

Bari. Sax. *p*

Hn. *f*

Hn. *f*

Hn. *mf*

Tpt. 1

Tpt. 2 *mf*

Tpt. 3 *mf*

Tbn. 1 *mf*

Tbn. 2 *mf*

Tbn. 3 *mf*

B. Tbn. *p*

Euph. *p*

Tba. *p*

Db. *p*

Timp.

B. D.

Cym.

S. D.

W.Ch.

Glock.

Chim.

166 **E**

Picc.
Fl. 1
Fl. 2
Ob. 1
Ob. 2
Bsn. 1
Bsn. 2
Eb Cl.
Cl. 1
Cl. 2
Cl. 3
B. Cl.
Sop. Sax.
A. Sax. 1
A. Sax. 2
T. Sax. 1
T. Sax. 2
Bari. Sax.
Hn.
Hn.
Hn.
Tpt. 1
Tpt. 2
Tpt. 3
Tbn. 1
Tbn. 2
Tbn. 3
B. Tbn.
Euph.
Tba.
Db.
Timp.
B. D.
Cym.
S. D.
W.Ch.
Glock.
Chim.

Key features of the score include:

- Measure 178:** The Piccolo part is marked *rall.* (rallentando).
- Measure 181:** The Piccolo part is marked *rall.* (rallentando).
- Measure 184:** The score concludes with various dynamics including *pp* (pianissimo) for the Tuba, Double Bass, and Timpani parts.

Piccolo

Concerto #2 - The flow of life

I. Birth (Spring)

Steve Dickerson

$\text{♩} = 90$

p

11 **A**

19 **B** 8

35 **C** 24 **D** 22 *molto rall.* 2 $\frac{5}{4}$

III. March to Reality

Piccolo

3

117 **Moderato** ♩=100

f

122 **A**

128

133 **B**

p

140

143 **C**

f

150

153 **D**

Piccolo

158

p *ff*

E *f*

F *rall.* *p*

167

176

182

p

Flute 1

Concerto #2 - The flow of life

I. Birth (Spring)

Steve Dickerson

$\text{♩} = 90$

9 **A**

mf

14

19 **B** **C** **24**

59 **D** *p* *p* simile

63

67 *f* simile

70 simile

73

76

2

Flute 1

molto rall..

79

II. Growth (knowledge)

Flute 1

3

83 **Moderato** ♩=105
5

III. March to Reality

4

Flute 1

117 **Moderato** ♩=100

p *f* *p* *f* *p*

f

p

f

p

mf *ff*

p

p **rall.**

Flute 2

Concerto #2 - The flow of life

I. Birth (Spring)

Steve Dickerson

$\text{♩} = 90$

9 **A**

mf

14

19 **B** **C** **24**

59 **D** *p* *p* simile

63

67 *f* simile

70 simile

73

76

2

Flute 2

molto rall.

79

II. Growth (knowledge)

83 **Moderato** ♩=105 **A** **7** **B** **accel** ♩=145 3

99

103 **C** **8** **D** *f*

114

III. March to Reality

4

Flute 2

117 **Moderato** ♩=100

Oboe 1

Concerto #2 - The flow of life

I. Birth (Spring)

Steve Dickerson

♩=90

2

one player

p

A

11

B *tutti*

19

2

29

C **D** *simile*

35

24

p *p*

62

66

f

70

simile

73

Oboe 1

76

79

molto rall..

pp

II. Growth (knowledge)

Oboe 1

83 **Moderato** ♩=105 **A** **B** **accel.** ♩=145 ³

98 **2**

103 **C** **2** *mp* **3**

111 **D** *f*

114

4/4

III. March to Reality

4

Oboe 1

117 **Moderato** ♩=100

117 **A** **3**
p *f* *p* *f*

125

129

133 **B** **4** **2**
p

143 **C** **3** **2**
f

152 **D** **3/4**
p

160 **4** **mf** **ff**

167 **E**
p

177 **F** **rall.**
p

Oboe 2

Concerto #2 - The flow of life

I. Birth (Spring)

Steve Dickerson

$\text{♩} = 90$

10 **A** **4** *one player*

19 **B** *tutti* **2**

29 **2**

35 **C** **24** **D** *simile*

p *p*

62

66 *f*

70 *simile*

73

76

2

Oboe 2

molto rall.

79

II. Growth (knowledge)

Oboe 2 3

83 **Moderato** $\text{♩} = 105$ **A** **B** **accel** $\text{♩} = 145$

99

103 **C** **2** **3** *mp*

111 **D** *f*

114

III. March to Reality

4

Oboe 2

117 **Moderato** ♩=100

117 *p* *f* *p* *f*

125 **A**

129

133 **B** *p*

143 **C** *f*

152 **D** *p*

164 *mf* *ff*

167 **E** *p*

177 **F** *rall.* *p*

Bassoon 1

Concerto #2 - The flow of life

I. Birth (Spring)

Steve Dickerson

$\text{♩} = 90$

10 **A** **8** **B** **7**

mp

28 *mp*

35 **C**

44

52

59 **D** **22** **2** *molto rall.*

p

II. Growth (knowledge)

2

83 **Moderato** $\text{♩} = 105$
5

Bassoon 1 **A**

p *p* *p*

92

p *p*

96 **B** **accel.** $\text{♩} = 145$
Gently

p *p* *p*

101 **C**

mp

105

3

111 **D**

f

114

4/4

III. March to Reality

Bassoon 1

3

117 **Moderato** ♩=100

122

A

128

133 **B**

137

140

143 **C**

147

150

153 **D**

4

157

165

179

Bassoon 2

Concerto #2 - The flow of life

I. Birth (Spring)

Steve Dickerson

$\text{♩} = 90$

10 **A** **8** **B** **7**

mp

28

mp

35 **C**

44

52

59 **D** **22** **2** **molto rall..**

p

II. Growth (knowledge)

2

Bassoon 2

83 **Moderato** ♩=105
6

A

2

95

B

accel.. Gently ♩=145

99

103 **C**

108

D

3

114

III. March to Reality

Bassoon 2

3

117 **Moderato** ♩=100

122

A

128

133

B

137

141

C

145

149

153

D

4

163

E

9

4

Bassoon 2

F

rall..

176

182

Concerto #2 - The flow of life

Clarinet in E \flat

I. Birth (Spring)

Steve Dickerson

$\text{♩} = 90$

4

p

11 **A**

mf

19 **B**

24 **8**

35 **C** **24** **D** simile

mf > p *mf > p*

64 *f*

71

76

79 **molto rall.**

pp

II. Growth (knowledge)

2

83 **Moderato** ♩=105 **A** Clarinet in E \flat **B** **accel.** ♩=145 **6**

103 **C** **6**

111 **D** *f*

114

III. March to Reality

Clarinet in E \flat

3

117 **Moderato** $\text{♩} = 100$

124 **A**

129

133 **B**

143 **C**

147

150

153 **D**

4

Clarinet in E \flat

166

E

175

F

rall..

182

Clarinet in B \flat 1

Concerto #2 - The flow of life

I. Birth (Spring)

Steve Dickerson

$\text{♩} = 90$

10 **A** **4** one player tutti

mf

19 **B**

27 **C** **24** **D** simile

mf > *p* *mf* > *p*

62

69 *f*

75

78

80 **molto rall..**

pp

II. Growth (knowledge)

2

Clarinet in B \flat 1

83 **Moderato** $\text{♩} = 105$

A

92 **3** **B** **accel.** **6** $\text{♩} = 145$

103 **C** *mp*

107 **D** **3** *f*

113

III. March to Reality

Clarinet in B \flat 1

3

117 **Moderato** ♩=100

124 **A**

129

133 **B** **C**

146

150

153 **D**

167 **E** **F**

181 **rall.**

Clarinet in B \flat 2

Concerto #2 - The flow of life

I. Birth (Spring)

Steve Dickerson

$\text{♩} = 90$

10 **A** 7

19 **B**

27 **C** 8 **D** 24 simile

mf > *p* *mf* > *p*

62

69 *f*

75

78

80 **molto rall.**

pp

II. Growth (knowledge)

2

Clarinet in B \flat 2

83 **Moderato** $\text{♩} = 105$ **A**

6 2 3

accel.. $\text{♩} = 145$ *p*

96 **B** 6 **C** *p* *mp*

105 3

111 **D** *f*

114

III. March to Reality

Clarinet in B \flat 2

3

117 **Moderato** ♩=100

Clarinet in B \flat 3

Concerto #2 - The flow of life

I. Birth (Spring)

Steve Dickerson

$\text{♩} = 90$

10 **A** 7

mf

19 **B**

27 **C** 8 **D** 24 simile

mf > p *mf > p* *mf > p*

62

69 *f*

75

78 *molto rall.*

pp

II. Growth (knowledge)

2

Clarinet in B \flat 3

83 **Moderato** $\text{♩} = 105$ **A**

96 **B** **accel.** $\text{♩} = 145$ **C**

105

111 **D**

114

III. March to Reality

Clarinet in B \flat 3

3

117 **Moderato** ♩=100

125 **A**

Bass Clarinet in B \flat Concerto #2 - The flow of life
I. Birth (Spring)

Steve Dickerson

$\text{♩} = 90$

10 **A**

19 **B**

27

35 **C** 16

56 **D** 22 *mp* *molto rall.* *pp*

II. Growth (knowledge)

2

Bass Clarinet in B \flat

83 **Moderato** $\text{♩} = 105$ **A**

6 2 3

96 **B** **C**

accel. $\text{♩} = 145$

6

p *mp*

107 **D**

3

f

113

III. March to Reality

Bass Clarinet in B \flat

3

117 **Moderato** $\text{♩} = 100$

Bass Clarinet in B \flat

167 **E** **7**

p

179 **F** **rall.**

183

p

Soprano Saxophone

Concerto #2 - The flow of life

I. Birth (Spring)

Steve Dickerson

$\text{♩} = 90$

6

p

11 **A**

19 **B**

2

29

2

35 **C**

p

44

8

Soprano Saxophone

59 **D**
mf

66
f

73
mp

79 **molto rall..**
p pp pp

II. Growth (knowledge)

Soprano Saxophone

3

83 **Moderato** ♩=105 **A** **6** **7** **B** **accel.** ♩=145 **5**

103 **C**

107

111 **D**

114

p *mp* *f* *p* *p*

III. March to Reality

4

Soprano Saxophone

117 **Moderato** ♩=100

f

122 **A**

128

133 **B**

2

mf

139

143 **C**

2

f

149

153 **D**

p

164 **E**

ff

171

p

2

Soprano Saxophone

179 **F**

rall. . .

183

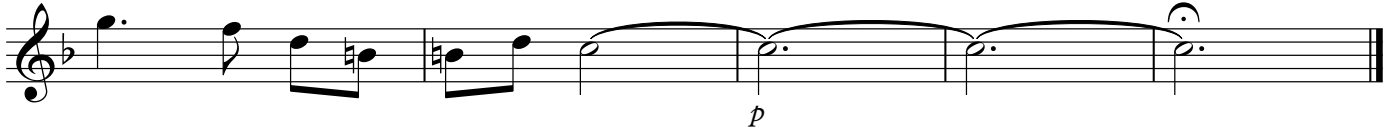

Alto Saxophone 1 **Concerto #2 - The flow of life**
I. Birth (Spring)

Steve Dickerson

♩=90

A 10 **B** 8

C 8

D 10

p

31 *mf*

40 *mf*

47

53 *mp*

59 *mf*

66 *f*

73 *mp*

79 *molto rall.*

pp *pp*

II. Growth (knowledge)

2

Alto Saxophone 1

83 **Moderato** ♩=105 **A** **6** **7** **B** **accel.** ♩=145 **5**

103 **C**

108 **D**

113

III. March to Reality

Alto Saxophone 1

3

117 **Moderato** ♩=100

p *f* *p*

123 **A**

Alto Saxophone 1

155

f

161

ff

167 **E**

p

173

p

179 **F** *rall.*

rall.

183

p

Alto Saxophone 2 Concerto #2 - The flow of life
I. Birth (Spring)

Steve Dickerson

♩=90

10 **A** 8 **B** 9 *p*

32 **C** *mf*

40 *mf*

46 8

59 **D** *mf*

66 *f*

73 *mp*

79 *molto rall.* *p* *pp*

II. Growth (knowledge)

2

Alto Saxophone 2

83 **Moderato** ♩=105 **A** **6** **7** **B** **accel.** ♩=145 **5**

103 **C**

107

111 **D**

114

p *mp* *p* *p* *f*

III. March to Reality

Alto Saxophone 2

3

117 **Moderato** ♩=100

124 **A**

129

133 **B**

139

143 **C**

149

153 **D**

Alto Saxophone 2

155

f

161

mf *ff*

167 **E**

173

p

179 **F**

2 **2** *rall.* *p*

Tenor Saxophone 1 **Concerto #2 - The flow of life**
I. Birth (Spring)

Steve Dickerson

♩=90 **10** **A** **8** **B** **8** *p*

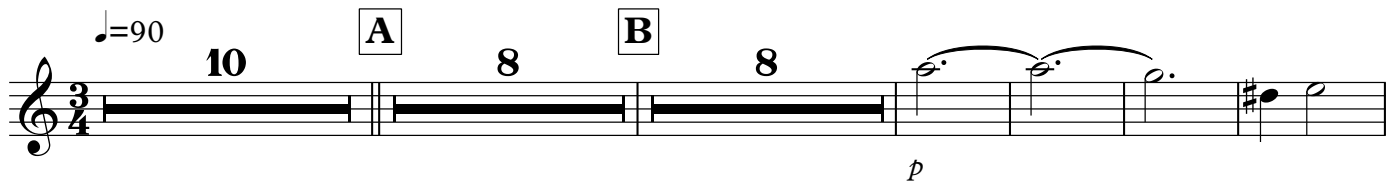

31 **C** *p*

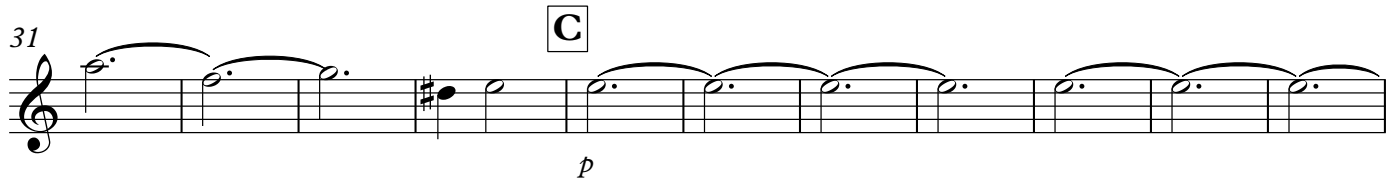

42

51 **2** *mp* **2**

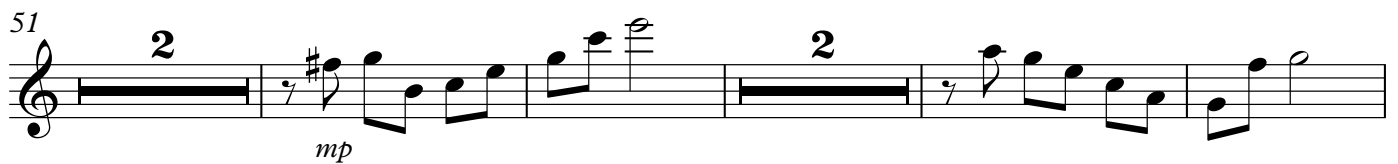

59 **D** *mf*

66 *f*

73

78 *mp* **molto rall..** *pp*

II. Growth (knowledge)

2

Tenor Saxophone 1

83 **Moderato** ♩=105 **A** **6** **7** **B** **accel.** ♩=145 **5**

103 **C** **5**

111 **D**

114

III. March to Reality

Tenor Saxophone 1

3

117 **Moderato** ♩=100

125 **A**

130

133 **B** 10 **C**

146

150

153 **D** 2

163 **E** 8

178 **F** rall. 2

184

Tenor Saxophone 2 **Concerto #2 - The flow of life**
I. Birth (Spring)

Steve Dickerson

♩=90

10 **A** **8** **B** **9**

p

32 **C** **4**

p

46

mp

57 **D**

mf

64

f

71

mp

77 **molto rall.**

mp

II. Growth (knowledge)

2

Tenor Saxophone 2

83 **Moderato** ♩=105 **A** **7** **B** **accel.** ♩=145 **5**

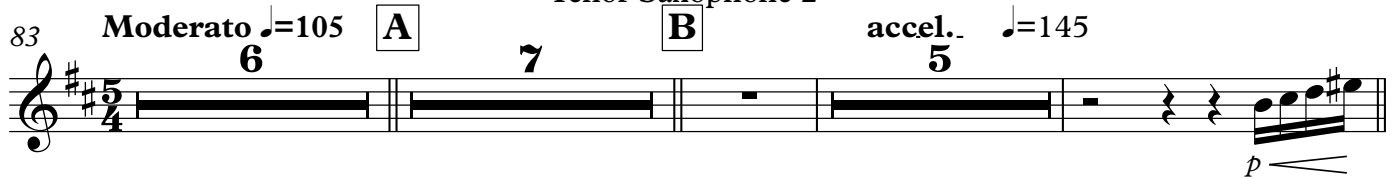

103 **C** **5**

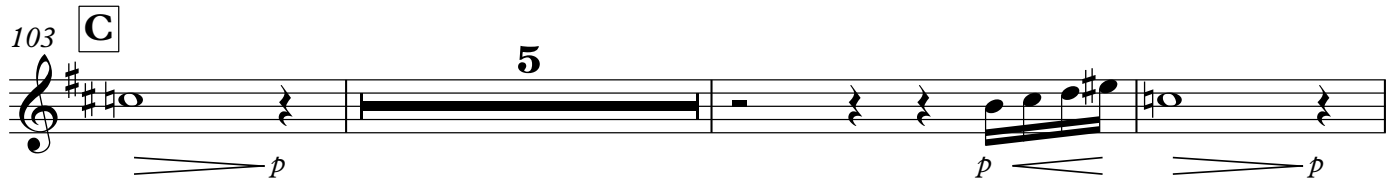

111 **D**

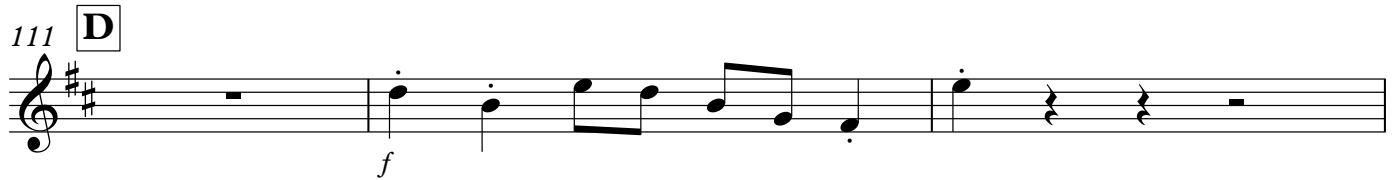

114

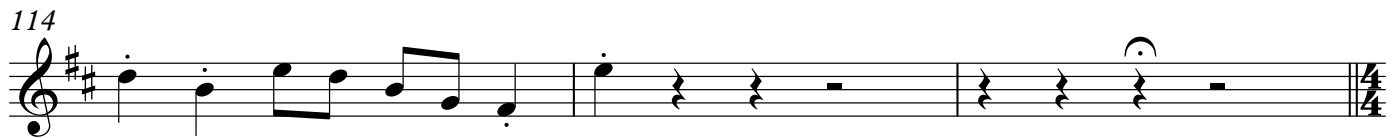

III. March to Reality

Tenor Saxophone 2

3

117 **Moderato** ♩=100

125 **A**

130

133 **B** **C**

146

150

153 **D**

163 **E**

178 **F** *rall.*

184

Baritone Saxophone

Concerto #2 - The flow of life

I. Birth (Spring)

Steve Dickerson

$\text{♩} = 90$

10 **A** 8 **B** 16

35 **C** 7

mf

48

mp

56 **D**

mf

64

f

71

77 **molto rall..**

mp

II. Growth (knowledge)

2

Baritone Saxophone

83 **Moderato** ♩=105

89 **A** 7 **B** accel. 5 ♩=145

103 **C** 5

111 **D** *f*

114

III. March to Reality

Baritone Saxophone

3

117 **Moderato** ♩=100

Baritone Saxophone

157 *p*

166 **E** 7 *p*

179 **F** *rall.*

183 *p*

Horn in F 1

Concerto #2 - The flow of life

I. Birth (Spring)

Steve Dickerson

$\text{♩} = 90$

10 **A** 8 **B** 16

35 **C**

mf

42

49

mp

57 **D**

mf

66

f

75 **molto rall.**

p *pp*

II. Growth (knowledge)

83 **Moderato** ♩=105

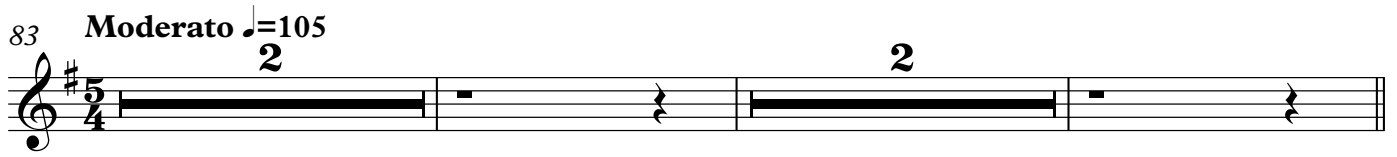

89 **A**

96 **B** **C**

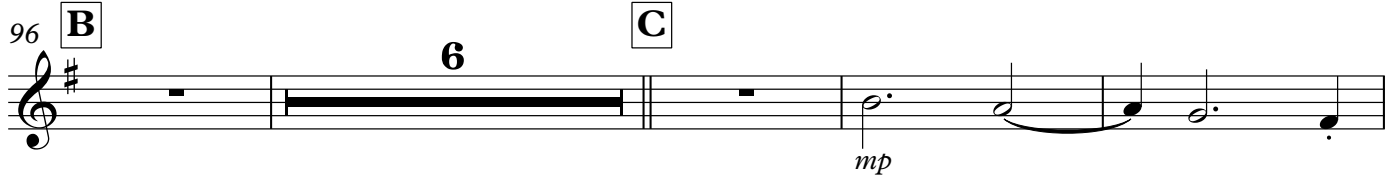

106

111 **D**

III. March to Reality

117 **Moderato** $\text{♩} = 100$ **A**

129

133 **B** **C**

148

153 **D**

161

167 **E**

179 **F**

183

Horn in F 2

Concerto #2 - The flow of life

I. Birth (Spring)

Steve Dickerson

$\text{♩} = 90$

10 **A** 8 **B** 16

35 **C**

p *mf*

45

8

59 **D**

mf *f*

68

76

p *pp* **molto rall.**

II. Growth (knowledge)

83 **Moderato** ♩=105

89 **A**

96 **B** **C**

106

111 **D**

f

accel. ♩=145 *p*

mp

Horn in F 3

Concerto #2 - The flow of life

I. Birth (Spring)

Steve Dickerson

$\text{♩} = 90$

10 **A** 8 **B** 16

35 **C** 4

p *mf*

46 8

59 **D**

mf *f*

68

76 *molto rall.*

p *pp*

II. Growth (knowledge)

83 **Moderato** ♩=105

89 **A**

96 **B** **C**

106

111 **D**

mp

p

f

accel. ♩=145

III. March to Reality

117 **Moderato** ♩=100 **A**
8
f

129

133 **B** 10 **C** 2
f

148

153 **D** 12 **E** 8

179 **F** *rall.*
p

Trumpet in B \flat 1

Concerto #2 - The flow of life

I. Birth (Spring)

Steve Dickerson

$\text{♩} = 90$

10 **A** 8 **B** 16

35 **C** 7 10 2

57 **D**

64

71

77 *p* **molto rall..**

II. Growth (knowledge)

2

Trumpet in B \flat 1

83 **Moderato** $\text{♩} = 105$

89 **A** **B** **accel.** $\text{♩} = 145$

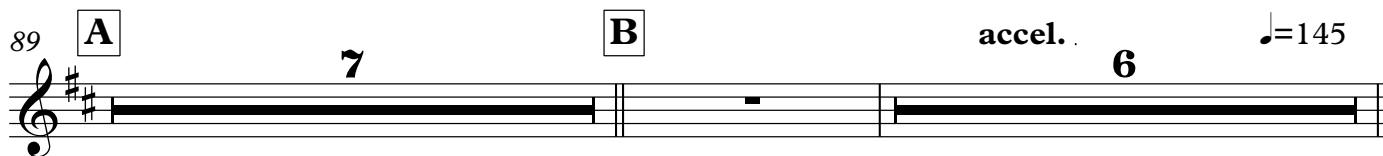

103 **C**

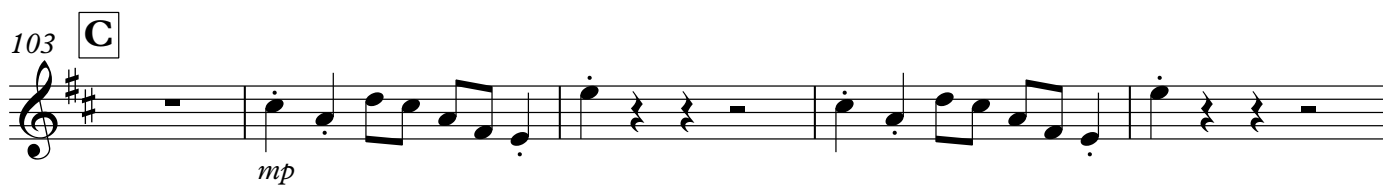

108 **D**

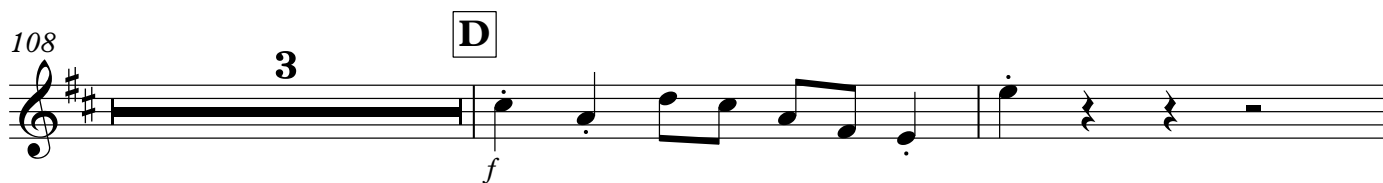

113

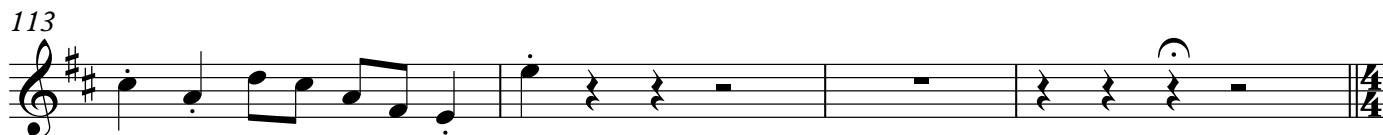

III. March to Reality

Trumpet in B \flat 1

3

117 **Moderato** $\text{♩} = 100$
f

122 **A**

128

133 **B** 10 **C** 3 *f* 2

150 **D** 12 *ff*

167 **E**

173 *p*

179 **F** 2 *rall.* 2 *p*

Trumpet in B \flat 2

Concerto #2 - The flow of life

I. Birth (Spring)

Steve Dickerson

$\text{♩} = 90$

10 **A** 8 **B** 16

35 **C** 7 7 2 *mp*

55 **D** 2 *mf*

63

70 *f*

77 *p* **molto rall..**

II. Growth (knowledge)

2

Trumpet in B \flat 2

83 **Moderato** $\text{♩} = 105$
2

89 **A** **7** **B** **accel.** **6** $\text{♩} = 145$

103 **C** **2** *mp*

109 **2** **D** *f*

114

III. March to Reality

Trumpet in B \flat 2

3

117 **Moderato** ♩=100

Trumpet in B \flat 3

Concerto #2 - The flow of life

I. Birth (Spring)

Steve Dickerson

$\text{♩} = 90$

10 **A** 8 **B** 16

35 **C** 18 2

59 **D**

66

73

78 *p* **molto rall..**

II. Growth (knowledge)

2

Trumpet in B \flat 3

83 **Moderato** $\text{♩} = 105$
2 **2**

89 **A** **7** **B** **accel.** **6** $\text{♩} = 145$

103 **C**
mp

109 **D**
f

113

III. March to Reality

Trumpet in B \flat 3

3

117 **Moderato** $\text{♩} = 100$

Trombone 1

Concerto #2 - The flow of life

I. Birth (Spring)

Steve Dickerson

$\text{♩} = 90$

10 **A** 8 **B** 16

35 **C**

mp

44

52

mp

59 **D**

mf

66

f

73

78

p **molto rall..**

II. Growth (knowledge)

2

Trombone 1

83 **Moderato** ♩=105
2

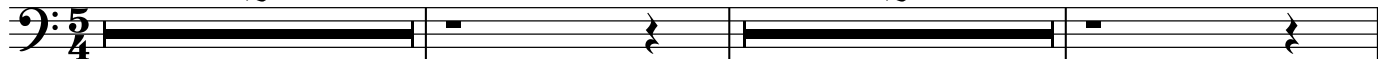

89 **A** 7 **B** accel. 6 ♩=145

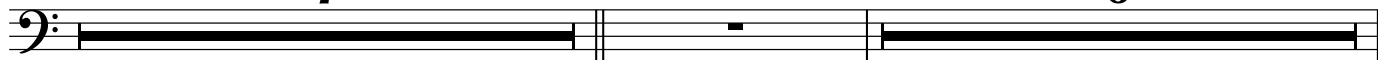

103 **C**

107

111 **D**

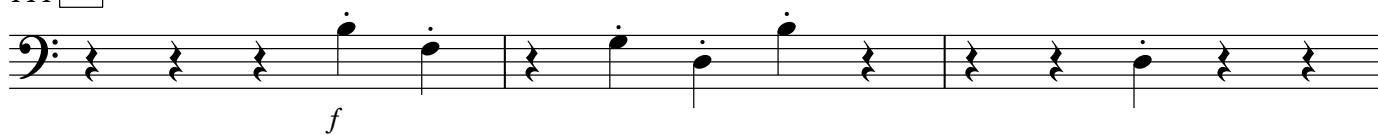

114

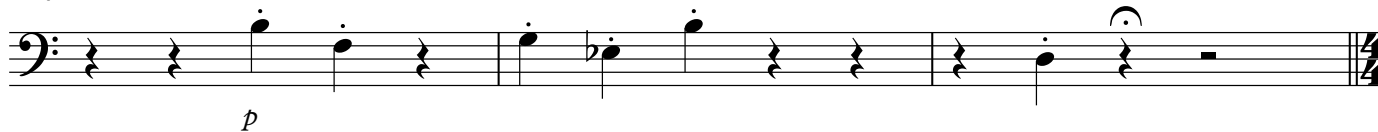

III. March to Reality

Trombone 1

3

117 **Moderato** ♩=100

122

128

133

146

150

153

161

167

Trombone 1

174

179

F

rall.

183

Trombone 2

Concerto #2 - The flow of life

I. Birth (Spring)

Steve Dickerson

$\text{♩} = 90$

10 **A** 8 **B** 16

35 **C** 8

51

59 **D**

66

73

78 **molto rall..**

II. Growth (knowledge)

2

Trombone 2

83 **Moderato** ♩=105
2

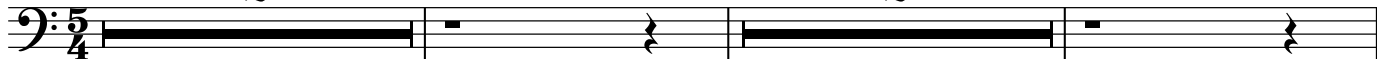

89 **A** 7 **B** accel. 6 ♩=145

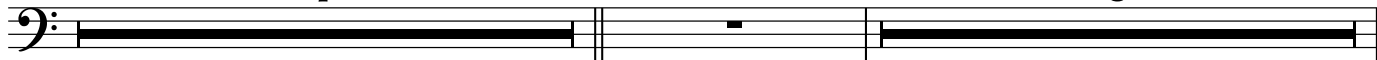

103 **C** Gently

107

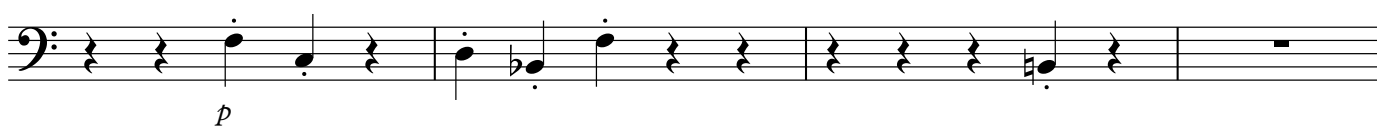

111 **D**

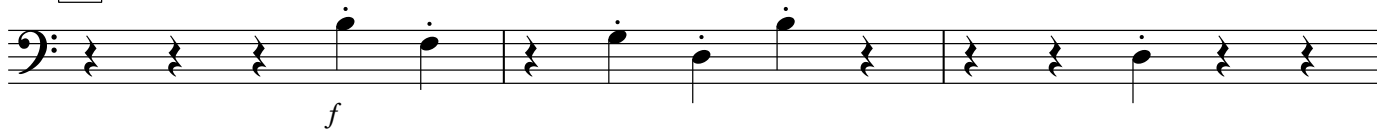

114

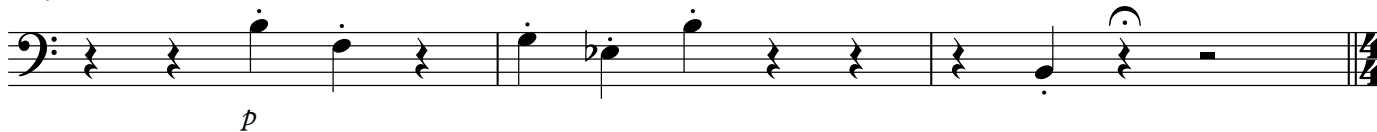

III. March to Reality

Trombone 2

3

117 **Moderato** ♩=100

122

A

128

133

B

10

C

146

150

153

D

4

161

167

E

7

Trombone 2

174

179

F

rall.

183

Trombone 3

Concerto #2 - The flow of life

I. Birth (Spring)

Steve Dickerson

$\text{♩} = 90$

10 **A** 8 **B** 16

35 **C**

mp *mp*

44

mp

52

59 **D**

mf

66

f

73

78

p **molto rall..**

II. Growth (knowledge)

2

Trombone 3

83 **Moderato** ♩=105
2

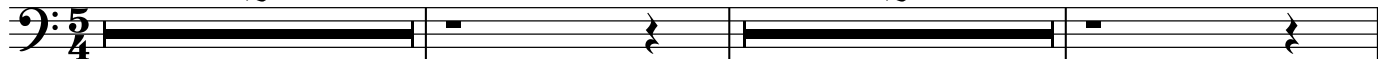

89 **A** 7 **B** accel. 6 ♩=145

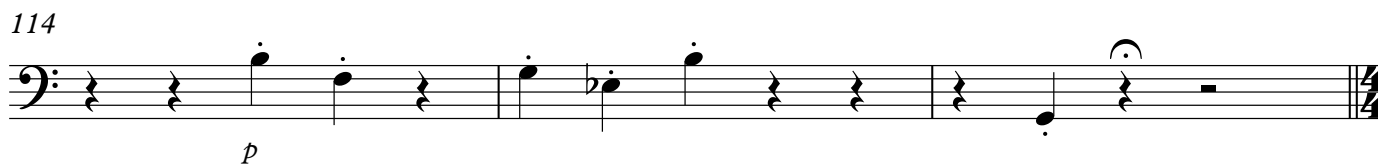
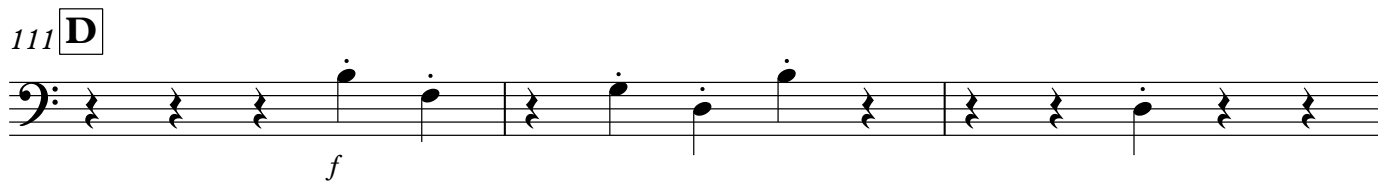
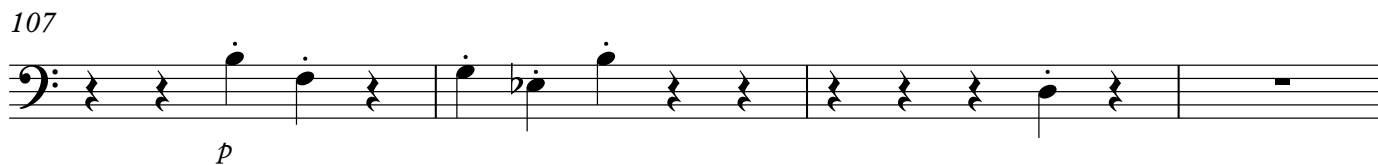
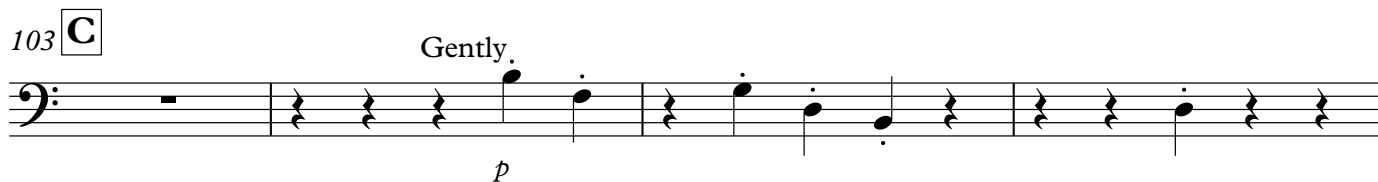
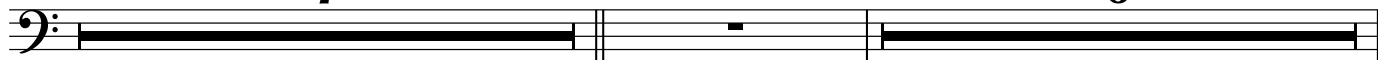

III. March to Reality

Trombone 3

3

117 **Moderato** ♩=100

122

128

133

146

150

153

172

179

Bass Trombone

Concerto #2 - The flow of life

I. Birth (Spring)

Steve Dickerson

$\text{♩} = 90$

10 **A** 8 **B** 16

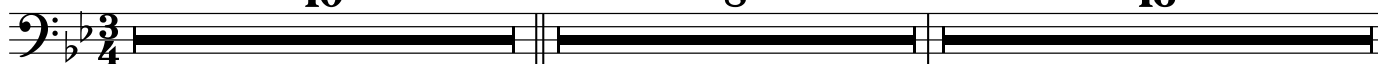

35 **C**

mp *mp*

44

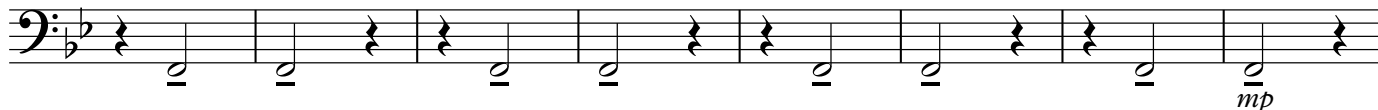

mp

52

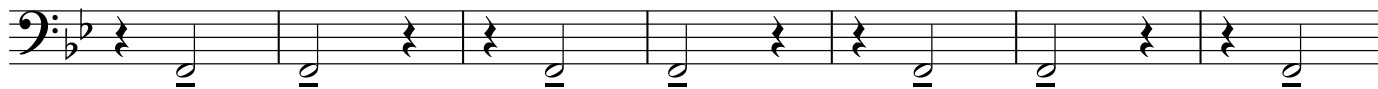

59 **D**

mf *f*

68

76 **molto rall.**

p *pp*

II. Growth (knowledge)

2

Bass Trombone

83 **Moderato** ♩=105
2

89 **A** Gently

93

96 **B** **accel.** ♩=145 **C** Gently
6

106

111 **D**

114

III. March to Reality

Bass Trombone

3

117 **Moderato** ♩=100

122

A

128

133

B

2

140

C

2

147

153

D

4

164

E

172

179

F

p **rall..**

Euphonium

Concerto #2 - The flow of life

I. Birth (Spring)

Steve Dickerson

$\text{♩} = 90$

10 **A** 8 **B** 16

35 **C**

mp *mp*

44

52

mp

59 **D**

mf *f*

68

76

p **molto rall.** *pp*

II. Growth (knowledge)

2

Euphonium

83 **Moderato** $\text{♩} = 105$
2

89 **A** Gently

93

96 **B** **accel.** $\text{♩} = 145$ **C**
6

106

111 **D**

114

III. March to Reality

Euphonium

3

117 **Moderato** ♩=100

122

A

128

133

B

2

140

C

2

147

153

D

4

164

E

172

179

F

rall..

Tuba

Concerto #2 - The flow of life

I. Birth (Spring)

Steve Dickerson

$\text{♩} = 90$

10 **A** 8 **B** 16

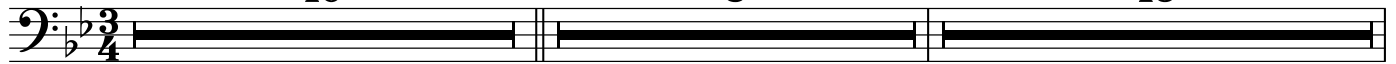

35 **C**

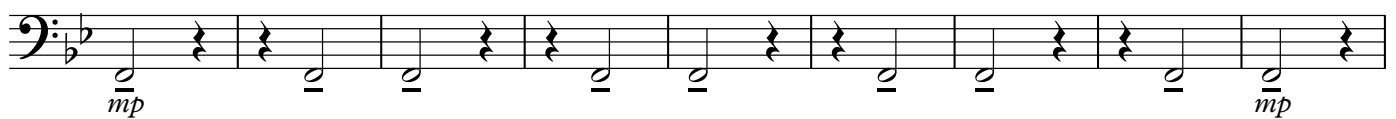

mp *mp*

44

mp

52

59 **D**

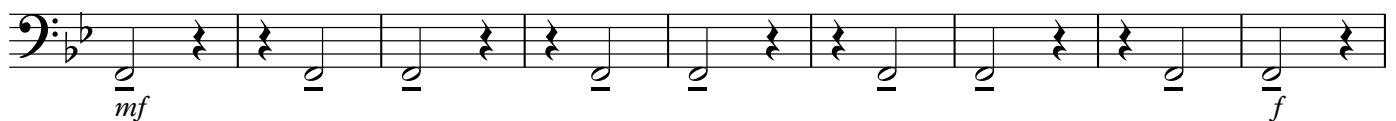

mf *f*

68

76 **molto rall.**

p *pp*

III. March to Reality

Tuba

3

117 **Moderato** ♩=100

122

A

128

133

B

2

141

C

2

148

153

D

4

164

E

172

179

F

p **rall.**

2

Double Bass

76

molto rall.

II. Growth (knowledge)

83 **Moderato** ♩=105 **A** **Double Bass** **B** **accel.** ♩=145 ³
6 **7** **6**

103 **C** **8** **D**

114

III. March to Reality

4

Double Bass

117 **Moderato** ♩=100

122

A

128

133

B

2

141

C

2

148

153

D

4

164

E

172

179

F

rall.

Timpani

Concerto #2 - The flow of life

I. Birth (Spring)

Steve Dickerson

$\text{♩} = 90$

10 **A** **8** **B** **16**

35 **C** **8**

mp

50

59 **D**

mf *f*

68

76 *molto rall.*

p *pp*

II. Growth (knowledge)

2

83 **Moderato** ♩=105
6

A

Timpani

7

B

accel. ♩=145
6

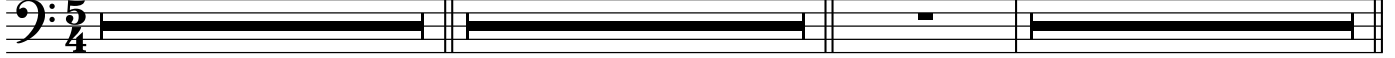

103 **C**

8

D

5

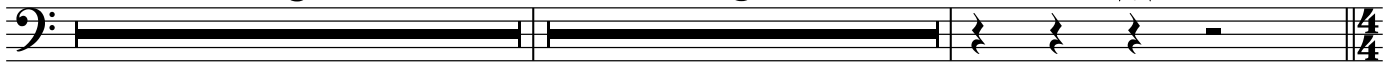

III. March to Reality

Timpani

3

117 **Moderato** ♩=100

124

A

128

133 **B**

138 *p*

143 **C**

150

D

167 **E**

176

F

181

rall..

Bass Drum

Concerto #2 - The flow of life

I. Birth (Spring)

Steve Dickerson

$\text{♩} = 90$

10 **A** **8** **B** **16**

35 **C** **24** **D**

66

74 *p* **molto rall.** **2** **5/4**

II. Growth (knowledge)

2

Bass Drum

83 **Moderato** ♩=105 **A** **7** **B** **accel.** ♩=145 **6**

103 **C** **8** **D** **5** **4/4**

III. March to Reality

Bass Drum

117 **Moderato** ♩=100
4/4 *f*

123 **A**

129

133 **B** 10 **C** 10 **D** 3/4

157 **E** 10 *ff*

172 *p* *p*

179 **F** *rall.* 2 3

Cymbals

Concerto #2 - The flow of life

I. Birth (Spring)

Steve Dickerson

$\text{♩} = 90$

8 **A** 8

19 **B** 16 **C** *mp*

41

49

56 **D** 19 3 2 *p* **molto rall.** $\frac{5}{4}$

II. Growth (knowledge)

2

Cymbals

83 **Moderato** ♩=105
6

A

7

B

accel.

♩=145
6

103 **C**

8

D

5

III. March to Reality

Cymbals

3

117 **Moderato** ♩=100

f *f*

125 **A**

130

133 **B** **C**

p *p*

153 **D**

167 **E**

ff *p*

179 **F**

rall.

Snare Drum

Concerto #2 - The flow of life

I. Birth (Spring)

Steve Dickerson

$\text{♩} = 90$

10 **A** **8** **B** **16**

35 **C** **24** **D**

mf

66

74 *molto rall.* **2** $\frac{5}{4}$

p

II. Growth (knowledge)

2

Snare Drum

83 **Moderato** ♩=105 **A** **7** **B** **accel.** ♩=145 **6**

103 **C** **8** **D** **5** **4**

III. March to Reality

Snare Drum

3

117 **Moderato** ♩=100
4/4 *f*

124 **A** *f*

129

133 **B** **C** *p*

153 **D** **E** *ff*

172 *p*

179 **F** *rall.* *pp*

Wind Chimes

Concerto #2 - The flow of life

I. Birth (Spring)

Steve Dickerson

$\text{♩} = 90$
 $\frac{3}{4}$
pp

11 **A** 8 **B** 16 **C** *mp*

41

50

59 **D** 19 3 2 *molto rall.* $\frac{5}{4}$
p

Wind Chimes
II. Growth (knowledge)

83 **Moderato** ♩=105 **A** **7** **B** **accel.** ♩=145 **6**

103 **C** **8** **D** **5** **4**

Wind Chimes
III. March to Reality

117 **Moderato** ♩=100

3

4 **A** **8**

133 **B** **10** **C** **10** **D** **3** **14**

167 **E** **11** **F** **2** **6** **rall.**

p *gliss.*

Concerto #2 - The flow of life

I. Birth (Spring)

Steve Dickerson

$\text{♩} = 90$

10 **A** 8 **B** 16

35 **C** 24 **D**

mf

64

f

71

77 *p* **molto rall..**

$\frac{5}{4}$

II. Growth (knowledge)

83 **Moderato** ♩=105 **A** **6**

96 **B** **accel.** ♩=145 *p*
Gently

101 **C** **7**

111 **D** *f*

114

III. March to Reality

117 **Moderato** ♩=100 **A**

8 *f*

129

133 **B** **C**

10 2 *f*

148

153 **D** **E**

14 *ff*

172

p *p*

179 **F** **rall.**

183

Chimes

Concerto #2 - The flow of life

I. Birth (Spring)

Steve Dickerson

$\text{♩} = 90$

10 **A** **8** **B** **16**

35 **C** **24** **D**

mf

66 *f*

75 **molto rall..**

p *pp*

Chimes
III. March to Reality

117 **Moderato** ♩=100 **A**

6

f

127

133 **B** **C**

10 2

f

148

153 **D** **E**

14

ff

172

p

179 **F** **rall..**

pp *pp*
