

Airs d'Antan

Arrangement : L. CUVELIER

$\text{♩} = 170$ Variation "La Java Bleue"

The score is arranged for a woodwind and brass section with percussion. The instruments and their parts are:

10 15

Fl.
Ob.
Cl. 1
A. Sax. 1
T. Sax.
Hn.
Tpt. 1
Tbn. 1
Tba.
Bass
Glock.
Dr.

A

Mon Amant de Saint Je

Fl.

Ob.

Cl. 1

A. Sax. 1

T. Sax.

Hn.

Tpt. 1

Tbn. 1

Tba.

Bass

Glock.

Dr.

20

solo

mf

mf

mf

Clar.

mf

mf

mf

mf

25 30

Fl. *mf*

Ob. *mf*

Cl. 1

A. Sax. 1

T. Sax.

Hn.

Tpt. 1

Tbn. 1

Tba.

Bass

Glock.

Dr. *

35

Fl. *p*

Ob. *p*

Cl. 1 All *p*

A. Sax. 1 *p*

T. Sax. *p*

Hn. *p*

Tpt. 1 *p*

Tbn. 1 *p*

Tba. *p*

Bass *p*

Glock. *p*

Dr. *

40 45

Fl.

Ob.

Cl. 1

A. Sax. 1

T. Sax.

Hn.

Tpt. 1

Tbn. 1

Tba.

Bass

Glock.

Dr.

50

55

Fl.

Ob.

Cl. 1

A. Sax. 1

T. Sax.

Hn.

Tpt. 1

Tbn. 1

Tba.

Bass

Glock.

Dr.

60 65

Fl.

Ob.

Cl. 1

A. Sax. 1

T. Sax.

Hn.

Tpt. 1

Tbn. 1

Tba.

Bass

Glock.

Dr.

1. | 2. |
70

Fl.

Ob.

Cl. 1

A. Sax. 1

T. Sax.

Hn.

Tpt. 1

Tbn. 1

Tba.

Bass

Glock.

Dr.

Solo

f

mf

f

Le Temps des Cerises

75 *rit.* solo 1° Fois **B** ♩ = 100 80

Fl. *All* 85

Ob. *mf*

Cl. 1 *mf*

A. Sax. 1 *p* Both Times

T. Sax. *p* Both Times

Hn. *p* Both Times

Tpt. 1 *mf*

Tbn. 1 *p* Both Times

Tba. *p* Both Times

Bass *p* Both Times

Glock. *mf*

Dr. *mf* *mp*

Fl.

Ob.

Cl. 1

A. Sax. 1

T. Sax.

Hn.

Tpt. 1

Tbn. 1

Tba.

Bass

Glock.

Dr.

f

rit. $\text{♩} = 75$

C "La Vie En Rose"

Fl. *p*

Ob. *p*

Cl. 1 *p*

A. Sax. 1

T. Sax. *mf*

Hn. *mf* solo

Tpt. 1 *f*

Tbn. 1 *mf*

Tba.

Bass

Glock.

Dr.

105

This musical score is for page 105 and includes the following parts:

- Fl.** (Flute): Treble clef, playing a long note with a slur.
- Ob.** (Oboe): Treble clef, playing a long note with a slur.
- Cl. 1** (Clarinet 1): Treble clef, playing a long note with a slur.
- A. Sax. 1** (Alto Saxophone 1): Treble clef, starting with a rest and then playing a melodic line starting in the fourth measure, marked *mf*.
- T. Sax.** (Tenor Saxophone): Treble clef, playing a rhythmic accompaniment.
- Hn.** (Horn): Treble clef, playing a rhythmic accompaniment.
- Tpt. 1** (Trumpet 1): Treble clef, playing a rhythmic accompaniment.
- Tbn. 1** (Trombone 1): Bass clef, playing a rhythmic accompaniment.
- Tba.** (Tuba): Bass clef, playing a rhythmic accompaniment.
- Bass**: Treble clef, playing a rhythmic accompaniment.
- Glock.** (Glockenspiel): Treble clef, playing a rhythmic accompaniment, marked *p*.
- Dr.** (Drum): Percussion clef, playing a rhythmic accompaniment.

This musical score is for page 110 and includes the following parts:

- Fl.** (Flute): Rests in the first two measures, then plays a half note G4 in the third, a half note F#4 in the fourth, and a half note E4 in the fifth.
- Ob.** (Oboe): Rests in the first two measures, then plays a half note G4 in the third, a half note F#4 in the fourth, and a half note E4 in the fifth.
- Cl. 1** (Clarinet 1): Rests in the first two measures, then plays a half note G4 in the third, a half note F#4 in the fourth, and a half note E4 in the fifth.
- A. Sax. 1** (Alto Saxophone 1): Plays a melodic line starting with a quarter rest, followed by eighth notes G4, A4, B4, C5, and a dotted quarter note B4.
- T. Sax.** (Tenor Saxophone): Plays a melodic line starting with a quarter note G4, followed by quarter notes A4, B4, C5, and a dotted quarter note B4.
- Hn.** (Horn): Plays a melodic line starting with a quarter note G4, followed by quarter notes A4, B4, C5, and a dotted quarter note B4.
- Tpt. 1** (Trumpet 1): Plays a melodic line starting with a quarter note G4, followed by quarter notes A4, B4, C5, and a dotted quarter note B4.
- Tbn. 1** (Tenor Trombone): Plays a melodic line starting with a quarter note G4, followed by quarter notes A4, B4, C5, and a dotted quarter note B4.
- Tba.** (Tuba): Plays a melodic line starting with a quarter note G4, followed by quarter notes A4, B4, C5, and a dotted quarter note B4.
- Bass**: Plays a melodic line starting with a quarter note G4, followed by quarter notes A4, B4, C5, and a dotted quarter note B4.
- Glock.** (Glockenspiel): Rests in the first two measures, then plays a half note G4 in the third, a half note F#4 in the fourth, and a half note E4 in the fifth.
- Dr.** (Drums): Plays a rhythmic pattern of eighth notes with 'x' marks above them, indicating cymbal hits.

115

Fl.

Ob.

Cl. 1

A. Sax. 1

T. Sax.

Hn.

Tpt. 1

Tbn. 1

Tba.

Bass

Glock.

Dr.

mp

mp

mp

mp

mp

D
120 **Swing**

Fl.

Ob.

Cl. 1

A. Sax. 1

T. Sax.

Hn.

Tpt. 1

Tbn. 1

Tbn. 2

Bass

Glock.

Dr.

End Solo

solo

mf

f

mf

mf

125

The musical score for page 19, rehearsal mark 125, features the following instruments and parts:

130 **E**

Fl.
 Ob.
 Cl. 1
 A. Sax. 1
 T. Sax.
 Hn.
 Tpt. 1
 Tbn. 1
 Tba.
 Bass
 Glock.
 Dr.

135

Fl.

Ob.

Cl. 1

A. Sax. 1

T. Sax.

Hn.

Tpt. 1

Tbn. 1

Tba.

Bass

Glock.

Dr.

gliss.

mf

3

3

F Swing

Fl. *mf*

Ob. *mf*

Cl. 1 *mf*

A. Sax. 1

T. Sax. *f*

Hn. *f*

Tpt. 1 *f*

Tbn. 1 *f*

Tba. *f*

Bass *f*

Glock. *f*

Dr.

This musical score is for page 145 and includes the following parts:

- Fl.** (Flute): Treble clef, playing a melodic line with quarter and eighth notes.
- Ob.** (Oboe): Treble clef, playing a melodic line with quarter and eighth notes.
- Cl. 1** (Clarinet 1): Treble clef, playing a melodic line with quarter and eighth notes.
- A. Sax. 1** (Alto Saxophone 1): Treble clef, playing a melodic line with quarter and eighth notes. Dynamic marking *mf* is present.
- T. Sax.** (Tenor Saxophone): Treble clef, playing a melodic line with eighth notes and triplets.
- Hn.** (Horn): Treble clef, playing a melodic line with quarter and eighth notes.
- Tpt. 1** (Trumpet 1): Treble clef, playing a rhythmic pattern of eighth notes with accents.
- Tbn. 1** (Trombone 1): Bass clef, playing a rhythmic pattern of eighth notes with accents.
- Tba.** (Tuba): Bass clef, playing a rhythmic pattern of eighth notes with triplets and accents.
- Bass**: Treble clef, playing a rhythmic pattern of eighth notes with triplets and accents.
- Glock.** (Glockenspiel): Treble clef, playing a rhythmic pattern of eighth notes with triplets.
- Dr.** (Drums): Drum set notation with asterisks indicating hits on a four-line staff.

Fl.

Ob.

Cl. 1

A. Sax. 1

T. Sax.

Hn.

Tpt. 1

Tbn. 1

Tba.

Bass

Glock.

Dr.

150

Fl.
Ob.
Cl. 1
A. Sax. 1
T. Sax.
Hn.
Tpt. 1
Tbn. 1
Tba.
Bass
Glock.
Dr.

Flute

Airs d'Antan

Arrangement : L. CUVELIER

♩ = 170

Variation "La Java Bleue"

Mon Amant de Saint Jean

Le Temps des Cerises

"La Vie En Rose"

Flute

105 **4** 110

p

115 **2**

mp

120 **D** **Swing** **4** *p*

130 **E** **12** **F** **Swing** 145

mf

150

Airs d'Antan

Oboe

Arrangement : L. CUVELIER

♩ = 170

f

5

4

15

20

A

7

30

mf

35

3

45

8

55

f

60

7

70

1.

2.

75

rit.

B

♩ = 100

4

6/8

9/8

6/8

Oboe

85

mf

90

1. 2. *rit.*

95

$\text{♩} = 75$

C

p *mf* *p*

4

105

110

4

115

mp

2

120

D Swing

p

4

130

E 12 **F** Swing 145

mf

150

Clarinet in B \flat

Airs d'Antan

Arrangement : L. CUVELIER

$\text{♩} = 170$

f

10 15

4 solo **A** 25

mf

30 35

All 40

p

45 50

55 60

65 1. Solo 2. 70

75 *rit.* //

$\frac{6}{8}$

2 **B** ♩ = 100
4 Clarinet in B \flat
mf

90 1.

rit. 2. 95 **C** ♩ = 75
p *mf* 4 *p*

105 4 110

115 *mp* 2

120 **D** Swing 4 *p*

130 **E** 12 **F** Swing 145 *mf*

150

Airs d'Antan

Alto Saxophone

Arrangement : L. CUVELIER

♩ = 170

f

5

10

15

20

A

mf

25

30

35

p

40

45

50

55

f

60

65

1. 2.

70

f

75

rit.

8

8

2 **B** $\text{♩} = 100$ 2x Only 80 Alto Saxophone Both Times

85

90

95 $\text{♩} = 75$ **C**

110

120

120 **D** Swing 3 125

130 **E** 12 **F** Swing 145

150

Airs d'Antan

Tenor Saxophone

Arrangement : L. CUVELIER

$\text{♩} = 170$

mf 10 15 20 25 30 35 40 45 *p* 50 55 60 65 70 75 *rit.* *f* 80 *p* 85 90

A

B 2x Only Both Times

Tenor Saxophone

2 90 1. 2. rit.

$\text{♩} = 75$

95 **C** 2 100 *p* *mf*

105

110

115 2

120 **D** **Swing** *mf*

125

130 **E** 135

3 *f*

F **Swing** 3 145 3

150

Horn in F

Airs d'Antan

Arrangement : L. CUVELIER

$\text{♩} = 170$

f

5

4

15

20

A

25

mf

30

35

p

40

45

50

55

f

60

65

1. 2.

70

V.S.

75 *rit.* - - - - -

B ♩ = 100
2x Only 80 Both Times

p 85

90 1. 2. *rit.* 2

95 **C** ♩ = 75 2 100
mf

105

110

115 *mp* 3

120 **D** 2 *Swing* 8 130 **E** 11 *f*

F *Swing* 145

150

Airs d'Antan

Trumpet in B \flat

Arrangement : L. CUVELIER

$\text{♩} = 170$

f

5

10

4

4

Clar. **A** 25

mf

30 35

40

p

45 50

55 60

65 70

75 *rit.* //

B $\text{♩} = 100$ 4

6/8 9/8 6/8

Trumpet in Bb

85 *mf*

90 1. 2. *rit.*

95 *p* *f* solo

100

105

110

115 *End Solo* 2

120 **D** 2 *Swing* 8 130 **E** 3 *gliss.* *mf*

135 *Swing* **F** 3 *f*

145

150

Airs d'Antan

Trombone

Arrangement : L. CUVELIER

♩ = 170

5

A

25

30

35

40

45

p

50

f

55

60

65

70

75

rit.

f

♩ = 100

B

2x Only

80

Both Times

p

85

p

Trombone

90 1. 2. rit.

95 **C** 100

p *mf*

105

110

115 2

120 **D** *f* **Swing solo** 125

130 **E**

135

140 **F** **Swing** *f*

145

150

3 8va

Airs d'Antan

Tuba

Arrangement : L. CUVELIER

$\text{♩} = 170$ 5

f 10 15

mf 20 25

A *mf* 30 35

40 45

p 50 55

60 *f* 65 1.

70 2. 75 *rit...* *mf* //

B $\text{♩} = 100$ 2x Only 80 Both Times 85

p 90 1. 2. *rit...*

95 **C** 100

p *mf*

105

110

115

120 **D**

Swing

125

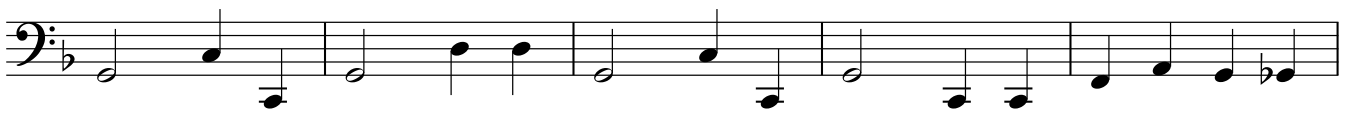

130 **E**

135

140

F Swing

145

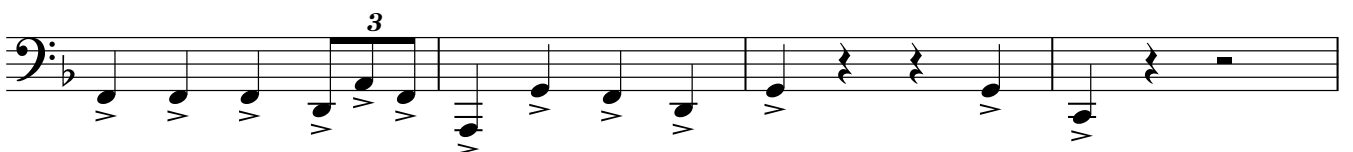

150

Airs d'Antan

Tuba in B \flat

Arrangement : L. CUVELIER

$\text{♩} = 170$

5

f 10 15 20 25

A

mf 30 35 40 45

p 50 55 60 65 *f*

70 75 80 85

rit. *mf*

$\text{♩} = 100$

B 2x Only 80 Both Times 85

p 90 95 100

$\text{♩} = 75$

C

p *mf*

105

110

115

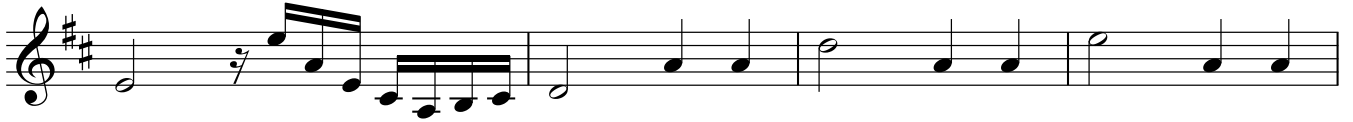

120 **D**

Swing

125

130 **E**

135

140

F Swing

3

145

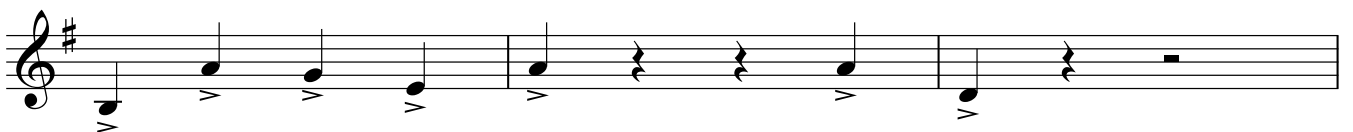

150

Airs d'Antan

Glockenspiel

Arrangement : L. CUVELIER

$\text{♩} = 170$

f

5

10 15

A 3 15 *p*

40 45

50 8

65 1.

70 2. 2 75 *rit.* //

B $\text{♩} = 100$ 4 85 *mf*

2 1. 2. 2 *rit.*

$\text{♩} = 75$ **C** 9

Glockenspiel

105 *p* 4 110

115 *mp* 4

120 **D** 2 *Swing* 8 130 **E**

135 *f* *Swing* **F** 2 145 3 3 3 3

150

Drum Set

Airs d'Antan

Arrangement : L. CUVELIER

♩ = 170

5

mf

10 15

5

A

25

mf

30 35

40

45 50

2

55 60

65

70 75

1. 2.

rit. . . .

B ♩ = 100

4

85

mf mp

90

1.

f

Drum Set

2

rit. - - - - - 95 **C** ♩ = 75