

# Patrice Durand

## Tarentelle

### A propos de l'artiste

Je propose des arrangements et des pièces originales pour guitare seule ou petits ensembles. Les enregistrements ne sont pas toujours de bonne qualité mais donnent une idée malgré tout. Merci pour les ajouts éventuels d'interprétations et/ou les commentaires.  
Bonne pioche, Patrice

**Qualification :** D.E de Guitare Classique

**Page artiste :** [https://www.free-scores.com/partitions\\_gratuites\\_patdur21.htm](https://www.free-scores.com/partitions_gratuites_patdur21.htm)

### A propos de la pièce

**Titre :** Tarentelle  
**Compositeur :** Durand, Patrice  
**Droit d'auteur :** Copyright © Patrice Durand  
**Instrumentation :** 4 guitares (quatuor)  
**Style :** Populaire / Dance

Patrice Durand sur [free-scores.com](https://www.free-scores.com)

Cette partition ne fait pas partie du domaine public. Merci de contacter l'artiste pour toute utilisation hors du cadre privé.

**Interdiction de diffusion sur d'autres sites Web.**

- écouter l'audio
- partager votre interprétation
- commenter la partition
- contacter l'artiste

# *Tarentelle*

## *Quatuor de Guitares*

*Cycle 2*

*Conducteur et parties séparées*

*Patrice Durand*

# Tarentelle

Guitare 1

Patrice Durand

*Presto*

A

B

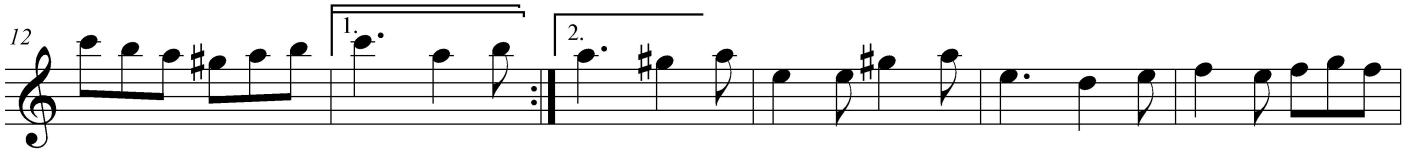
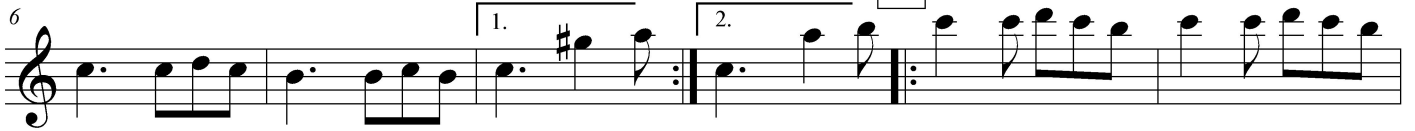

C

# Tarentelle

Partie 2

Patrice Durand

*Presto*

**A**

**B**

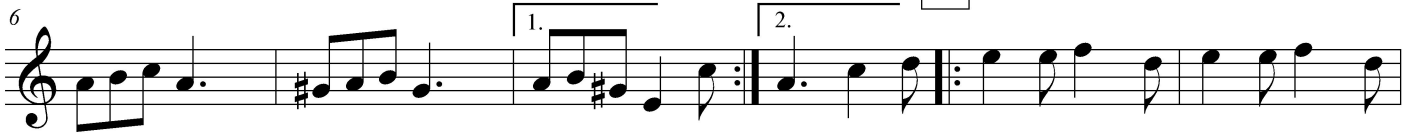

**C**

# Tarentelle

## Partie 3

Patrice Durand

*Presto*

**A**

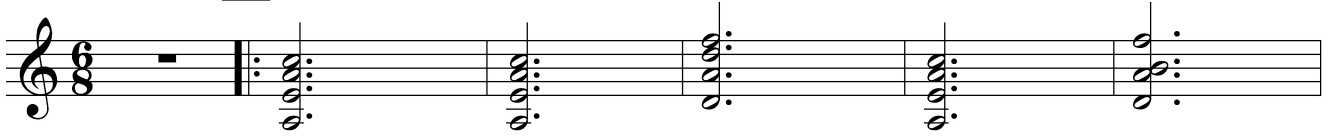

**B**

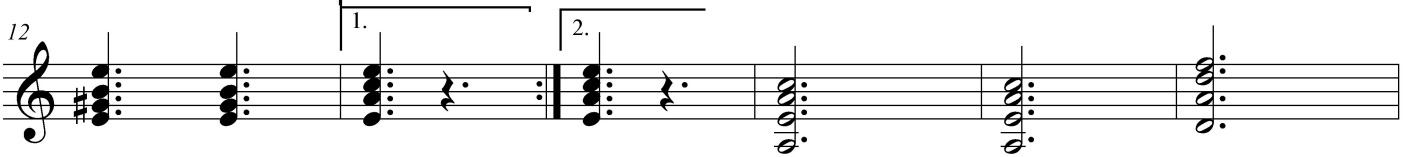
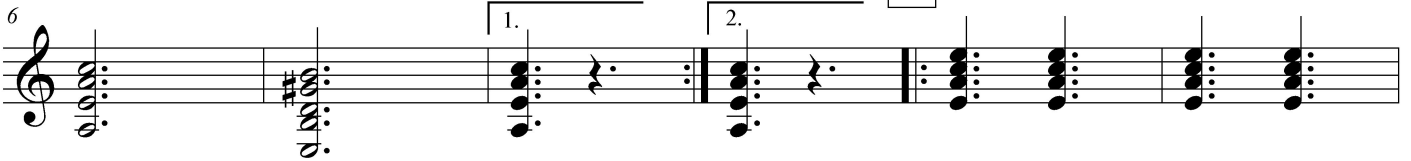

**C**

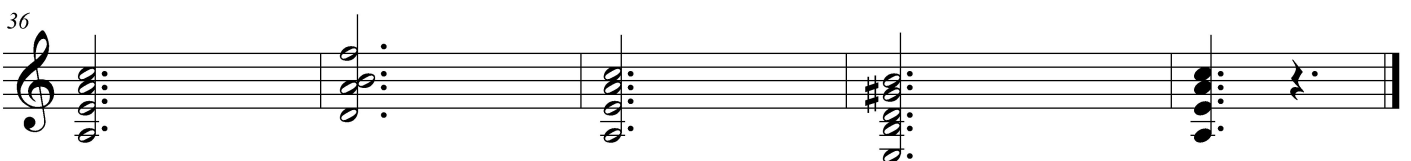
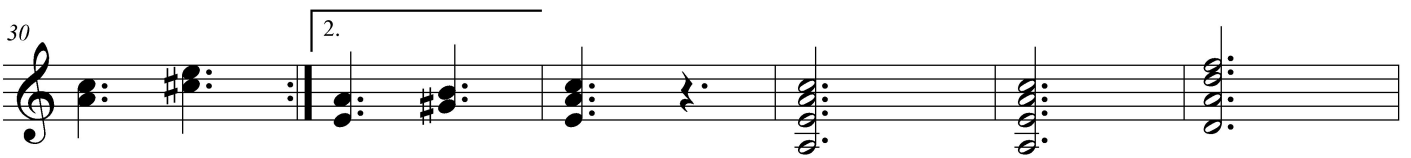
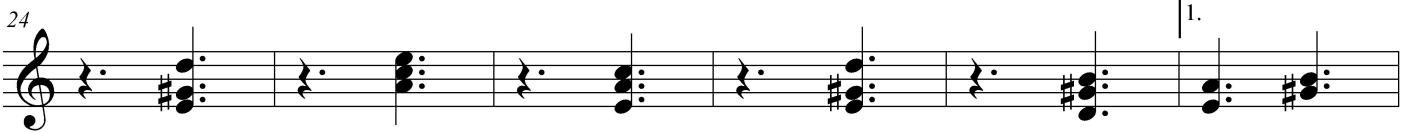
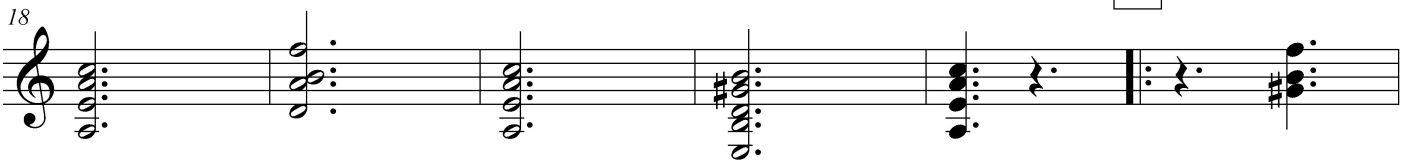

# Tarentelle

Partie 4

Patrice Durand

*Presto*

A

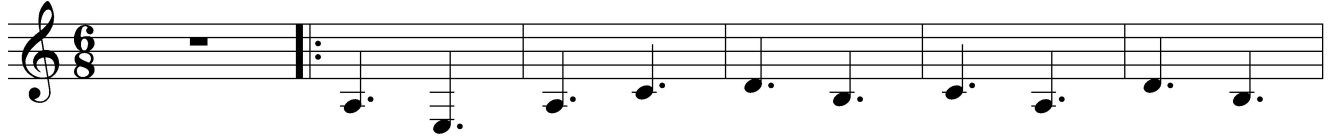

B

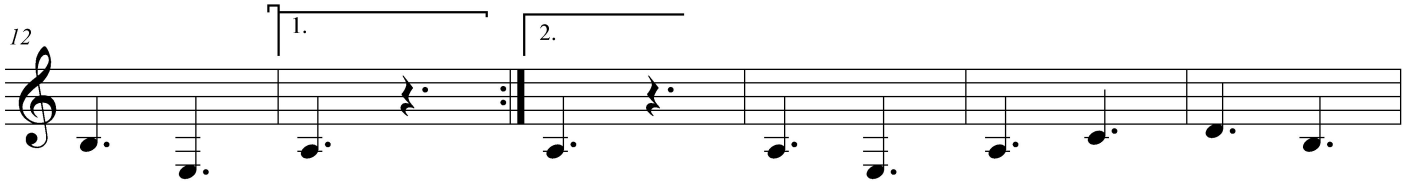

C

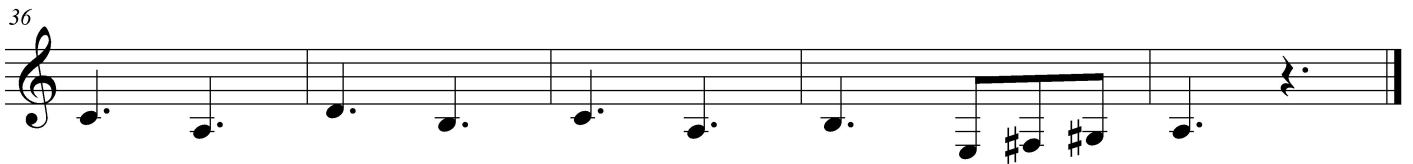
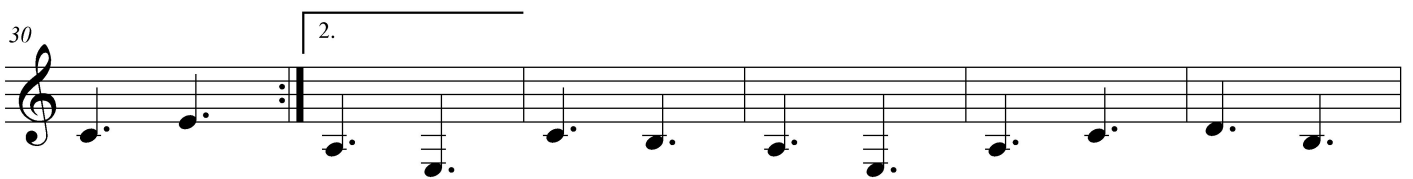

# Tarentelle

Conducteur

Patrice Durand

*Presto*

A

B

2

26

26

26

26

26

31

31

31

31

31

36

36

36

36

36