

# MICHAEL MAGATAGAN

États-Unis, SierraVista

## Mass in D Major for Winds & Strings (Op. 86 B. 153) Dvorak, Antonin

### A propos de l'artiste

Im a software engineer. Basically, Im computer geek who loves to solve problems. I have been developing software for the last 25+ years but have recently rekindled my love of music. Many of my scores are posted with individual parts and matching play-along however, this is not always practical. If you would like individual parts to any of my scores or other specific tailoring, please contact me directly and I will try to accommodate your specific needs.

**Page artiste :** [https://www.free-scores.com/partitions\\_gratuites\\_magataganm.htm](https://www.free-scores.com/partitions_gratuites_magataganm.htm)

### A propos de la pièce

<b>Titre :</b>	Mass in D Major for Winds & Strings [Op. 86 B. 153]
<b>Compositeur :</b>	Dvorak, Antonin
<b>Arrangeur :</b>	MAGATAGAN, MICHAEL
<b>Droit d'auteur :</b>	Public Domain
<b>Editeur :</b>	MAGATAGAN, MICHAEL
<b>Instrumentation :</b>	Vents & Orchestre Cordes
<b>Style :</b>	Romantique

MICHAEL MAGATAGAN sur [free-scores.com](https://www.free-scores.com)

- écouter l'audio
- partager votre interprétation
- commenter la partition
- contacter l'artiste

# Mass in D Major

Antonin Dvořák (Op. 86 B. 153) 1887

Arranged for Winds & Strings by Mike Magatagan 2024

I. Kyrie - Andante con moto (♩ = 40)

Flute

Oboe

Horn in F

Bassoon

Violin 1

Violin 2

Viola

Cello

8

Fl

Ob

Fh

Ba

V1

V2

Va

Vc

16

Fl

Ob

Fh

Ba

V1

V2

Va

Vc

*mp*

*p*

*p*

*p*

*p*

23

Fl

Ob

Fh

Ba

V1

V2

Va

Vc

*mp*

*mp*

*mp*

*mp*

*mp*

31

Fl

Ob

Fh

Ba

V1

V2

Va

Vc

*dim.*

*mp*

*mp*

*mp*

37

Fl

Ob

Fh

Ba

V1

V2

Va

Vc

*cresc.*

*mp*

*cresc.*

*cresc.*

44

Fl *mf* *f*

Ob *mf* *f*

Fh

Ba *mf*

V1 *mf*

V2 *mf*

Va *mf*

Vc *cresc.* *mf*

51

Fl *mp* *cresc.* *rit.* *f*

Ob *mp* *f*

Fh

Ba *mp*

V1 *mp* *mf* *f*

V2 *mp* *mf*

Va

Vc

59 Christe e leison (♩ = 144)

74

Fl

Ob

Fh

Ba

V1

V2

Va

Vc

*mp*

*mp*

81

Fl

Ob

Fh

Ba

V1

V2

Va

Vc

*cresc.*

*dim.*

*mp*

*cresc.*

*cresc.*

*cresc.*

*mp*

*mp*

*cresc.*

*mp*

87 **a Tempo** *rit.*

Fl *mp* *p*

Ob *p*

Fh *p*

Ba *p*

V1 *p* *p*

V2 *p* *p*

Va *p* *p*

Vc *p*

96 **Tempo I** (♩ = 40)

Fl *mp* *cresc.*

Ob *mp*

Fh *mp*

Ba *mp*

V1 *p* *cresc.*

V2 *p* *cresc.*

Va *p* *mp* *cresc.*

Vc *p*

104

Fl (cresc.) mf

Ob (cresc.) mf

Fh (cresc.) mf

Ba (cresc.) mp

V1 (cresc.) mp

V2 (cresc.) mp

Va (cresc.) mp

Vc (cresc.) mp

mp

112

Fl (cresc.) f rit.

Ob (cresc.) f

Fh (cresc.) f

Ba (cresc.) f

V1 (cresc.) f

V2 (cresc.) f

Va (cresc.) f

Vc (cresc.) f

f

II. Gloria - Allegro Vivo (♩ = 136)

Flute  
Oboe  
Horn in F  
Bassoon  
Violin 1  
Violin 2  
Viola  
Cello

*mf*  
*mf*  
*mf*  
*mf*  
*p* *cresc.* *mp* *sfz sfz* *sfz sfz* *mp*  
*p* *cresc.* *mp* *sfz sfz* *sfz sfz* *mp*  
*p* *cresc.* *mp* *sfz sfz* *sfz sfz* *mp*  
*p* *cresc.* *mp* *sfz sfz* *sfz sfz* *mp*

8  
Fl  
Ob  
Fh  
Ba  
V1  
V2  
Va  
Vc

*cresc.* *mf*

16

Fl  
Ob  
Fh  
Ba  
V1  
V2  
Va  
Vc

*mp*  
*mp*  
*mp*  
*mp*  
*p*  
*p*  
*mf*  
*p*  
*p*

27

Fl  
Ob  
Fh  
Ba  
V1  
V2  
Va  
Vc

*mp*  
*mp*  
*mp*  
*mp*  
*mp*  
*p*  
*p*  
*mp*  
*p*

35

Fl *mf*

Ob *mf*

Fh

Ba

V1 *mp*

V2 *mp*

Va *mp*

Vc *mp*

*cresc.*

*mf*

*cresc.*

42

Fl *cresc.*

Ob *mf*

Fh

Ba *mf*

V1 *cresc.*

V2 *mf*

Va *mf*

Vc *cresc.*

*mf*

51

Fl

Ob

Fh

Ba

V1

V2

Va

Vc

59

Fl

Ob

Fh

Ba

V1

V2

Va

Vc

66 *poco a poco rit.*

Fl  
Ob  
Fh  
Ba  
V1  
V2  
Va  
Vc

*mp*  
*mp*  
*mp*  
*mp*

73 **Andante poco meno mosso** (♩ = 60)

Fl  
Ob  
Fh  
Ba  
V1  
V2  
Va  
Vc

*mp* < *mf*  
*mp* < *mf*  
*mp* < *mf*  
*p* < *mp*  
*p* < *mp*  
*p* < *mp*

*p* *cresc.* *mp*

82

Fl  
Ob  
Fh  
Ba  
V1  
V2  
Va  
Vc

*mf*  
*mf*  
*mf*  
*mf*  
*mp*  
*mp*  
*mp*

92

Fl  
Ob  
Fh  
Ba  
V1  
V2  
Va  
Vc

*mf*  
*mp*  
*mp*  
*p*  
*dim.*  
*p*  
*dim.*

101

Fl

Ob

Fh

Ba

V1

V2

Va

Vc

*mp*

*mp*

*pp*

*pp*

*mp*

*mp*

*pp*

108

Fl

Ob

Fh

Ba

V1

V2

Va

Vc

*p*

*mp*

*p*

*cresc.*

*mp*

*p*

*mp*

117 *rit.* *Un poco lento* (♩ = 40)

Fl  
Ob  
Fh  
Ba  
V1  
V2  
Va  
Vc

*mp*

125

Fl  
Ob  
Fh  
Ba  
V1  
V2  
Va  
Vc

*p* *cresc.*  
*p* *cresc.*  
*p* *cresc.*  
*mp* *dim.*

132 *più mosso* (♩ = 76)

Fl  
Ob  
Fh  
Ba  
V1  
V2  
Va  
Vc

*cresc.* *mf* *mp* *mp* *mp*  
*(cresc.) mp* *mp* *mp*  
*(dim.) p*

139 *rit.*

Fl  
Ob  
Fh  
Ba  
V1  
V2  
Va  
Vc

*cresc.* *mf* *mf* *mf* *mf*  
*cresc.* *mf* *mf* *mf* *mf*

Allegro vivo (♩ = 110)

165

Fl  
Ob  
Fh  
Ba  
V1  
V2  
Va  
Vc

*mf*

171

Fl  
Ob  
Fh  
Ba  
V1  
V2  
Va  
Vc

178

Fl  
Ob  
Fh  
Ba  
V1  
V2  
Va  
Vc

185

*rit.* *molto maestoso*

Fl  
Ob  
Fh  
Ba  
V1  
V2  
Va  
Vc

III. Credo - Allegro ma non troppo (♩ = 120)

21

Fl  
Ob  
Fh  
Ba  
V1  
V2  
Va  
Vc

30

Fl  
Ob  
Fh  
Ba  
V1  
V2  
Va  
Vc

39

Fl  
Ob  
Fh  
Ba  
V1  
V2  
Va  
Vc

*p*

*p*

*p*

*p*

*p*

*p*

*p*

*p*

49

Fl  
Ob  
Fh  
Ba  
V1  
V2  
Va  
Vc

*p*

*p*

*p*

*p*

*p*

*p*

*p*

*p*

59

Fl

Ob

Fh

Ba

V1

V2

Va

Vc

*mf*

*mf*

*p*

69

Fl

Ob

Fh

Ba

V1

V2

Va

Vc

*mp*

*mp*

*mp*

*mp*

*pp*

*pp*

*pp*

*pp*

*pp*

78

Fl

Ob

Fh

Ba

V1

V2

Va

Vc

*dim.* *ppp* *cresc.* *pp* *cresc.*

*dim.* *ppp* *cresc.* *pp* *cresc.*

*dim.* *ppp* *cresc.* *pp* *cresc.*

*dim.* *ppp* *cresc.* *pp* *cresc.*

*dim.* *ppp* *cresc.* *pp* *cresc.*

89

Fl

Ob

Fh

Ba

V1

V2

Va

Vc

*(cresc.)* *p* *cresc.*

*cresc.* *p* *cresc.*

*cresc.* *p* *cresc.*

*cresc.* *p* *cresc.*

*cresc.* *p* *cresc.*

98

Fl (cresc.) mf mp mp cresc.

Ob mf mp

Fh mf mp

Ba mp

V1 (cresc.) mp p

V2 p

Va p

Vc p

108

Fl (cresc.) mf rit.

Ob (cresc.) mf

Fh (cresc.) mf

Ba (cresc.) mf

V1 (cresc.) mf

V2 (cresc.) mf

Va (cresc.) mf

Vc (cresc.) mf

119 *meno mosso* (♩ = 100)

Fl *p*

Ob *p* *mp*

Fh *p*

Ba

V1 *pp* *p*

V2 *pp* *p*

Va *pp* *p*

Vc *pp* *cresc.*

132

Fl *cresc.* *mp*

Ob *cresc.* *mp*

Fh *mp*

Ba *cresc.* *mp*

V1 *cresc.* *mp*

V2 *cresc.* *mp*

Va *p*

Vc *(cresc.)* *p*

145

Fl  
Ob  
Fh  
Ba  
V1  
V2  
Va  
Vc

158

Fl  
Ob  
Fh  
Ba  
V1  
V2  
Va  
Vc

*pp* *dim.*

171

Fl *cresc.* *mf* *dim.* *p*

Ob *cresc.* *mf* *dim.* *p*

Fh *mf* *dim.* *p*

Ba *dim.* *p*

V1 *cresc.* *mf* *dim.* *p*

V2 *cresc.* *mf* *dim.* *p*

Va *mf* *dim.* *p*

Vc *cresc.* *p*

183 *Più mosso* (♩ = 120)

Fl *mf*

Ob *mf*

Fh *mf*

Ba *mf*

V1 *mp* *mp*

V2 *mp*

Va *mp*

Vc *mp* *mp*

195

Fl

Ob

Fh

Ba

V1

V2

Va

Vc

*mp*

*p*

205

Fl

Ob

Fh

Ba

V1

V2

Va

Vc

*cresc.*

*cresc.*

*cresc.*

*mp*

266

278

302

Fl  
Ob  
Fh  
Ba  
V1  
V2  
Va  
Vc

313

Fl  
Ob  
Fh  
Ba  
V1  
V2  
Va  
Vc

*rit.*  
*p*  
*p*  
*p*  
*dim.*  
*p*

328 Più Tempo Primo (♩ = 140)

338

348

359

370

Fl

Ob

Fh

Ba

V1

V2

Va

Vc

*cresc.*

*mf*

*mp*

*mp*

*mp*

*mp*

380

Fl

Ob

Fh

Ba

V1

V2

Va

Vc

*mf*

390

Fl

Ob

Fh

Ba

V1

V2

Va

Vc

*cresc.*

*f*

*mf*

*mf*

399

Fl

Ob

Fh

Ba

V1

V2

Va

Vc

*mp*

*dim.*

*p*

*mp*

*dim.*

*p*

*mp*

*dim.*

*p*

*mp*

*dim.*

*p*

409

Fl  
Ob  
Fh  
Ba  
V1  
V2  
Va  
Vc

*mp*

*mp*

419

Fl  
Ob  
Fh  
Ba  
V1  
V2  
Va  
Vc

*cresc.*

*cresc.*

*cresc.*

*cresc.*

*cresc.*

*cresc.*

*mf*

*cresc.*

*cresc.*

428 *poco a poco rit.* *molto.*

Fl (cresc.) *f*

Ob (cresc.) *f*

Fh (cresc.) *f*

Ba (cresc.) *f*

V1 (cresc.) *f*

V2 (cresc.) *f*

Va (cresc.) *mf*

Vc (cresc.) *mf*

*cresc.* *mf*

439

Fl

Ob

Fh

Ba

V1

V2

Va

Vc

IV. Sanctus - Allegro maestoso (♩ = 92)

Flute

Oboe

Horn in F

Bassoon

Violin 1

Violin 2

Viola

Cello

*mf*

*mf*

*mf*

*mf*

*mf*

*mf*

*mf*

*mf*

12

Fl

Ob

Fh

Ba

V1

V2

Va

Vc

*mp*

*mp*

*mp*

*mp*

*p*

*p*

24

*rit.* **a Tempo**

Fl *mf*

Ob *mf*

Fh *mf*

Ba *mf*

V1 *mp*

V2 *mp*

Va *mp*

Vc *mp*

35

Fl *mf*

Ob *sf sf mf*

Fh *sf sf mf*

Ba *sf sf mf*

V1 *mf mp*

V2 *mf mp*

Va *mf dim. mp*

Vc *mf dim. mp*

45 *Più mosso* (♩ = 110) *rit.*

Fl  
Ob  
Fh  
Ba  
V1  
V2  
Va  
Vc

*mf* *mf* *mf* *mf* *mf* *mf* *mf* *mf*

56 *meno mosso* (♩ = 105)

Fl  
Ob  
Fh  
Ba  
V1  
V2  
Va  
Vc

*mp* *mp* *mp* *mp* *p* *p*

64

Fl

Ob

Fh

Ba

V1

V2

Va

Vc

*mf*

*mf*

*mf*

*mf*

71

Fl

Ob

Fh

Ba

V1

V2

Va

Vc

*f*

*f*

*mp*

*mp*

*mp*

*f*

*f*

*mp*

*rit.*

*dim.*

79 *meno mosso* (♩ = 100)

Fl  
Ob *mp*  
Fh  
Ba  
V1 *mf*  
V2 *mf*  
Va  
Vc

88 *rit.* *molto maestoso* (♩ = 38) *rit. e dim.*

Fl  
Ob  
Fh  
Ba  
V1 *mp*  
V2 *mp*  
Va *mp*  
Vc *mp*

V. Benedictus - Lento (♩ = 64)

Flute: *mp cresc.*, *mf*

Oboe: *mp*, *cresc.*, *mf*

Horn in F: *p*, *mp*

Bassoon: *mp*

Violin 1: *mp cresc.*, *p*, *mf*

Violin 2: *p*, *cresc.*, *mf*

Viola: *p*, *mf*

Cello: *mp*, *mf*

Fl: *p*

Ob

Fh

Ba

V1: *mp*

V2: *mp*

Va: *mp*

Vc: *mp*

19

Fl

Ob

Fh

Ba

V1

V2

Va

Vc

*cresc.*

*cresc.*

*cresc.*

27

Fl

Ob

Fh

Ba

V1

V2

Va

Vc

*(cresc.)*

*mf*

*dim.*

*mp*

*dim.*

*mp*

*(cresc.)*

*mp*

34

Fl

Ob

Fh

Ba

V1

V2

Va

Vc

*dim.*

*dim.*

*mp*

41

Fl

Ob

Fh

Ba

V1

V2

Va

Vc

*mp*

*mp*

*mp*

48

Fl  
Ob  
Fh  
Ba  
V1  
V2  
Va  
Vc

*cresc.*

54

Fl  
Ob  
Fh  
Ba  
V1  
V2  
Va  
Vc

*(cresc.)*  
*mp*

61

Fl  
Ob  
Fh  
Ba  
V1  
V2  
Va  
Vc

*cresc.*  
*cresc.*  
*cresc.*  
*mf*  
*cresc.*  
*mf*  
*cresc.*  
*cresc.*

69

Fl  
Ob  
Fh  
Ba  
V1  
V2  
Va  
Vc

*mf*  
*mf*  
*dim.*  
*mp*  
*rit.*  
*mp*  
*mp*  
*mp*  
*mp*

Vivace (♩ = 80)

Fl

Ob

Fh

Ba

V1

V2

Va

Vc

*mf*

*fz* *mp* *cresc.* *mp* *cresc.*

*fz* *mp* *cresc.* *mp* *cresc.*

*fz* *mp* *cresc.* *mp* *cresc.*

*fz* *mp* *cresc.* *mp* *cresc.*

Fl

Ob

Fh

Ba

V1

V2

Va

Vc

*(cresc.)* *mp* *mf*

*(cresc.)* *mp* *mf*

*(cresc.)* *mp* *mf*

*(cresc.)* *mp* *mf*

92

Fl  
Ob  
Fh  
Ba  
V1  
V2  
Va  
Vc

102

*rit.*

**Lento** (♩ = 35)

*cresc.*

*f*

*cresc.*

*f*

Fl  
Ob  
Fh  
Ba  
V1  
V2  
Va  
Vc

VI. Agnus Dei - Andante (♩ = 120)

Flute

Oboe

Horn in F  
*Solo*  
*mf*

Bassoon

Violin 1  
*mp*

Violin 2  
*mp*

Viola  
*mp*

Cello  
*mp*

6

Fl

Ob  
*mf*

Fh

Ba

V1

V2

Va

Vc

12

Fl

Ob

Fh

Ba

V1

V2

Va

Vc

*mf*

*mf*

18

Fl

Ob

Fh

Ba

V1

V2

Va

Vc

24

Fl  
Ob  
Fh  
Ba  
V1  
V2  
Va  
Vc

*cresc*

30

Fl  
Ob  
Fh  
Ba  
V1  
V2  
Va  
Vc

35

Fl *cresc.* *f*

Ob

Fh *Solo*

Ba

V1 *cresc.*

V2 *mf*

Va

Vc

40

Fl

Ob

Fh 2

Ba

V1

V2

Va

Vc

56 *poco a poco rit.*

Fl  
Ob  
Fh  
Ba  
V1  
V2  
Va  
Vc

*Solo*

63 **Largo** (♩ = 80) *rit.*

Fl  
Ob  
Fh  
Ba  
V1  
V2  
Va  
Vc

*cresc.*  
*cresc.*  
*cresc.*  
*cresc.*

*mf*  
*Solo*  
*mf*

Flute

# Mass in D Major

Antonin Dvořák (Op. 86 B. 153) 1887

I. Kyrie - Andante con moto (♩ = 40)

Arranged for Winds & Strings by Mike Magatagan 2024

2  
*mp* *mf*

14  
*mp* *mp*

29

39  
*cresc.* *mf* *rit.*

49  
*f* *mp* *cresc.* *f*

Christe eleison (♩ = 144)

59  
*mp* *p* *mp*

69  
*rit.* **a Tempo**

81  
*cresc.* *rit.* *mp* *p*

91  
**Tempo I** (♩ = 40) *mp* *cresc.*

106  
*(cresc.)* *mf* *rit.* *cresc.*

116  
*f*

II. Gloria - Allegro Vivo (♩ = 136)

*mf*

11

*mp*

23

*mp*

34

*mf*

44

5

*tr*

59

*poco a poco rit.* **Andante poco meno mosso** (♩ = 60)

69

*mp* < *mf*

82

4

*mf*

97

6

*mf* *rit.* **Un poco lento** (♩ = 40)

113

124

*più mosso* (♩ = 76)

133

*cresc.* *rit.* *mf* **Allegro vivo** (♩ = 110)

144

*f*

155 *mf* **4**

170

179 *rit. molto maestoso*

III. Credo - Allegro ma non troppo (♩ = 120) *cresc. f ff*

16 *mp*

28

41

56

71 *mf mp*

90 *cresc. rit. mf meno mosso (♩ = 100)*

106 *mp cresc. mf p*

122 *cresc. mp*

139 **5**

159

*Più mosso* (♩ = 120)

*cresc.*

177

*mf dim.*

*p mf*

201

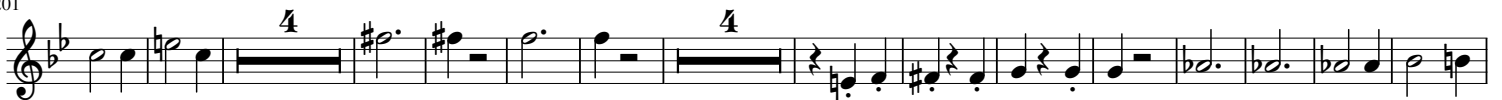

*f mf*

*Meno Tempo Primo* (♩ = 100)

223

249

*mp*

268

*mf cresc.*

293

*(cresc.)*

*f mf*

305

*Più Tempo Primo* (♩ = 140)

321

*p*

*mp*

345

366

*mf*

382

*cresc.*

*f*

397

*mp*

420 *poco a poco rit.*

435 *molto. cresc. f*

IV. Sanctus - Allegro maestoso (♩ = 92)

16 *mf rit. a Tempo*

34 *mp* *mf* *meno mosso* (♩ = 110)

52 *rit. sf meno mosso* (♩ = 105) *mf*

66 *meno mosso* (♩ = 100) *f rit. dim. molto maestoso*

79 *mp rit. e dim.*

94 *p*

V. Benedictus - Lento (♩ = 64)

13 *mp cresc. mf p*

26 *p*

37 *dim. mp*

49

*cresc.* *mp*

59

*cresc.* *mf*

70

*rit.* **Vivace** (♩ = 80)

*mp* *mf*

82

*mp* *mf*

96

*rit.* **Lento** (♩ = 35)

*cresc.* *f*

**VI. Agnus Dei - Andante** (♩ = 120)

15

*cresc.*

26

(*cresc.*)

(*cresc.*)

34

*cresc.* *f* *mf*

*cresc.* *f* *mf*

46

D.S. *poco a poco rit.*

*cresc.* *poco a poco rit.*

59

**Largo** (♩ = 80) *rit.*

*cresc.* *rit.*

Oboe

# Mass in D Major

Antonin Dvořák (Op. 86 B. 153) 1887

I. Kyrie - Andante con moto (♩ = 40)

Arranged for Winds & Strings by Mike Magatagan 2024

4

*mp*

15

5

*mp*

30

40

*mf*

*rit.*

Christe eleison

49

*f*

*mp*

*f*

2

61

*mp*

*p*

*mp*

3

74

*rit.*

a Tempo

*rit.*

83

*mp*

*p*

3

96

Tempo I (♩ = 40)

2

*mp*

108

*cresc.*

*mf*

*f*

*rit.*

118

II. Gloria - Allegro Vivo (♩ = 136)

*mf*

10

*mp*

22

*mp*

34

*mf*

43

3

55

*poco a poco rit.* **Andante poco meno mosso (♩ = 60)**

64

*mp < mf*

76

3

*mf*

90

*mp*

104

2

*rit.* **Un poco lento (♩ = 40)**

117

*più mosso (♩ = 76)*

128

*cresc.* *rit.* *mf* **Allegro vivo (♩ = 136)**

138

150 *f* *mf*

159 **3**

172 *rit.* *molto maestoso*

183 *f*

III. Credo - Allegro ma non troppo (♩ = 120)

**8** *mp*

21 **8**

42

57 **2** *mf* *mp*

74 **2** **4** **4**

95 *rit.* *mf* *meno mosso* (♩ = 100) *cresc.*

110 *(cresc.)* *mf* *p*

126 *mp*

143

161

*Più mosso* (♩ = 120)

*cresc.*

*mf*

178

201

220

*Meno Tempo Primo* (♩ = 130)

241

265

280

298

*Più Tempo Primo*

311

329

343

363

379

393

9

*mp*

414

*poco a poco rit.* *molto.* *cresc.*

428

*(cresc.)* *f*

446

#### IV. Sanctus - Allegro maestoso (♩ = 92)

*mf* *rit.* *a Tempo*

17

*mp* *3* *Più mosso (♩ = 110)*

34

*sf sf mf rit.* *meno mosso (♩ = 105) mf*

47

61

*mp rit.* *meno mosso (♩ = 100)* *f*

74

*mp.* *molto maestoso (♩ = 38)* *rit. e dim.*

88

#### V. Benedictus - Lento (♩ = 64)

5

*mp cresc. mf*

18

31

dim. ————— mp

44

54

rit. ————— **Vivace** (♩ = 80) *cresc.*

65

(*cresc.*) **mf** ————— **mp** **mf**

80

92

rit. **Lento** (♩ = 35)

105

**VI. Agnus Dei - Andante** (♩ = 120) *cresc.* **f**

18

**mf** **mf**

25

33

**6**

48

D.S. **4** *poco a poco rit.*

61

**Largo** (♩ = 80) *rit.*

6

*cresc.*

Horn in F

Mass in D Major

Antonin Dvořák (Op. 86 B. 153) 1887

I. Kyrie - Andante con moto (♩ = 40)

Arranged for Winds & Strings by Mike Magatagan 2024

4

*mp* *mf*

15

*mp* 3

28

37

*mp* *rit.*

47

Christe eleison (♩ = 144)

58

6

*mp*

74

2

*rit.* **a Tempo** *rit.* **Tempo I (♩ = 40)**

83

3

*p* *mp*

99

*rit.*

109

II. Gloria - Allegro Vivo (♩ = 136)

*mf*

10 *mp*

22 *mp*

34

46 *mf*

57 *poco a poco rit.* **Andante poco meno mosso** (♩ = 60)

67 *mp* *mf*

79 *mf*

90 *mp* *rit.*

104 *Un poco lento* (♩ = 40)

119

127 *più mosso* (♩ = 76)

134 *rit.* **Allegro vivo** (♩ = 110) *cresc.* *mf*

146 *mf* *mf*

158

167

176

*molto maestoso*

*cresc.* ***f***

188

### III. Credo - Allegro ma non troppo (♩ = 120)

8

*mp*

3

23

8

7

49

2

64

2

2

4

*mp*

83

4

*rit.*

100

*meno mosso* (♩ = 100)

*cresc.* ***mf***

116

*p*

*mp*

134

152

170 *Più mosso* (♩ = 120)

191

213

(*cresc.*) *f* *mf* *Meno Tempo Primo* (♩ = 130)

232

*mp*

248

263

277

3

*cresc.*

291

(*cresc.*) *mf*

302

*Più Tempo Primo* (♩ = 140)

317

*p* *mp*

341

3

357

7

*mf*

378

5

396

410

425

443

IV. Sanctus - Allegro maestoso (♩ = 92)

17

32

46

60

74

88

V. Benedictus - Lento (♩ = 64)

24

35

47

57

71

83

99

VI. Agnus Dei - Andante (♩ = 120)

*Solo* %

11

20

29

41

49

59

Bassoon

# Mass in D Major

Antonin Dvořák (Op. 86 B. 153) 1887

## I. Kyrie - Andante con moto (♩ = 40)

Arranged for Winds & Strings by Mike Magatagan 2024

6 *mp* *mp*

17 5

32

44

55 *rit.* *mf* *mp*  
Christe eleison (♩ = 144)

70 3

83 *rit.* *a Tempo* *rit.* *Tempo I* (♩ = 40)  
*p* 3 6

102 *mp*

114 *rit.* *f*

## II. Gloria - Allegro Vivo (♩ = 136)

*mf*

10 *mp*

21

21

33

33

43

43

53

53

66

66

86

86

103

103

117

117

128

128

137

137

150

150

161

161

171

171

*cresc.*

*rit.*

*molto maestoso*

*(cresc.)* **ff.** Credo - Allegro *ma non troppo* (♩ = 120)

*mp*

24

52

68

*mp*

87

*rit.*

104

*mezzo* **molto** *molto* **molto** *molto* (♩ = 100)

*cresc.*

*mf*

119

*cresc.*

*mp*

148

*Più mosso* (♩ = 100)

166

*dim.*

*p*

*mf*

184

210

*cresc.*

*f*

*mf*

*Meno Tempo* **Primo** (♩ = 130)

229

*p*

*mp*

251

273

287

*cresc. mf*

299

312

*Più Tempo Primo* (♩ = 140)

*p mp*

337

352

*mf*

378

400

*mp poco a poco rit. molto.*

420

*cresc. f*

438

**IV. Sanctus - Allegro maestoso** (♩ = 92)

*rit. mf a Tempo mp*

24

*mf sf sf mf*

Violin 1

Mass in D Major

Antonin Dvořák (Op. 86 B. 153) 1887

I. Kyrie - Andante con moto (♩ = 40)

Arranged for Winds & Strings by Mike Magatagan 2024

Christe eleison (♩ = 144)

II. Gloria - Allegro Vivo (♩ = 136)

17 *p* *mp* *p* *mp*

41 *cresc.* *mf*

54 *poco a poco rit.* *Andante poco meno mosso* ( $\text{♩} = 60$ )

65 *mp* *p* *mp*

78 *mp*

91 *mp*

101 *rit.* *Un poco lento* ( $\text{♩} = 40$ ) *mp* *p* *cresc.*

114 *(cresc.)* *mp* *più mosso* ( $\text{♩} = 76$ )

126 *p* *cresc.* *mp* *rit.* *Allegro Vivo* ( $\text{♩} = 110$ )

138 *mf* *mp*

152 *mf* *> mf*

165

173 *tr*

182 *rit.* *molto maestoso*

III. Credo - Allegro ma non troppo ( $\text{♩} = 120$ ) *f* *ff*

*p*

17 *mp* *p* *mp* *p*

33 *p* *p*

48 *p* *p*

64 *pp* *dim.* *ppp*

83 *cresc.* *pp* *cresc.* *p* *cresc. rit.*

101 *mp* *meno mosso* ( $\text{♩} = 100$ ) *cresc.* *mf*

118 *pp* *p*

136

154 *9* *Più mosso* ( $\text{♩} = 120$ ) *cresc.* *mf*

177 *dim.* *p* *mp* *mp*

193 *mp* *p*

207 *mp* **6** *Meno Tempo Primo (♩ = 130)* *mf* *mp*

229 **7** *p p*

250

266 **7**

287 *mp*

300

313 **3** *rit.* *Più Tempo Primo (♩ = 140)* *p p*

332

349

364 *cresc.* *mp*

380 *mf*

394 *mp* *dim.* *p*

409

424 *poco a poco rit.* *molto.*

441

IV. Sanctus - Allegro maestoso (♩ = 92)

17 *mf* *rit.* *a Tempo*

38 *p* *Più Mosso* (♩ = 110) *mf rit.*

44 *meno mosso* (♩ = 105) *mp* *mf*

45 *f rit.* *molto maestoso* (♩ = 38) *mf rit. e dim.*

V. Benedictus - Lento (♩ = 64)

12 *mp cresc.* *mf* *mp*

23 *(cresc.)* *mf dim.* *mp*

57

70

83

96

*rit.* **Vivace** (♩ = 80) *cresc.* **mf**

*mp* **fz** *mp* *cresc.*

(*cresc.*) *mp* *mf* *rit.* **Lento** (♩ = 35)

VI. Agnus Dei - Andante (♩ = 120)

1

7

15

24

32

38

44

51

59

*mp*

*cresc.*

*mf*

*rit.*

**Largo** (♩ = 80) *rit.*

*Solo*

*mf*

**D.S.**

*poco a poco rit.*

Violin 2

Mass in D Major

Antonin Dvořák (Op. 86 B. 153) 1887

I. Kyrie - Andante con moto (♩ = 40)

Arranged for Winds & Strings by Mike Magatagan 2024

Christe eleison (♩ = 144)

Tempo I (♩ = 40)

II. Gloria - Allegro Vivo (♩ = 136)

17 **10**  
*p mp p mp*

41  
*mf*

53  
*poco a poco rit. Andante poco meno mosso (♩ = 60)*

65  
*mp p mp*

79  
*mp*

91  
*mp p mp rit.*

104  
*Un poco lento (♩ = 40) mp p mp*

119  
*più mosso (♩ = 76) p*

128  
*cresc. mp rit. mp Allegro vivo (♩ = 110)*

140  
*mf mp mf*

155  
*mf*

166

175

185 *rit.* *molto maestoso*

III. Credo - Allegro ma non troppo (♩ = 120) *f*

Meno Tempo Primo (♩ = 130)

231

252

267

288

297

312

332

348

363

380

395

412

426

443

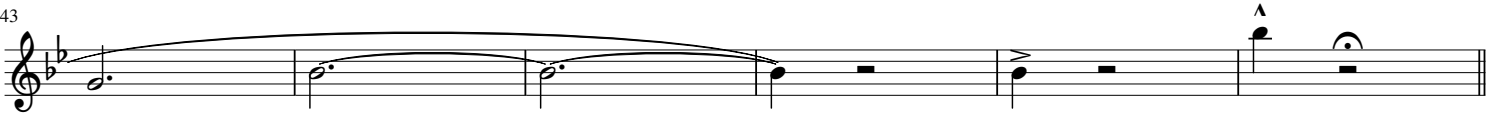

IV. Sanctus - Allegro maestoso (♩ = 92)

*mf*

*rit.*

17

*p*

*Più mosso (♩ = 110)*

*rit. mf*

38

*Meno mosso (♩ = 105)*

*mp*

*mf*

55

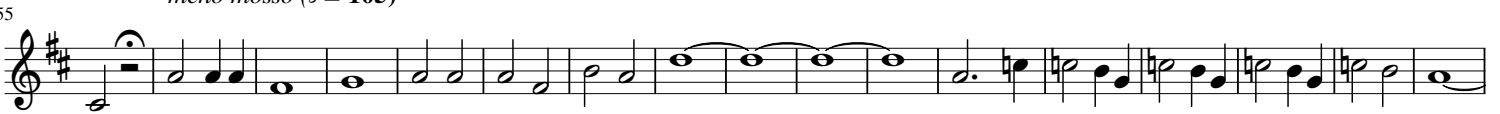

*rit.*

*p*

*meno mosso (♩ = 100)*

*mf*

72

*f*

*rit.*

*mf*

*molto maestoso (♩ = 38)*

*rit. e dim.*

86

V. Benedictus - Lento (♩ = 64)

*mp*

*p*

*cresc.*

*mf*

*mp*

15

*cresc.*

28

*dim.*

*mp*

40

52

*rit.*

64

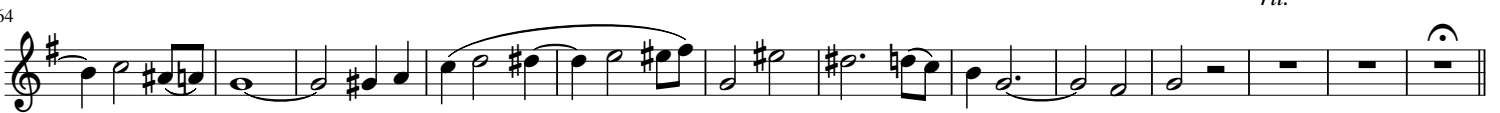

*cresc.*

*mf*

*mp*

Viola

Mass in D Major

Antonin Dvořák (Op. 86 B. 153) 1887

I. Kyrie - Andante con moto (♩ = 40)

Arranged for Winds & Strings by Mike Magatagan 2024

11

*p* *mp*

23

*mf* *mp* *p*

33

*mp*

42

*mf*

52

*mf*

65

*pp* *p* *pp*

79

*p* *mp* *rit.*

91

*p* *mp*

102

*p* *mp*

113

*cresc.* *mp* *rit.*

125

*f*

II. Gloria - Allegro Vivo (♩ = 136)

16

38

50

59

73

87

104

118

129

142

157

167

*p* *cresc.* *mp* *sfz* *sfz* *mp*

*mf* *p* *mp*

*mf*

*poco a poco rit.*

*mp*

*Andante poco meno mosso* (♩ = 60)

*p* *mp*

*mp* *p* *dim.* *pp* *rit.*

*Un poco lento* (♩ = 40) *mp*

*più mosso* (♩ = 76) *p*

*cresc.* *mp* *rit.* *Allegro vivo* (♩ = 110) *mf*

*mp* *mf*

*mf*

177

*rit. molto maestoso*

192

**III. Credo - Allegro ma non troppo (♩ = 120)**

17

34

50

68

87

106

122

140

159

191

210

233

254

270

286

298

312

331

347

363

380

396

413

427 *poco a poco rit.* *molto.*  
 (cresc.) *mf*

445

**IV. Sanctus - Allegro maestoso (♩ = 92)**

25 *rit. mf*

44 *Più mosso (♩ = 74)* *mf rit. dim. meno mosso (♩ = 105)*

60 *mp mf*

76 *rit. p meno mosso (♩ = 100)*

89 *rit. molto maestoso (♩ = 38) rit. e dim.*

**V. Benedictus - Lento (♩ = 64)**

*mp*

14 *p mf mp*

27 *(cresc.) mp*

40

54

*rit.*

**Vivace** (♩ = 80)

*(cresc. mp cresc.)*

*mp*

*mf*

*rit.*

**Lento** (♩ = 35)

7

**VI. Agnus Dei - Andante** (♩ = 120)

§

*mp*

D.S.

*poco a poco rit.*

**Largo** (♩ = 80)

*Solo*

*rit.*

Cello

Mass in D Major

Antonin Dvořák (Op. 86 B. 153) 1887

I. Kyrie - Andante con moto (♩ = 40)

Arranged for Winds & Strings by Mike Magatagan 2024

17

29

40

50

63

78

91

105

118

II. Gloria - Allegro Vivo (♩ = 136)

15

11

(cresc.) *mf p* *mp*

38

7

*cresc.* *mf* *poco a poco rit.*

57

3

*Andante poco meno mosso* (♩ = 60)

71

2 2

*mp p cresc. mp*

90

3

*p dim. rit. Un poco lento* (♩ = 40) *p*

110

*mp* *più mosso* (♩ = 76)

127

*mp dim. rit. p* *Allegro vivo* (♩ = 110)

140

*mf mp*

156

2 2

*mf*

171

3

*rit. molto maestoso*

184

*III. Credo - Allegro ma non troppo* (♩ = 120)

20

3

*p*

20

2

38-54

*p*

55-73

*p* *pp*

74-92

*dim.* *ppp* *cresc.* *pp* *cresc.*

93-111

*(cresc.) rit. p* *meno mosso (♩ = 100) p* *cresc.*

3

112-130

*(cresc.) mf* *pp* *cresc.*

2

131-155

*(cresc.) p*

7

156-174

*pp* *dim.* *Più mosso (♩ = 120)* *cresc.*

2

175-190

*(cresc.) p* *mp*

191-208

*mp* *p* *mp*

4

209-235

*mp* *dim.*

10

*Meno Tempo Primo (♩ = 150)*

236-253

*(dim.) p*

3

254-272

*mp*

4

273-300

*mp*

288

301

319

338

355

372

394

410

427

446

IV. Sanctus - Allegro maestoso (♩ = 92)

*rit.*

35

55

70

*rit. meno mosso* (♩ = 100)

*rit.*

92

*molto maestoso* (♩ = 38)

*rit. e dim.*

**V. Benedictus - Lento** (♩ = 64)

19

38

55

74

*rit.*

**Vivace** (♩ = 80)

94

**Lento** (♩ = 35)

**VI. Agnus Dei - Andante** (♩ = 120)

21

33

48

D.S.

61