

# MICHAEL MAGATAGAN

États-Unis, SierraVista

## "Serenade for Strings" for Flute & Strings (Op. 22 B. 52) Dvorak, Antonin

### A propos de l'artiste

Im a software engineer. Basically, Im computer geek who loves to solve problems. I have been developing software for the last 25+ years but have recently rekindled my love of music. Many of my scores are posted with individual parts and matching play-along however, this is not always practical. If you would like individual parts to any of my scores or other specific tailoring, please contact me directly and I will try to accommodate your specific needs.

**Page artiste :** [https://www.free-scores.com/partitions\\_gratuites\\_magataganm.htm](https://www.free-scores.com/partitions_gratuites_magataganm.htm)

### A propos de la pièce

**Titre :** "Serenade for Strings" for Flute & Strings  
[Op. 22 B. 52]  
**Compositeur :** Dvorak, Antonin  
**Arrangeur :** MAGATAGAN, MICHAEL  
**Droit d'auteur :** Public Domain  
**Editeur :** MAGATAGAN, MICHAEL  
**Instrumentation :** Flûte et Cordes  
  
**Style :** Romantique

MICHAEL MAGATAGAN sur [free-scores.com](https://www.free-scores.com)

- écouter l'audio
- partager votre interprétation
- commenter la partition
- contacter l'artiste

# "Serenade for Strings"

Antonin Dvořák (Op. 22 B. 52 No. 1) 1875

Arranged for Flute & Strings by Mike Magatagan 2024

I. Moderato (♩ = 80)

Flute

Violin 1

Violin 2

Viola

Cello

Bass

*p*

*mp*

*p*

*cresc.*

*p*

*mp*

*mp*

5

Fl

V1

V2

Va

Vc

Cb

*mf*

*(cresc.)*

*mp*

*mp*

9

Fl

V1

V2

Va

Vc

Cb

*tr*

13

Fl

V1

V2

Va

Vc

Cb

*mf*

*mp*

*p*

*mp*

*p*

*mp*

*cresc.*

17

Fl (cresc.) *f*

V1 *cresc.* *f dim.*

V2 *cresc.* *mp dim.*

Va *cresc.* *mp*

Vc *cresc.* *mp*

Cb *mp* *p*

22

Fl *mf*

V1 *mf* *mp*

V2 (*dim.*) *p*

Va *p*

Vc *p* *>*

Cb *p*

26 *poco a poco rit.*

Fl  
V1  
V2  
Va  
Vc  
Cb

*dim.* *pp*

31 **a Tempo**

Fl  
V1  
V2  
Va  
Vc  
Cb

*mp* *mf*

*mp* *mp* *mp*

*p*

36

Fl

V1

V2

Va

Vc

Cb

*mp*

*mp*

39

Fl

V1

V2

Va

Vc

Cb

*mf*

*mp*

*mp*

*mp*

*mp*

*mp*

42

Fl *f*

V1 *mf*

V2 *dim.*

Va *dim.*

Vc *dim.*

Cb *dim.*

47

Fl *dim.* *mf*

V1 *dim.*

V2 *(dim.)* *p*

Va *(dim.)* *p*

Vc *(dim.)* *p*

Cb *(dim.)* *p*

51

Fl

V1

V2

Va

Vc

Cb

54

Fl

*mf*

V1

*mp*

V2

*p*

Va

*p*

Vc

*p* *mp*

Cb

*p*

57

Fl

V1

V2

Va

Vc

Cb

*cresc.*

60

Fl

V1

V2

Va

Vc

Cb

*(cresc.)*

*mp*

64

Fl

V1

V2

Va

Vc

Cb

*mp*

*mf*

*mp*

*p*

*p*

*p*

*p*

67

Fl

V1

V2

Va

Vc

Cb

*cresc.*

*pp*

*pp*

*pp*

*pp*

*pp*

70

Fl (cresc.) *f*

V1 *mf*

V2 *cresc.*

Va *cresc.*

Vc *cresc.*

Cb *cresc.* *mp*

74

Fl *mf*

V1 *mp*

V2 *mp* *pp*

Va *mp* *pp*

Vc *(cresc.)* *mp* *pp*

Cb *p* *p*

78

Fl  
V1  
V2  
Va  
Vc  
Cb

82

Fl  
V1  
V2  
Va  
Vc  
Cb

*f*  
*mf*  
*mp*  
*mp*  
*mp*

II. Tempo di Valse (♩ = 70)

11

Fl *mf*

V1 *mp*

V2

Va

Vc

Cb

16

Fl

V1

V2 *p*

Va *p*

Vc *p*

Cb *p*

21

Fl

V1

V2

Va

Vc

Cb

*p*

*mp*

28

Fl

V1

V2

Va

Vc

Cb

*dim.*

*pp*

*mp*

*pp*

35 *poco rit.* **a Tempo**

Fl  
V1  
V2  
Va  
Vc  
Cb

*p* *mp* *mp*

42

Fl  
V1  
V2  
Va  
Vc  
Cb

*mp* *mp*

48

Fl

V1

V2

Va

Vc

Cb

*mf*

*mp*

*p*

55

Fl

V1

V2

Va

Vc

Cb

*mp*

*p*

*mp*

*p*

*mp*

*p*

*p*

63 *poco a poco rit.*

Fl  
V1  
V2  
Va  
Vc  
Cb

70 *Poco meno mosso (♩ = 60)*

Fl  
V1  
V2  
Va  
Vc  
Cb

Trio (♩ = 150)

19

Fl  
V1  
V2  
Va  
Vc  
Cb

28

Fl  
V1  
V2  
Va  
Vc  
Cb

35

Fl  
V1  
V2  
Va  
Vc  
Cb

42

Fl  
V1  
V2  
Va  
Vc  
Cb

*cresc. . . . . mf*

*p*  
*p*  
*p*

50

Fl *mp* *mp*

V1 *p* *p*

V2 *p* *p*

Va *p*

Vc *p*

Cb *p*

57

Fl

V1

V2 *p*

Va *p*

Vc *p*

Cb *p*

64

Fl

V1

V2

Va

Vc

Cb

*p*

72

Fl

V1

V2

Va

Vc

Cb

*fz*

*fz*

82

*poco rit.* **a Tempo**

Fl

*cresc.* *mp*

V1

*dim.* *p*

V2

*dim.* *p*

Va

*dim.* *p*

Vc

*fz* *fz* *fp* *dim.* *p*

Cb

90

Fl

V1

V2

Va

*p* *p*

Vc

*p*

Cb

*p*

99

Flute (Fl), Violin I (V1), Violin II (V2), Viola (Va), Violoncello (Vc), and Contrabass (Cb) parts for measures 99-106. The score is in a key signature of three flats (B-flat major or D-flat minor) and a 4/4 time signature. The flute part features a melodic line with slurs and accents. The violin parts play a rhythmic accompaniment of eighth notes. The viola part plays a steady eighth-note accompaniment. The cello and contrabass parts play a rhythmic accompaniment of eighth notes, with the cello part featuring accents.

107

Flute (Fl), Violin I (V1), Violin II (V2), Viola (Va), Violoncello (Vc), and Contrabass (Cb) parts for measures 107-114. The score continues in the same key signature and time signature. The flute part continues its melodic line. The violin parts play a rhythmic accompaniment of eighth notes, with dynamic markings of *p* (piano) appearing in measures 108 and 110. The viola part plays a steady eighth-note accompaniment. The cello and contrabass parts play a rhythmic accompaniment of eighth notes, with the cello part featuring accents.

114

Fl

V1

V2

Va

Vc

Cb

*p*

To Coda

D.C. al  $\oplus$

121

Fl

V1

V2

Va

Vc

Cb

*rit.*

III. Scherzo, Vivace (♩ = 160)

15

Fl  
V1  
V2  
Va  
Vc  
Cb

*p*  
*p*  
*p*

21

Fl  
V1  
V2  
Va  
Vc  
Cb

27

Fl  
V1  
V2  
Va  
Vc  
Cb

33

Fl  
V1  
V2  
Va  
Vc  
Cb

*cresc.*  
*mp*  
*tr*  
*tr*  
*tr*  
*mp*

39

Fl

V1

V2

Va

Vc

Cb

*(cresc.)*

*f*

*mf*

*p*

*cresc.*

*p*

*mp*

46

Fl

V1

V2

Va

Vc

Cb

*mp*

*mp*

*p*

*tr*

*tr*

*dim.*

*dim.*

*p*

51

Fl

V1

V2

Va

Vc

Cb

*(dim.)* *p* *cresc.*

*(dim.)* *p* *cresc.*

*cresc.*

*tr*

*tr*

*tr*

*tr*

*tr*

*tr*

56

Fl

V1

V2

Va

Vc

Cb

*mf* *f* *dim.*

*dim.* *p*

*dim.* *p*

*tr* *dim.* *p*

*tr* *dim.* *p*

*dim.* *p*

61

Fl

V1 *(dim.)* *mp*

V2 *dim.* *pp* *cresc.*

Va *dim.* *pp*

Vc *pp*

Cb *pp*

*pp*

71

Fl *mf* *cresc.*

V1 *cresc.*

V2 *(cresc.)* *mp*

Va *p*

Vc *p*

Cb *p*

81 *poco rit.*

Flute (Fl): *(cresc.) f dim. mp*

Violin I (V1): *(cresc.) mf p*

Violin II (V2): *mp dim. p*

Viola (Va): *mp p*

Violoncello (Vc): *cresc. mp p*

Contrabass (Cb): *cresc. dim. p*

**a Tempo**

92

Flute (Fl): *mf*

Violin I (V1): *mp p mp*

Violin II (V2): *mp p*

Viola (Va): *p p*

Violoncello (Vc): *mp p*

Contrabass (Cb): *p*

103

*rit.* **a Tempo**

Fl  
V1  
V2  
Va  
Vc  
Cb

112

*poco a poco rit.*

Fl  
V1  
V2  
Va  
Vc  
Cb

a Tempo

120

Flute (Fl) part: Treble clef, key signature of two sharps (F# and C#). Measures 120-127 feature a melodic line with long slurs and accents. The notes are: 120: F#4, A4, B4; 121: C#5, B4, A4; 122: G4, F#4, E4; 123: D4, C#4, B3; 124: A3, G3, F#3; 125: E3, D3, C#3; 126: B2, A2, G2; 127: F#2, E2, D2.

Violin 1 (V1) part: Treble clef, key signature of two sharps. Measures 120-127 feature a melodic line with long slurs and accents. The notes are: 120: F#4, A4, B4; 121: C#5, B4, A4; 122: G4, F#4, E4; 123: D4, C#4, B3; 124: A3, G3, F#3; 125: E3, D3, C#3; 126: B2, A2, G2; 127: F#2, E2, D2.

Violin 2 (V2) part: Treble clef, key signature of two sharps. Measures 120-127 feature a rhythmic accompaniment of eighth notes with slurs. The notes are: 120: F#4, A4, B4; 121: C#5, B4, A4; 122: G4, F#4, E4; 123: D4, C#4, B3; 124: A3, G3, F#3; 125: E3, D3, C#3; 126: B2, A2, G2; 127: F#2, E2, D2.

Viola (Va) part: Bass clef, key signature of two sharps. Measures 120-127 feature a rhythmic accompaniment of eighth notes with slurs. The notes are: 120: F#4, A4, B4; 121: C#5, B4, A4; 122: G4, F#4, E4; 123: D4, C#4, B3; 124: A3, G3, F#3; 125: E3, D3, C#3; 126: B2, A2, G2; 127: F#2, E2, D2.

Violoncello (Vc) part: Bass clef, key signature of two sharps. Measures 120-127 feature a rhythmic accompaniment of eighth notes with slurs. The notes are: 120: F#4, A4, B4; 121: C#5, B4, A4; 122: G4, F#4, E4; 123: D4, C#4, B3; 124: A3, G3, F#3; 125: E3, D3, C#3; 126: B2, A2, G2; 127: F#2, E2, D2.

Contrabass (Cb) part: Bass clef, key signature of two sharps. Measures 120-127 feature a rhythmic accompaniment of eighth notes with slurs. The notes are: 120: F#4, A4, B4; 121: C#5, B4, A4; 122: G4, F#4, E4; 123: D4, C#4, B3; 124: A3, G3, F#3; 125: E3, D3, C#3; 126: B2, A2, G2; 127: F#2, E2, D2.

*pizz.* (pizzicato) marking is present above the Vc and Cb staves.

128

Flute (Fl) part: Treble clef, key signature of two sharps. Measures 128-135 feature a melodic line with long slurs and accents. The notes are: 128: F#4, A4, B4; 129: C#5, B4, A4; 130: G4, F#4, E4; 131: D4, C#4, B3; 132: A3, G3, F#3; 133: E3, D3, C#3; 134: B2, A2, G2; 135: F#2, E2, D2.

Violin 1 (V1) part: Treble clef, key signature of two sharps. Measures 128-135 feature a melodic line with long slurs and accents. The notes are: 128: F#4, A4, B4; 129: C#5, B4, A4; 130: G4, F#4, E4; 131: D4, C#4, B3; 132: A3, G3, F#3; 133: E3, D3, C#3; 134: B2, A2, G2; 135: F#2, E2, D2.

Violin 2 (V2) part: Treble clef, key signature of two sharps. Measures 128-135 feature a rhythmic accompaniment of eighth notes with slurs. The notes are: 128: F#4, A4, B4; 129: C#5, B4, A4; 130: G4, F#4, E4; 131: D4, C#4, B3; 132: A3, G3, F#3; 133: E3, D3, C#3; 134: B2, A2, G2; 135: F#2, E2, D2.

Viola (Va) part: Bass clef, key signature of two sharps. Measures 128-135 feature a rhythmic accompaniment of eighth notes with slurs. The notes are: 128: F#4, A4, B4; 129: C#5, B4, A4; 130: G4, F#4, E4; 131: D4, C#4, B3; 132: A3, G3, F#3; 133: E3, D3, C#3; 134: B2, A2, G2; 135: F#2, E2, D2.

Violoncello (Vc) part: Bass clef, key signature of two sharps. Measures 128-135 feature a rhythmic accompaniment of eighth notes with slurs. The notes are: 128: F#4, A4, B4; 129: C#5, B4, A4; 130: G4, F#4, E4; 131: D4, C#4, B3; 132: A3, G3, F#3; 133: E3, D3, C#3; 134: B2, A2, G2; 135: F#2, E2, D2.

Contrabass (Cb) part: Bass clef, key signature of two sharps. Measures 128-135 feature a rhythmic accompaniment of eighth notes with slurs. The notes are: 128: F#4, A4, B4; 129: C#5, B4, A4; 130: G4, F#4, E4; 131: D4, C#4, B3; 132: A3, G3, F#3; 133: E3, D3, C#3; 134: B2, A2, G2; 135: F#2, E2, D2.

136

Fl

V1

V2

Va

Vc *arco.*

Cb

144

Fl

V1

V2

Va

Vc *arco.*

Cb

152

Fl

V1

V2

Va

Vc

Cb

*p*

*p*

*mp*  
*arco.*

*mp*

160

Fl

V1

V2

Va

Vc

Cb

*cresc.*

*cresc.*

*cresc.*

*mp*

*mp*

*p*

168

Fl (cresc.) *f*

V1 (cresc.) *mf*

V2 *dim.* *p* *cresc.*

Va *p* *mp*

Vc *p* *mp*

Cb *p*  $\frac{5}{p}$

176

Fl *mf*

V1 *p*

V2 (cresc.) *mp*

Va *p*

Vc *p*

Cb *p*

183

Fl  
V1  
V2  
Va  
Vc  
Cb

190

Fl  
V1  
V2  
Va  
Vc  
Cb

*mp*  
*p*  
*p*  
*mp*  
*mp*

196

Fl

V1

V2

Va

Vc

Cb

*cresc.*

*cresc.*

*dim.*

*dim.*

202

Fl

V1

V2

Va

Vc

Cb

*cresc.*

*mp*

*p*

*mp*

*mp*

*p*

*p*

211

Fl (cresc.) *f* *dim.*

V1 *mf* *mp*

V2 *p*

Va *p* *mp*

Vc *p* *mp*

Cb *mp*

219

Fl (*dim.*) *mf*

V1 *mp*

V2 *mp* *p* *p*

Va *p* *p*

Vc *p*

Cb

225

Fl

*cresc.*

V1

*cresc.*

V2

*mp* *mf*

Va

*mp*

Vc

Cb

231

Fl

*(cresc.)*

V1

*(cresc.)*

V2

*(cresc.)*

Va

*cresc.*

Vc

*mp*

Cb

*mp*

236

Fl

V1

V2

Va

Vc

Cb

*tr*

*ff*

*f*

*f*

*mf*

*p*

*mf*

*mp*

*mp*

243

Fl

V1

V2

Va

Vc

Cb

*tr*

*tr*

*tr*

*tr*

*mp*

*mp*

*tr*

*tr*

*tr*

*tr*

*mp*

248

Fl *cresc.* *dim.*

V1

V2

Va

Vc *tr*

Cb *tr*

253

Fl *mf*

V1 *mp*

V2 *p* *dim.* *pp*

Va *p* *dim.* *pp*

Vc *p* *dim.* *pp*

Cb *p* *dim.* *pp*

259

Fl

V1

V2

Va

Vc

Cb

*mf*

*dim.*

*mp*

*cresc.*

*mp*

*p*

*p*

272

Fl

V1

V2

Va

Vc

Cb

*p*

*p*

*p*

*p*

282 *poco rit.* **a Tempo**

Fl *mp*

V1 *p dim.*

V2 *p dim.*

Va *p*

Vc *mf*

Cb *p*

294 *tranquillo*

Fl *mf* *mf* *mp*

V1 *pp*

V2 *pp*

Va *pp*

Vc *p pp cresc. mf*

Cb

304

Fl

V1

V2

Va

Vc

Cb

*mf*

*mp*

*mp*

*mp*

*mp*

315

Fl

V1

V2

Va

Vc

Cb

*f*

*mf*

*p*

*p*

*mf*

*mf*

*mf*

*mf*

IV. Larghetto (♩ = 42)

Flute *mp*

Violin 1 *p*

Violin 2 *p*

Viola *p*

Cello *p*

Bass

Fl *cresc.*

V1 *p* *mp*

V2 *p*

Va *p*

Vc *mp*

Cb *p*

19

Fl (cresc.) *mf* *mp* *dim.*

V1 *p*

V2 *mp* *p*

Va *mp* *p*

Vc *dim.* *p*

Cb *mp* *dim.* *p*

29

Fl (*dim.*) *cresc.* *mp* *cresc.*

V1

V2 *cresc.*

Va *cresc.*

Vc *p* *cresc.*

Cb *cresc.*

36

Fl (cresc.) *mf*

V1 *mp*

V2 (cresc.) *mp*

Va (cresc.) *mp*

Vc (cresc.) *mp*

Cb (cresc.) *mp*

41

Fl *f*

V1 *mf*

V2 *mf*

Va *mf*

Vc

Cb

*rit.*

44

Fl

V1

V2

Va

Vc

Cb

*Un poco più mosso (♩ = 71)*

47

Fl

*mf*

V1

*mp*

V2

*mp*

Va

*mp*

Vc

*p*

Cb

*p*

52

Fl

V1

V2

Va

Vc

Cb

*mp dim. p mp*

58

Fl

V1

V2

Va

Vc

Cb

*cresc. mf dim.*

65 *poco a poco rit.* **Tempo I** (♩ = 42)

Fl (dim.) mp

V1 p

V2 p

Va p

Vc tr tr tr tr p

Cb p

73

Fl

V1

V2

Va

Vc pizz.

Cb pizz.

81

Fl

*cresc.*

V1

V2

Va *pizz. arco. pizz. arco.*

Vc *arco. pizz. arco.*

Cb *arco.*

86

Fl

*(cresc.) mf*

V1 *mf*

V2

Va *mp*

Vc *mp*

Cb

90

*rit.* **a Tempo** *tranquillo*

Flute (Fl): *f* *dim.* *mp*

Violin I (V1): *mp* *mf* *p*

Violin II (V2): *p*

Viola (Va): *mp* *p*

Violoncello (Vc): *mf* *p*

Contrabass (Cb): *p*

95

*rit.* *dim.* *p*

Flute (Fl): *dim.* *p*

Violin I (V1): *dim.* *pp*

Violin II (V2): *dim.* *pp*

Viola (Va): *dim.* *pp*

Violoncello (Vc): *dim.* *pp*

Contrabass (Cb): *p dim.* *pp*

V. Allegro vivace (♩ = 180)

20

Fl

V1

V2

Va

Vc

Cb

*p*

*v*

*cresc.*

28

Fl

V1

V2

Va

Vc

Cb

*(cresc.)*

*mp*

*mp*

*mp*

*mp*

*mp*

36

Fl

V1

V2

Va

Vc

Cb

*f*

*mp*

*mf*

*mp*

44

Fl

V1

V2

Va

Vc

Cb

*mf*

*mp*

*mp*

*dim.*

*mp*

*dim.*

*mp*

*dim.*

*mp*

54

Fl

V1

V2

Va

Vc

Cb

*mp*

*mp*

*mp*

*mp*

*mp*

64

Fl

V1

V2

Va

Vc

Cb

*dim.*

*dim.*

*dim.*

*mp*

*dim.*

*mp*

*p*

*p*

*p*

*p*

*dim.*

*mp*

*dim.*

*p*

74

Fl  
V1  
V2  
Va  
Vc  
Cb

82

Fl  
V1  
V2  
Va  
Vc  
Cb

*p*  
*p*  
*mp*

89

Fl

V1

V2

Va

Vc

Cb

*p*

*mf*

*pp*

95

Fl

V1

V2

Va

Vc

Cb

*pp*

*pp*

101

Fl

V1 *cresc.*

V2 *p*

Va *p*

Vc *p*

Cb

106

Fl

V1 *(cresc.)*

V2 *mp*

Va *mp*

Vc *cresc.*

Cb *cresc.*

111

Fl

V1

V2

Va

Vc

Cb

*(cresc.)* *mf* *f* *mp*

*(cresc.)* *mp*

*(cresc.)* *mp*

*(cresc.)* *mp*

*(cresc.)* *mp*

117

Fl

V1

V2

Va

Vc

Cb

*f*

123

Fl *f*

V1 *mf* *dim.*

V2 *mf* *dim.*

Va *mf* *dim.*

Vc *mf* *dim.*

Cb *mf* *dim.*

131

Fl *dim.*

V1 *(dim.)* *p*

V2 *(dim.)* *pp*

Va *(dim.)* *pp*

Vc *(dim.)* *pp*

Cb *(dim.)* *pp*

139

Fl (dim.) *p* *mp*

V1 *p* *cresc.*

V2

Va

Vc

Cb *p* *dim.*

149

Fl *mf*

V1 (cresc.) *mp*

V2 *p* *cresc.* *mp*

Va *cresc.* *mp*

Vc *mp*

Cb (dim.) *pp*

159

Fl

V1

V2

Va

Vc

Cb

*p*

*mp*

*p*

*mp*

*p*

*mp*

*p*

*mp*

170

Fl

V1

V2

Va

Vc

Cb

*mp*

*p*

*mp*

*p*

*mp*

*p*

180

Fl

V1

V2

Va

Vc

Cb

*p*

*p*

*p*

*p*

*p*

190

Fl

V1

V2

Va

Vc

Cb

*mf*

*cresc.*

*cresc.*

198

Fl (cresc.) *f*

V1 (cresc.) *mf*

V2 *cresc.* *mp*

Va *cresc.* *mp*

Vc *cresc.*

Cb *cresc.* *mp*

206

Fl

V1

V2

Va

Vc *mf* *p*

Cb

215

Fl

V1

V2

Va

Vc

Cb

*cresc.*

*mp*

*cresc.*

*mp*

224

Fl

V1

V2

Va

Vc

Cb

*quasi accel.*

*cresc.*

*cresc.*

*cresc.*

*cresc.*

232

Fl

V1 *mf*

V2 *mf* *mp*

Va *mf* *mp*

Vc *mp* *cresc.* *mf*

Cb *mp* *cresc.* *mf*

240

Fl *cresc.*

V1 *cresc.*

V2

Va

Vc *mp* *cresc.*

Cb *mp* *cresc.*

247

Fl  
(*cresc.*) *ff*

V1  
(*cresc.*) *f*

V2  
*cresc.* *mf*

Va  
*cresc.* *mf*

Vc  
(*cresc.*) *mf*

Cb  
(*cresc.*) *mf*

255

Fl

V1

V2

Va

Vc

Cb

263

Fl *mf*

V1 *mp*

V2 *mp*

Va *mp*

Vc *mp*

Cb *mp*

271

Fl

V1 *dim.* *mp*

V2 *dim.* *mp*

Va *dim.* *p*

Vc *p*

Cb *p*

278

Fl

V1

V2

Va

Vc

Cb

*dim.*

*mp*

284

Fl

V1

V2

Va

Vc

Cb

*mp*

*mp*

*(dim.)*

*p*

*mp*

*(dim.)*

*pp*

*p*

*pp cresc.*

*p*

292

Fl

V1

V2

Va

Vc

Cb

*pp* *p*

300

Fl

V1

V2

Va

Vc

Cb

308

Fl  
V1  
V2  
Va  
Vc  
Cb

*pp*  
*pp*  
*pp*

314

Fl  
V1  
V2  
Va  
Vc  
Cb

*pp*

319

Fl

V1

V2

Va

Vc

Cb

*cresc.*

*p*

*cresc.*

*cresc.*

*cresc.*

324

Fl

V1

V2

Va

Vc

Cb

*(cresc.)*

*p*

*(cresc.)*

*p*

*(cresc.)*

*p*

330

Fl  
V1  
V2  
Va  
Vc  
Cb

336

*poco a poco rit.*

Fl  
V1  
V2  
Va  
Vc  
Cb

Moderato (♩ = 74)

350

Fl  
V1  
V2  
Va  
Vc  
Cb

*p* *mp* *mp*

*poco a poco rit.*

354

Fl  
V1  
V2  
Va  
Vc  
Cb

*mp* *mf* *f*

Presto (♩ = 180)

358

Fl  
V1  
V2  
Va  
Vc  
Cb

*mp* *mf* *cresc.* *mp* *cresc.* *mp* *cresc.* *mp* *cresc.* *mp*

368

Fl  
V1  
V2  
Va  
Vc  
Cb

*f* *mf* *f* *mf cresc.* *(cresc.)* *mf* *mp* *mf* *mp cresc.* *(cresc.)* *mf* *mp* *mf* *mp cresc.* *(cresc.)* *mf* *mp* *mf* *mp cresc.* *(cresc.)* *mf* *mp cresc.* *mf* *mp* *mf* *mp*

375

Fl (cresc.)

V1 (cresc.)

V2 (cresc.)

Va (cresc.)

Vc cresc.

Cb cresc.

383

Fl (cresc.) **ff** **f** **ff** rit.

V1 (cresc.) **f** **ff**

V2 (cresc.) **mf** **cresc.** **f**

Va (cresc.) **mf** **cresc.** **f**

Vc (cresc.) **mf** **cresc.** **f**

Cb (cresc.) **mf** **cresc.** **f**

Flute

# "Serenade for Strings"

Antonin Dvořák (Op. 22 B. 52 No. 1) 1875

Arranged for Flute & Strings by Mike Magatagan 2024

I. Moderato (♩ = 80)

4

*mf*

11

*mp*

17

*cresc.*

25

*(cresc.)* *f* *poco a poco rit.* *mf* **a Tempo**

32

*mp*

37

*mf*

41

*f*

46

*dim.* *mf*

51

54

*mf*

61

66

*mp* *cresc.*

73

83

*(cresc.)* *mf*

**II. Tempo di Valse** ( $\text{♩} = 70$ )

11

*mp*

18

*mf*

26

*poco rit.* **a Tempo**

34

45

*mf*

52

*poco a poco rit.*

62

**Poco meno mosso** ( $\text{♩} = 60$ )

71

**Trio** ( $\text{♩} = 150$ ) *cresc.* *f*

15

*mp*

28

40

53 *cresc.* *mf* *mp*

65 *mp*

74

84 *poco rit.* **a Tempo**

95 *cresc.* *mp*

108

121 **To Coda** **D.C. al  $\text{\textcircled{C}}$  rit.**

**III. Scherzo, Vivace (♩ = 160)**

*mf*

12

19

27

34

44

51

76

89

104

115

128

159

176

187

196

205

13

15

5

*tr*

*cresc.*

*f*

*mf*

*poco rit.*

*a Tempo*

*dim.*

*(dim.) rit. mp mf a Tempo*

*poco a poco rit*

*a Tempo*

*cresc.*

*mf*

*f*

*cresc.*

*f*

213

222

*dim.* *mf*

229

*cresc.*

235

*(cresc.)* *tr*

243

*(cresc.)* *ff* *f*

248

252

*cresc.* *dim.*

13

276

*(dim.)* *mf* *poco rit.* *a Tempo*

292

*tranquillo p* *mp*

304

*mf* *mf* *mp*

7

322

*mf*

IV. Larghetto (♩ = 42)

*f*

mp

13

*cresc.* *mf*

23

*mp* *dim.* *cresc.*

33

*(cresc.) mp* *cresc.* *mf* *rit.*

41

*Un poco più mosso* (♩ = 71)

47

*mf*

55

*poco d'più rit.* **Tempo I** (♩ = 42) *mf*

64

*dim.* *mp*

73

84

91

*rit.* *cresc.* **a Tempo tranquillo** *mf* *rit.*

**V. Allegro vivace** (♩ = 180) *mp* *dim.* *p*

11

*f*

27

*mf*

39

*f* *mf*

50

62

73

87

105

118

127

137

150

163

176

191

202

*p*

*cresc.*

*mf*

*f*

*dim.*

*p*

*mp*

*mf*

*f*

*cresc.*

*mf*

4

8

2

3

215

226 *quasi accel.*

238

246 *cresc.*

255 *(cresc.)*   
*ff*  
*mf*

273   
*mf*

285   
*mp*

294   
*mp*

303

312

320

329

337 *poco a poco rit.* **Moderato** (♩ = 74)   
*mp* *mf*

350 *poco a poco rit.*

357 **Presto** (♩ = 180)

*f* *mf* *cresc.*

367 *(cresc.)* *f* *mf* *f* *mf cresc.*

377 *(cresc.)* *ff* *f*

386 *rit.* *ff*

Violin 1

# "Serenade for Strings"

Antonin Dvořák (Op. 22 B. 52 No. 1) 1875

Arranged for Flute & Strings by Mike Magatagan 2024

I. Moderato (♩ = 80)

75

81

12

22

35

45

58

71

**Trio** ( $\text{♩} = 150$ )

16

29

41

54

65

79

90

104

117

129

**III. Scherzo, Vivace** ( $\text{♩} = 160$ )

11

20

29

36

43

52

56 *f* *cresc.* *dim.*

61 *(dim.)* *mp*

71

84 *poco rit.* *a Tempo* *cresc.*

100 *(cresc.) mf* *rit.* *p* *a Tempo*

116 *Poco a poco rit. p* *a Tempo* *p* *cresc.*

132 *(cresc.) mp*

150 *cresc.*

168 *(cresc.) mf* *p*

184 *mp*

196 *p*

207 *mp* *mf* *mp*

216

223

230

(cresc.)

235

(cresc.) *f* *mf*

243

253

260

273

289

310

320

IV. Larghetto (♩ = 42)

3

15

26

39

46

51

63

75

85

97

12

22

34

44

*mp*  
*mf*  
*Un poco più mosso* ( $\text{♩} = 71$ ) *mf*  
*poco a poco rit.* **Tempo I** ( $\text{♩} = 42$ ) *p*  
*rit. a Tempo tranquillo*  
*rit. mf* *mp* *mf* *p* *dim.*  
*(dim.) Allegro vivace* ( $\text{♩} = 180$ ) *pp*  
*mf*  
*dim.* *p*  
*cresc.* *mp*  
*mp* *mf*  
*mp* *mp*

57

67

78

87

95

101

106

111

117

123

131

139

149

*mp* *dim.*

*(dim.)* *p*

*p*

*mf*

*cresc.*

*(cresc.)*

*(cresc.)* *mf* *f* *mp*

*mf* *dim.*

*(dim.)* *p*

*p* *cresc.*

*(cresc.)* *mp*

160 *mp* *mp*

172

184 *p*

194 *cresc.*

204 *mf*

213 3

227 *mf*

238 *cresc.*

247 *(cresc.)* *f*

255 5 *mp*

272 *dim.* *mp*

279 *dim.*

286 *(dim.) p* *mp*

294

302

310

318

327

337

*poco a poco rit.* **Moderato** (♩ = 74)

346

354

*poco a poco rit.* **Presto** (♩ = 180)

363

375

385

*rit.*

Violin 2

# "Serenade for Strings"

Antonin Dvořák (Op. 22 B. 52 No. 1) 1875

Arranged for Flute & Strings by Mike Magatagan 2024

I. Moderato (♩ = 80)

- Measures 1-4: *p*, *cresc.*
- Measures 5-8: *(cresc.)*, *mp*
- Measures 9-13: *p*
- Measures 14-18: *cresc.*
- Measures 19-24: *(cresc.)*, *mp*, *dim.*, *poco a poco rit.*, *p*
- Measures 25-30: *dim.*, *pp*
- Measures 31-35: *a Tempo*, *mp*
- Measures 36-42: *mp*
- Measures 43-48: *dim.*, *p*
- Measures 49-56: *p*
- Measures 57-61: *cresc.*, *mp*
- Measures 62-68: *p*

67 *pp* *cresc.*

72 (*cresc.*) *mp* *pp*

78

83

**II. Tempo di Valse (♩ = 70)**

*p*

14 *p* *poco rit.* **♩ Tempo**

27 *dim.* *pp* 1.

44 *mp* *mp* *mp* *poco a poco rit.* *p*

56 *mp* *p* *Poco meno mosso (♩ = 60)*

71 **Trio (♩ = 150)** *f*

16 *p*

30

41

54

63

78

89

103

116

*p*

*p*

*p*

*poco rit.* **a Tempo**

*dim.*

*p*

*p*

*p*

*To Coda*

*D.C. al rit.*

**III. Scherzo, Vivace (♩ = 160)**

12

21

28

38

*p*

*mp*

*p*

*mp*

*p* *cresc.* *mp*

48

56

73

89

105

120

130

139

149

162

173

183

191

4

204 *p* *mp* *p*

215 *mp* *p*

224 *p* *mp* *mf*

233

239 *mf*

246 *p* *dim.* *pp*

260 *mp* *poco rit.* *a Tempo*

276 *tranquillo* *p* *dim.*

294 *pp* *mp*

313 *p* *mf*

IV. Larghetto (♩ = 42)

14 *p* *mp* *p*

27 *cresc.*

37  
*(cresc.) mp* *Un poco più mosso* ( $\text{♩} = 71$ ) *mf*

44  
*mp*

51  
*dim.* *poco a poco rit.* **Tempo I** ( $\text{♩} = 42$ ) *resc.*

59  
*(cresc.) mp* *p* *p*

71  
*rit.* **a Tempo**

82  
*tranquillo* *mp* *rit.*

93  
**V. Allegro vivace** ( $\text{♩} = 180$ ) *dim.* *pp*

*mf*

12  
*dim.* *p*

22

33  
*mp*

43  
*mp* *dim.* *mp*

55  
*mp*

65  
*dim.* *p*

75  
12  
*pp*

96  
*pp* *p*

105  
*mp* *cresc.* *mp*

114

120  
*mf*

127  
*dim.*

136  
*(dim.)* *pp* *p*

151  
*cresc.* *mp* *p*

163  
*mp* *p* *mp*

177

188  
*p*

196  
*cresc.* *mp*

205

215

225

238

251

272

280

294

303

311

317

324

334

Moderato (♩ = 74)

342

347

352

359

371

380

Viola

# "Serenade for Strings"

Antonin Dvořák (Op. 22 B. 52 No. 1) 1875

Arranged for Flute & Strings by Mike Magatagan 2024

I. Moderato (♩ = 80)

II. Tempo di Valse (♩ = 70)

50

58

69

82

95

105

118

129

### III. Scherzo, Vivace ( $\text{\textcircled{J}} = 160$ )

13

25

36

46

55

55  
*dim.* *p* *dim.* *pp*

72

72  
*poco rit.* *a Tempo*

85

85  
*rit.* *a Tempo* *p* *p*

101

101  
*poco a poco rit.* *mp* *a Tempo*

114

114  
*mp*

125

125

135

135

145

145  
*p*

155

155  
*mp*

168

168  
*p* *mp*

180

180

189

189  
*p* *cresc.*

201

201  
*(cresc.)* *mp*

211 *p* *mp*

221 *p* *p* *mp*

231 *cresc.* *p*

239 *mf*

248 *p* *dim.* *pp* *cresc.*

265 *(cresc.) mp* *poco rit.* *p* **a Tempo**

278 *tranquillo* *p*

294 *pp* *mp* *mp*

311 **IV. Larghetto** ( $\text{♩} = 42$ ) *p* *mf*

*p*

14 *mp* *p*

28 *cresc.* *rit.* *Un poco più mosso* ( $\text{♩} = 7$ )

39 *mf*

49

56

Tempo I (♩ = 42)

67

79

87

99

(dim.) Allegro vivace (♩ = 180)

13

23

35

45

61

71

82

91

99

109

119

126

141

162

179

190

200

210

220

230

(*cresc.*) *mf* *mp*

246

*cresc.* *mf*

256

*mp* *dim.*

275

(*dim.*) *p*

291

*p*

301

310

*pp* *cresc.*

323

(*cresc.*) *p* *poco a poco rit.*

333

Moderato (♩ = 74)

343

*pp* *cresc.*

349

*mp* *poco a poco rit.*

354

*mp*

362

*cresc.* *mf* *mp*

371

380

Cello

# "Serenade for Strings"

Antonin Dvořák (Op. 22 B. 52 No. 1) 1875

Arranged for Flute & Strings by Mike Magatagan 2024

I. Moderato (♩ = 80)

8 *mp*

15 *p* < *mp*

21 *cresc.* *mp* *poco a poco rit.*

28 *a Tempo* > *p*

36 *mp* *mp*

40 *mp*

46 *dim.* *p* *p* <

55 *mp*

63 *p* *pp*

70 *cresc.* *mp* > *pp*

77 *mp*

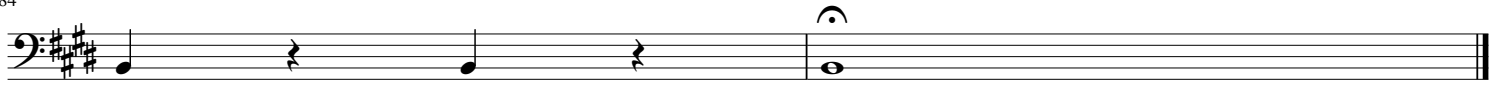

II. Tempo di Valse (♩ = 70)

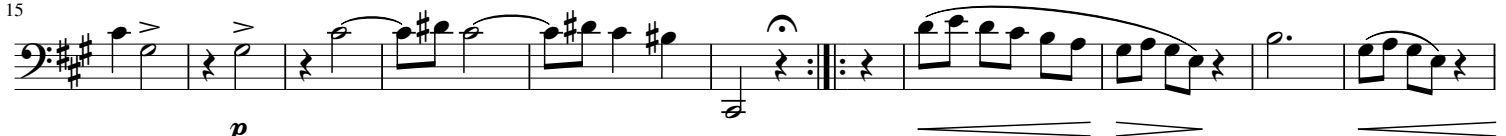

75 *poco rit.*

87 *a Tempo*

99 *(dim.) p*

108 *To Coda* *D.C. al  $\text{\textcircled{r}}$  rit.*

119

III. Scherzo, Vivace ( $\text{\textcircled{=}} = 160$ )

13 *p* *mp*

26 *p* *8* *mp*

41 *p* *tr* *p* *dim.*

52 *tr* *p* *cresc.* *dim.* *p* *pp*

68 *poco rit.* *a Tempo*

81 *cresc.* *mp rit.* *p* *mp a Tempo*

96 *p*

*poco a poco rit.*

**a Tempo**

*pizz.*

*arco.*

*cresc.* *mf* *mp* *mp*

312

*mf*

IV. Larghetto (♩ = 42)

*p* *mp*

19

*dim.* *p* *p* *cresc.*

35

*(cresc.)* *rit.* *mp*

43

*Un poco più mosso* (♩ = 71) *p* *mp* *dim.*

54

*(dim.)* *p* *mp*

61

*poco a poco rit.* *Tempo I* (♩ = 42) *p*

72

*pizz.* *arco.* *pizz.* *arco.* *p*

85

*tranquillo* *mp* *rit.* *mf*

93

*dim.* *pp*

V. Allegro vivace (♩ = 180)

*mf* *dim.*

18

*p*

31 *mp*

42 *mp* *dim.* *mp*

55 *mp*

67 *dim.* *p*

78 *p*

97 *p* *cresc.*

109 *(cresc.)* *mp*

120 *mf* *dim.*

132 *(dim.)* *pp*

157 *mp* *p* *mp*

177 *p*

189 *cresc.*

201 *(cresc.)* *mf* *p*

218

*cresc.* *mp*

233

*cresc.* *mf* *mp* *cresc.*

243

*(cresc.)*

252

*mf*

265

*mp* **3**

276

*p* **3** *p*

288

*pp cresc.* *p* *pp* *p*

297

307

*pp*

316

*cresc.*

326

*(cresc.) p* *poco a poco rit.* **Moderato (♩ = 74)**

336

*p* *mp*

348

*mp* *mp*

*poco a poco rit.*

354

**Presto** (♩ = 180)

363

374

387

Bass

# "Serenade for Strings"

Antonin Dvořák (Op. 22 B. 52 No. 1) 1875

Arranged for Flute & Strings by Mike Magatagan 2024

I. Moderato (♩ = 80)

3

*mp*

12

*p* *mp* *poco a poco rit.* *mp* *Tempo* *p*

22

35

*p* *mp* *dim.*

47

*(dim.)* *p* *p*

58

*mp*

66

*p* *cresc.* *mp*

75

*p* *p*

82

*mp*

II. Tempo di Valse (♩ = 70)

*p*

16

*p* *poco rit.* *a Tempo*

31

1.

45 *tr* *p* *dim.* *p* *cresc.*

56 *tr* *dim.* *p* *pp* *poco rit.* *p*

76 *a Tempo* *cresc. rit.* *a Tempo* *dim.* *p*

92 *poco a poco rit.* *p* *a Tempo* *pizz.*

116

133

150 *arco.* *mp*

162 *p*

174 *p*

193 *mp* *dim.* *p*

205 *mp* *mp* *tr*

233 *mp* *tr*

244 *mp* *p* *dim.*

*pp*

*poco rit.*

*a Tempo*

*p*

*tranquillo*

*p*

3

3

*mf*

IV. Larghetto (♩ = 42)

13

5

*p*

*mp*

*dim.*

*p*

*rit.*

*Un poco più mosso* (♩ = 71)

*mp*

2

*p*

*mp dim.*

*p*

*poco a poco rit. Tempo I* (♩ = 42)

*p*

*pizz.*

*arco.*

*rit.*

*a Tempo tranquillo*

*rit.*

*p dim.*

**Allegro vivace** (♩ = 180)

*mf*

14

*p*

32

*mp*

46

*dim.* *mp*

62

*mp* *dim.* *p*

74

*p*

93

*cresc.* *mp*

119

*mf* *dim.*

132

*(dim.)* *pp*

147

*dim.* *pp* *p*

174

*mp*

187

*p* *cresc.*

203

*mp*

217

*cresc.*

232 *mp* *cresc.* *mf* *mp*

242 *cresc.*

252 *mf* *mp* *p*

277 *pp*

314 *cresc.*

324 *(cresc.)* *p* *poco a poco rit.* **Moderato** (♩ = 74)

334 *p* *mp*

346 *mp* *poco a poco rit.* *p* **Presto** (♩ = 180) *mp*

353 *mp* *mp*

362 *mf* *mp* *cresc.*

373 *(cresc.)* *mf* *mp* *cresc.* *mf*

385 *cresc.* *f* *rit.*