Land of Hope and Glory

Pomp and Circumstances op. 39, no. 1

Edward Elgar

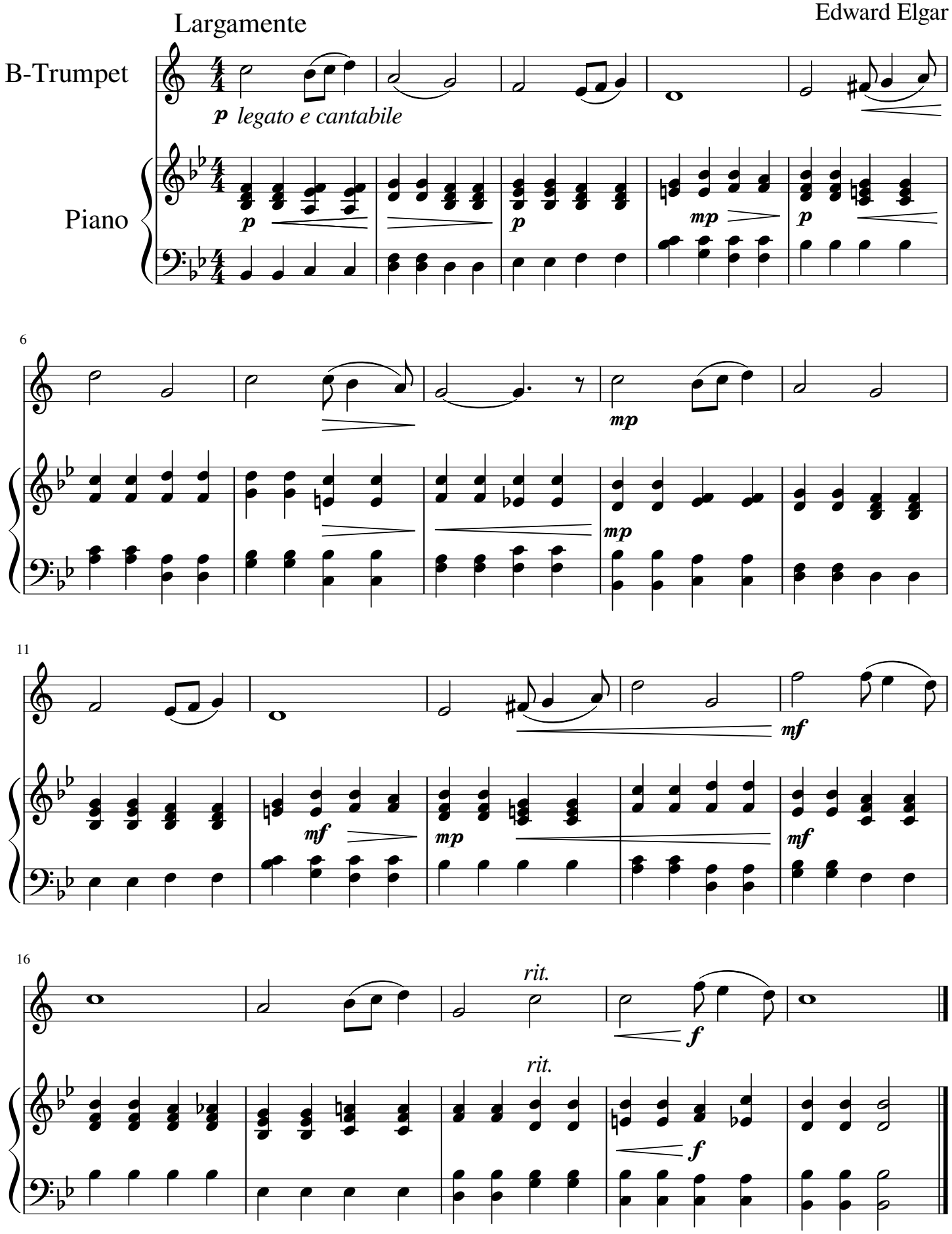

free-scores.com