

# Michel Rene Ella Owono

Cameroun

## l'aube mêlée au matin

### A propos de l'artiste

J'aime la musique et je suis un compositeur

**Page artiste :** [https://www.free-scores.com/partitions\\_gratuites\\_mkk.htm](https://www.free-scores.com/partitions_gratuites_mkk.htm)

### A propos de la pièce

**Titre :** l'aube mêlée au matin  
**Compositeur :** Ella Owono, Michel Rene  
**Arrangeur :** Ella Owono, Michel Rene  
**Droit d'auteur :** Copyright © Michel Rene Ella Owono  
**Editeur :** Ella Owono, Michel Rene  
**Instrumentation :** Violon seul  
**Style :** Classique

Michel Rene Ella Owono sur [free-scores.com](https://www.free-scores.com)

Cette partition ne fait pas partie du domaine public. Merci de contacter l'artiste pour toute utilisation hors du cadre privé.

**Interdiction de diffusion sur d'autres sites Web.**

- partager votre interprétation
- commenter la partition
- contacter l'artiste

# dawn mixed with morning

Michel Ella

2

11

12

14

15

16

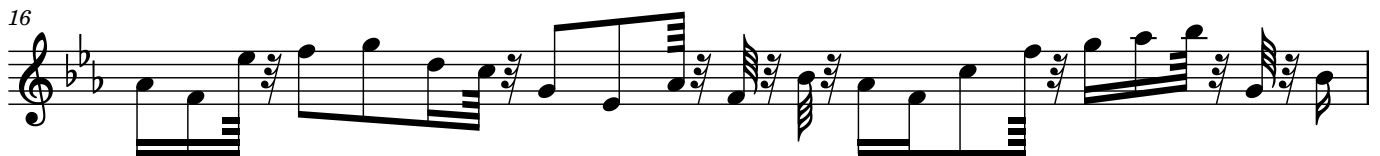

17

18

19

20

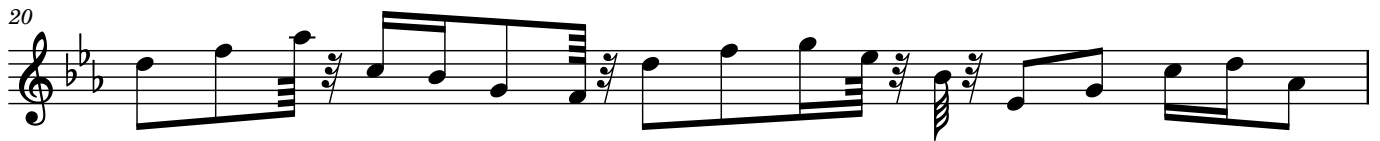

21

22

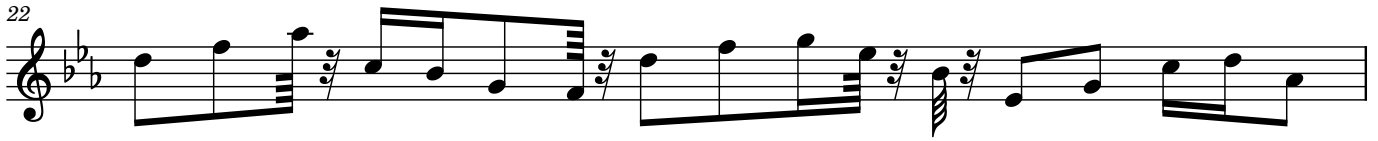

23

24

26

28

30

32

34

36

38

4

40

42

44

46

48

50

51

52

53

54

55

56

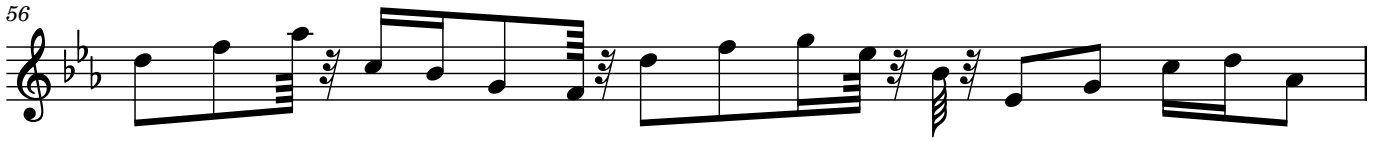

57

58

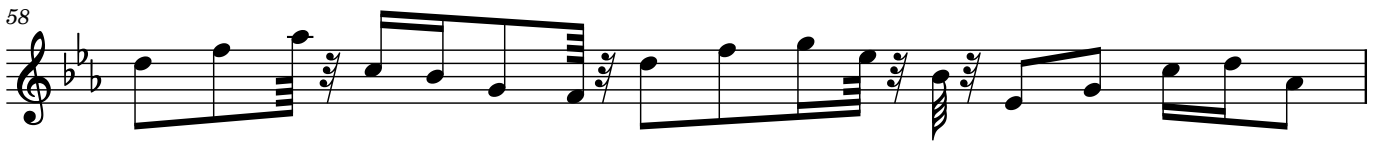

59

60

62

63

64

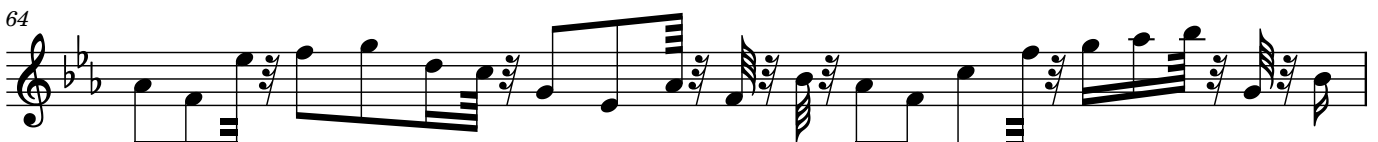

65

6

66

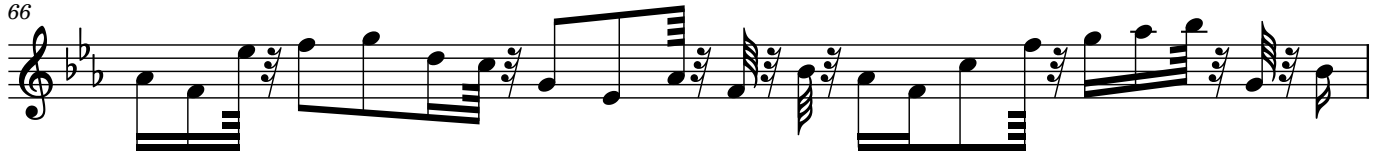

67

68

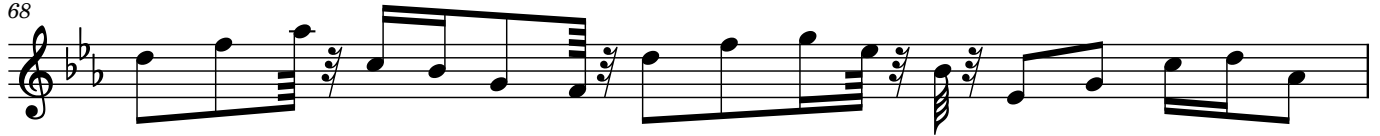

69

70

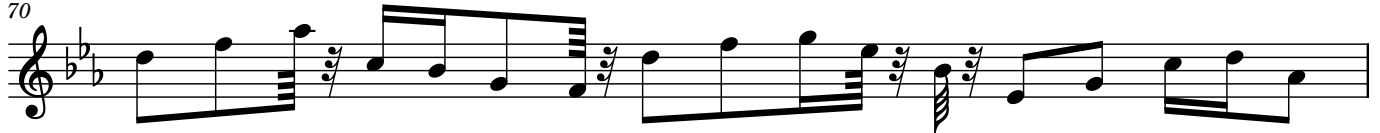

71

72

