

# Michel Rene Ella Owono

Cameroun

## belle étoile 9

### A propos de l'artiste

J'aime la musique et je suis un compositeur

**Page artiste :** [https://www.free-scores.com/partitions\\_gratuites\\_mkk.htm](https://www.free-scores.com/partitions_gratuites_mkk.htm)

### A propos de la pièce

**Titre :** belle étoile 9  
**Compositeur :** Ella Owono, Michel Rene  
**Arrangeur :** Ella Owono, Michel Rene  
**Droit d'auteur :** Copyright © Michel Rene Ella Owono  
**Editeur :** Ella Owono, Michel Rene  
**Instrumentation :** Violon seul  
**Style :** Classique

Michel Rene Ella Owono sur [free-scores.com](https://www.free-scores.com)

Cette partition ne fait pas partie du domaine public. Merci de contacter l'artiste pour toute utilisation hors du cadre privé.

**Interdiction de diffusion sur d'autres sites Web.**

- partager votre interprétation
- commenter la partition
- contacter l'artiste

# beautiful star 9

Michel Ella

2

18

19

20

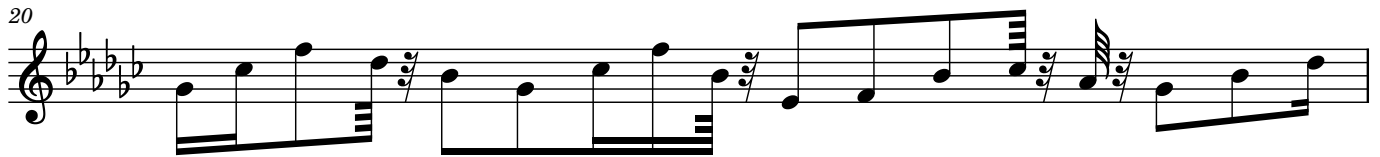

21

22

23

24

26

28

30

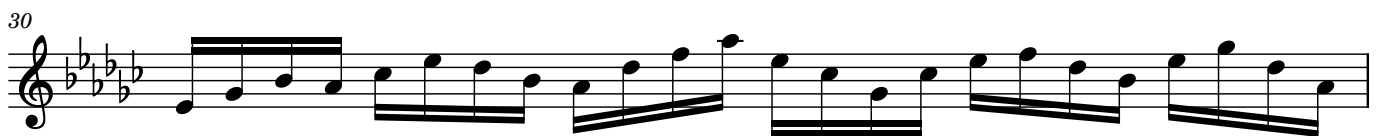

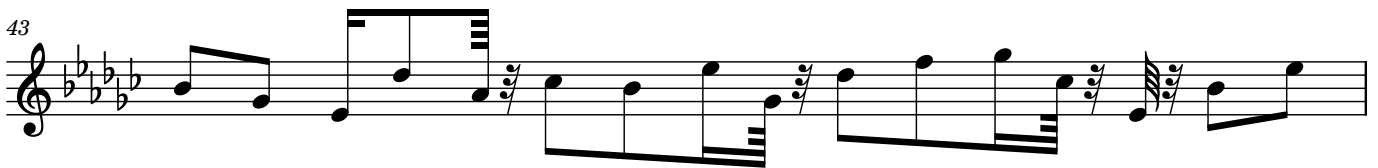
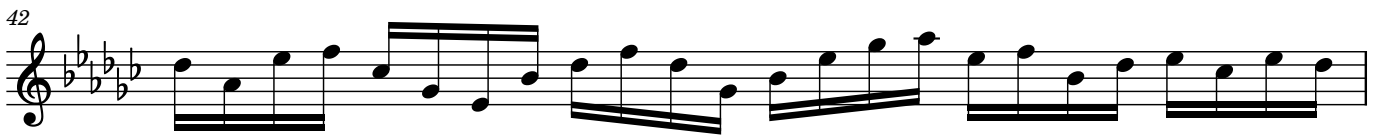
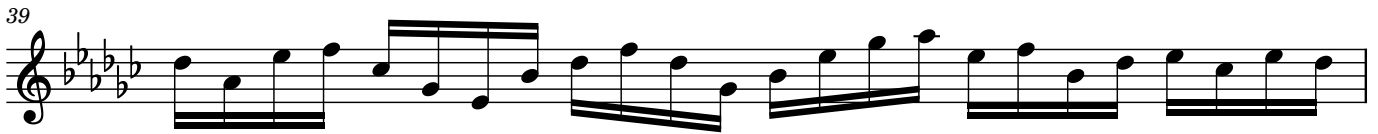
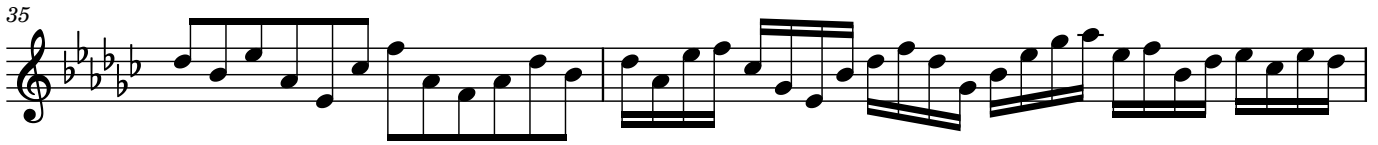

4

46

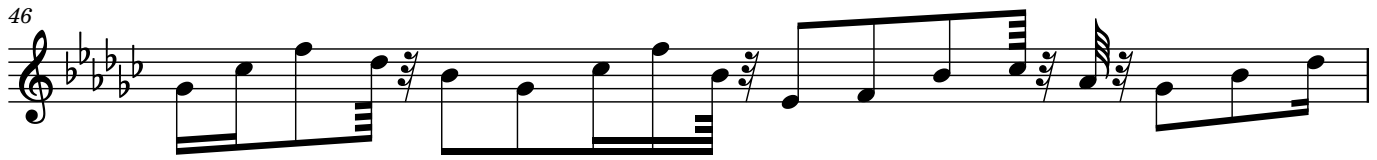

47

48

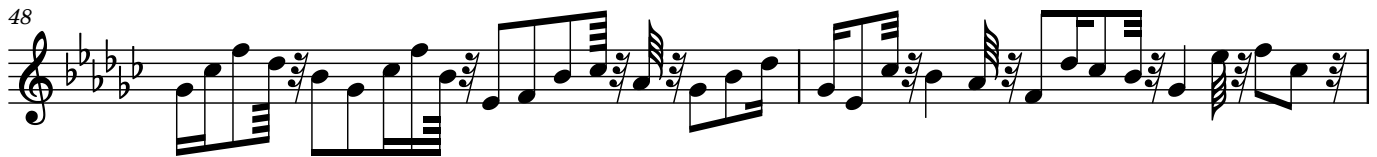

50

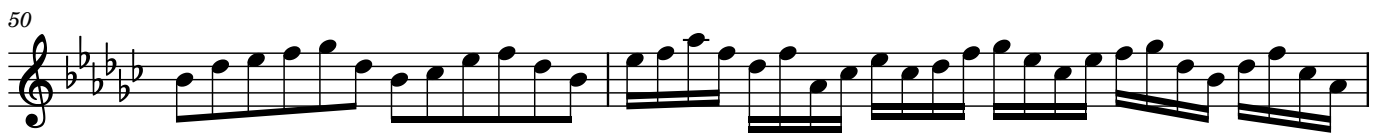

52

54

56

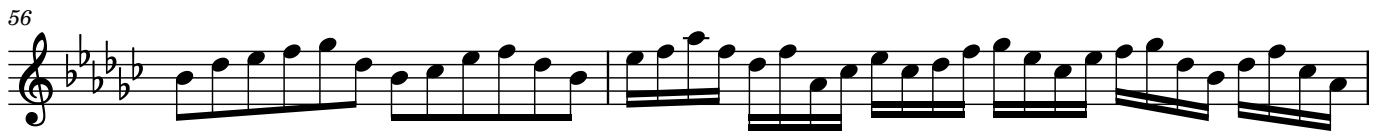

58

59

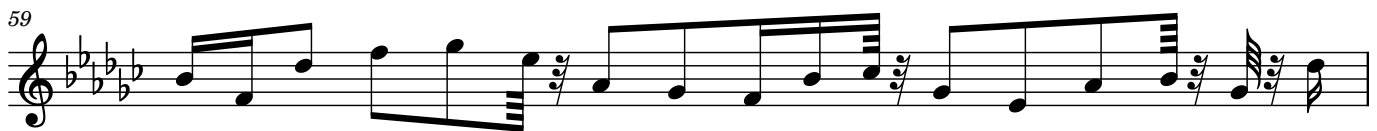

60

61

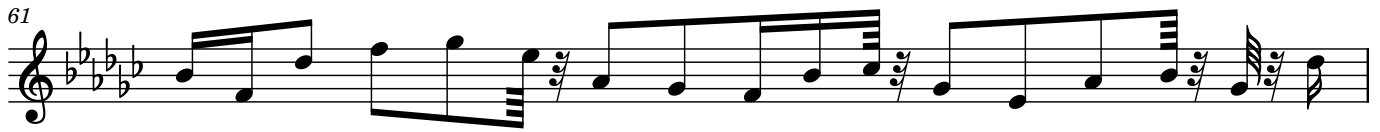

62

63

65

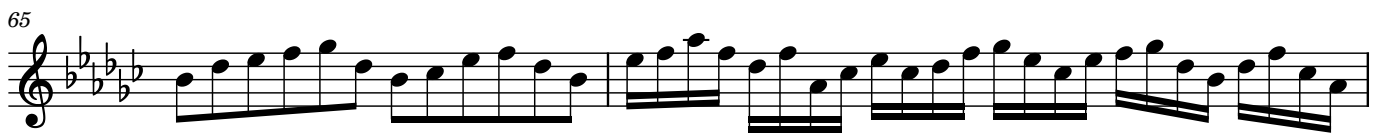

67

69

71

73

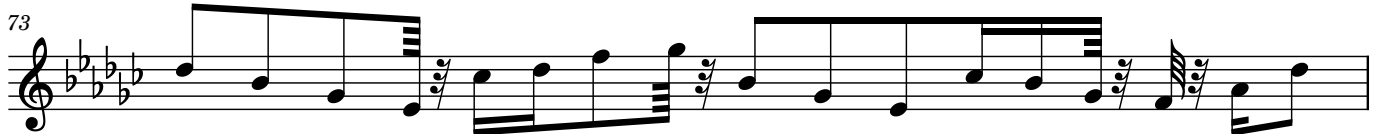

74

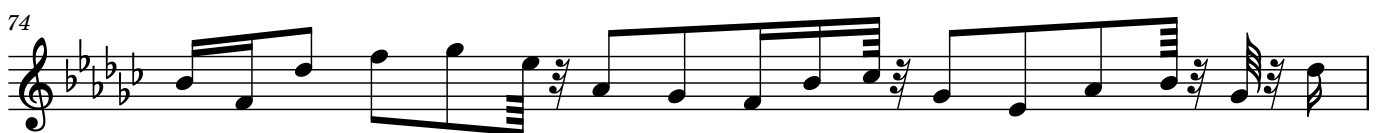

75

6

76

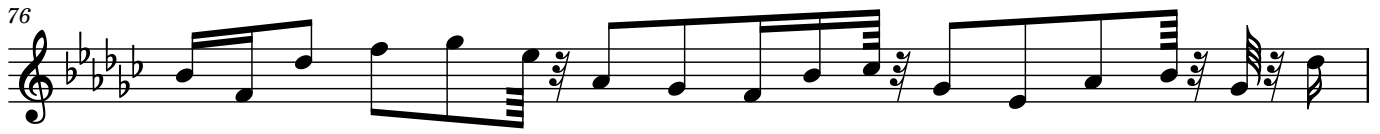

77

78

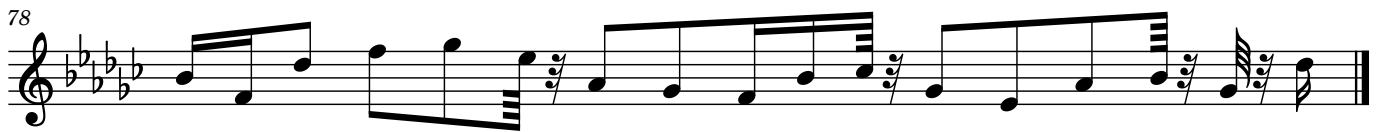
