

Michel Rene Ella Owono

Cameroun

belle étoile 10

A propos de l'artiste

J'aime la musique et je suis un compositeur

Page artiste : https://www.free-scores.com/partitions_gratuites_mkk.htm

A propos de la pièce

Titre : belle étoile 10
Compositeur : Ella Owono, Michel Rene
Arrangeur : Ella Owono, Michel Rene
Droit d'auteur : Copyright © Michel Rene Ella Owono
Editeur : Ella Owono, Michel Rene
Instrumentation : Violon seul
Style : Classique

Michel Rene Ella Owono sur [free-scores.com](https://www.free-scores.com)

Cette partition ne fait pas partie du domaine public. Merci de contacter l'artiste pour toute utilisation hors du cadre privé.

Interdiction de diffusion sur d'autres sites Web.

- partager votre interprétation
- commenter la partition
- contacter l'artiste

beautiful star 10

Michel Ella

3

5

7

9

10

12

13

15

16

2

18

19

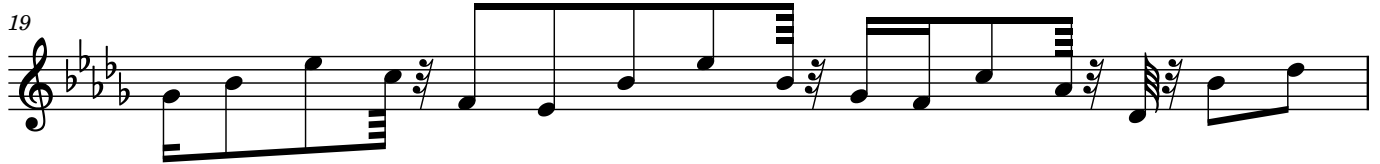

20

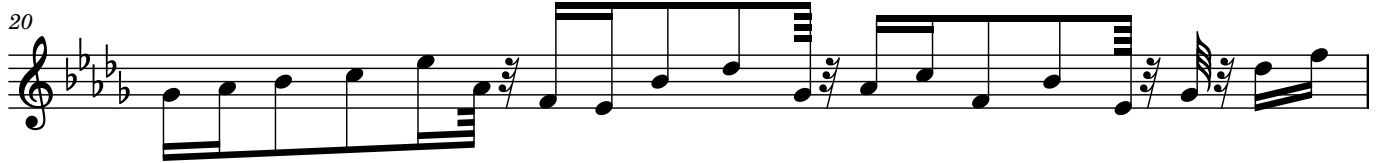

21

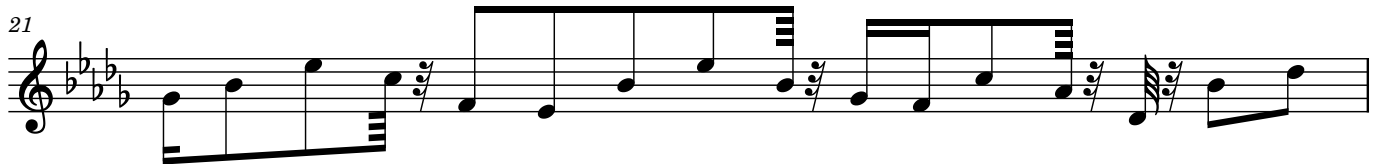

22

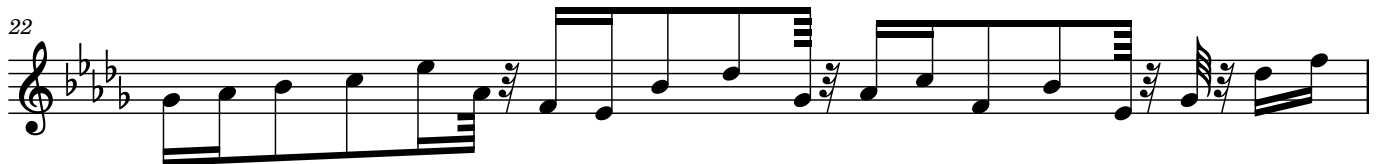

23

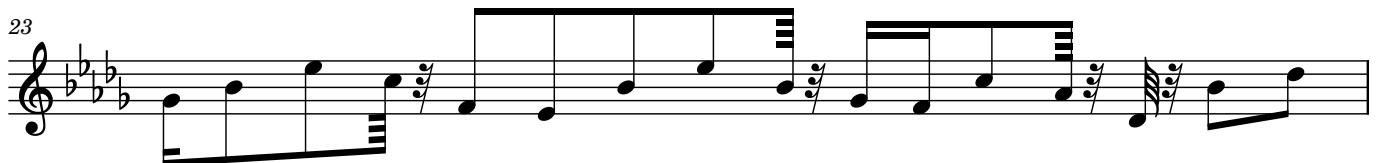

24

26

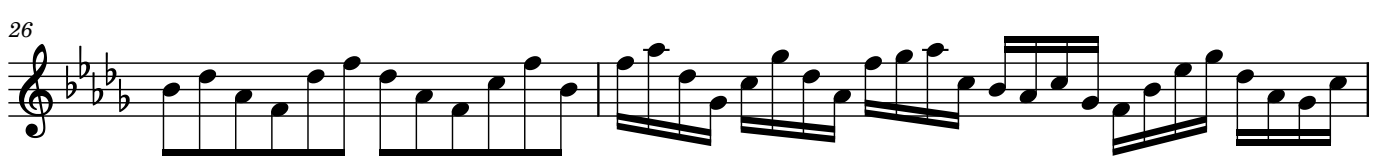

28

30

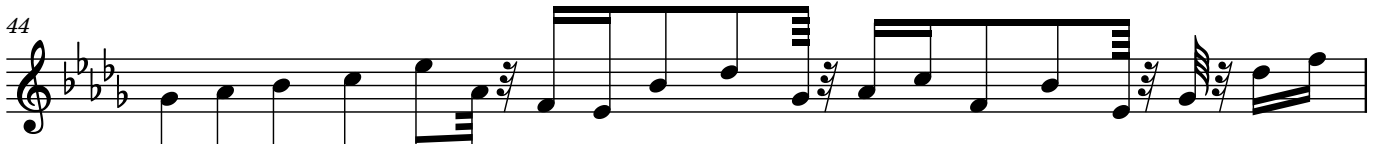
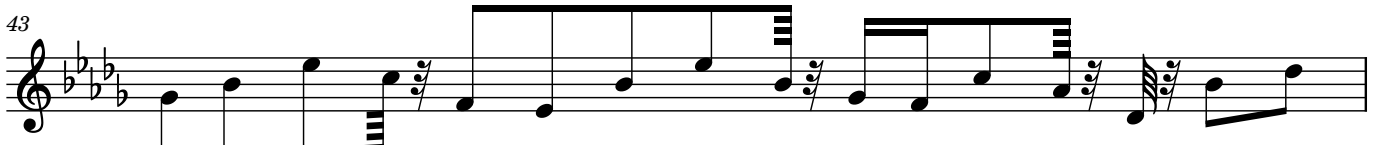
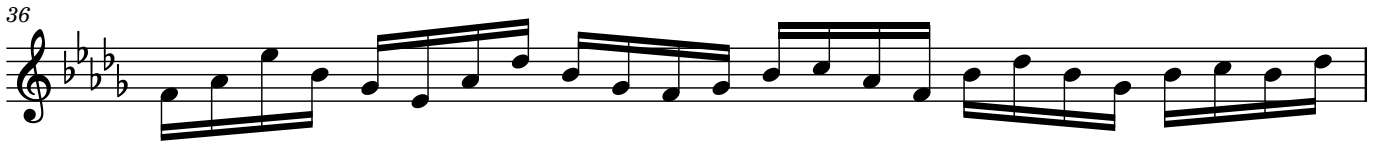
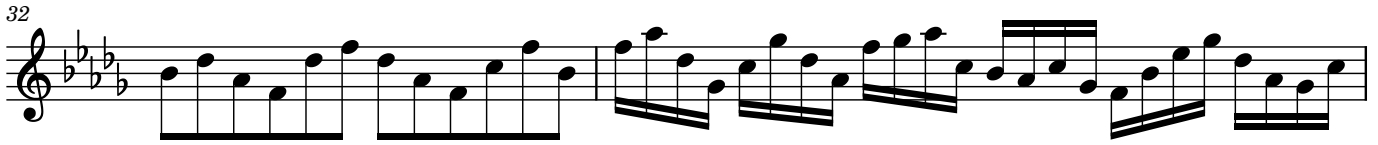

4

46

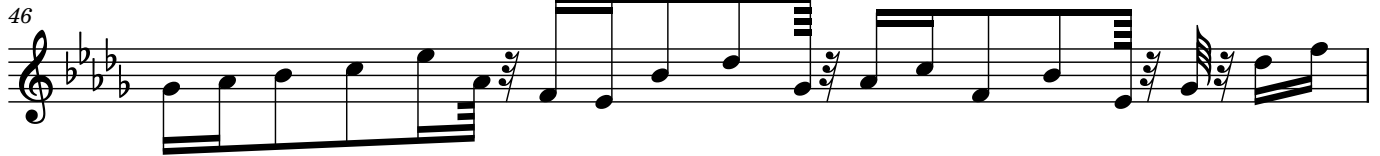

47

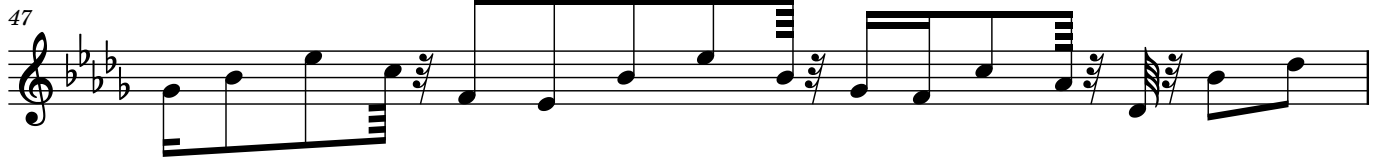

48

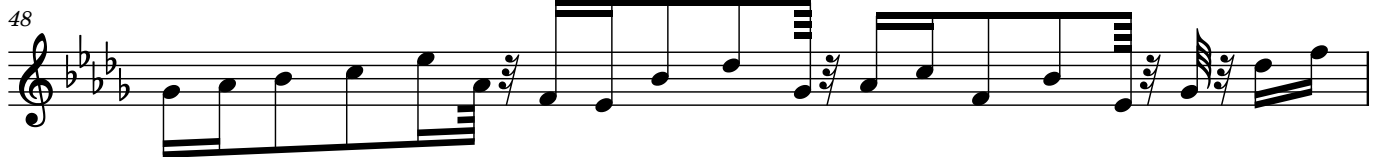

49

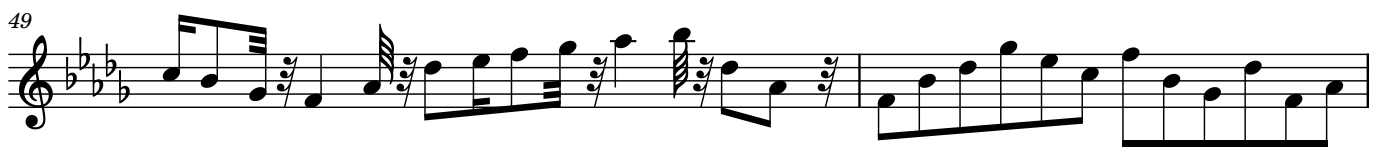

51

53

55

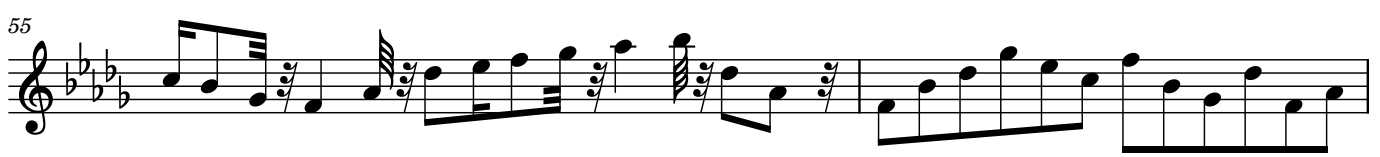

57

58

59

6

75

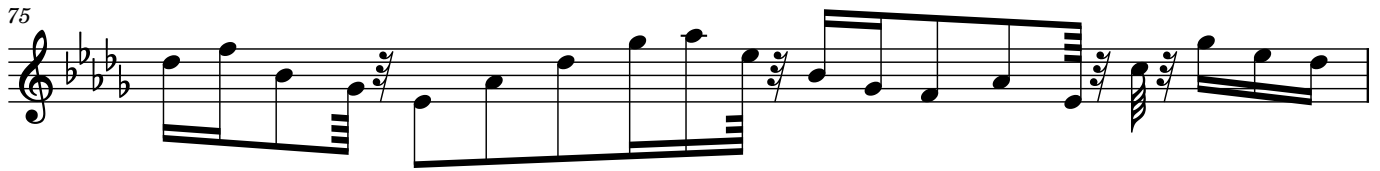

76

77

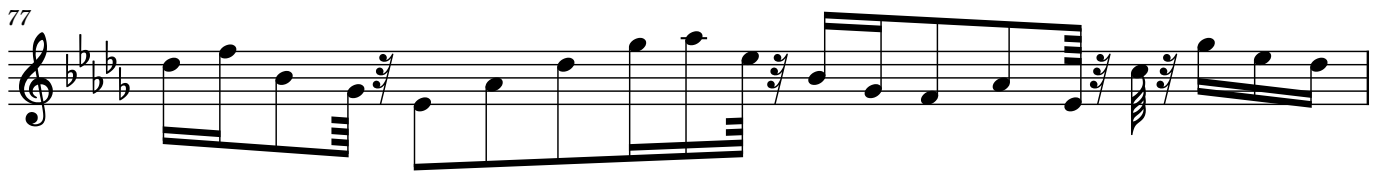

78

