

# Michel Rene Ella Owono

Cameroun

## belle journée prolongée

### A propos de l'artiste

J'aime la musique et je suis un compositeur

**Page artiste :** [https://www.free-scores.com/partitions\\_gratuites\\_mkk.htm](https://www.free-scores.com/partitions_gratuites_mkk.htm)

### A propos de la pièce

**Titre :** belle journée prolongée  
**Compositeur :** Ella Owono, Michel Rene  
**Arrangeur :** Ella Owono, Michel Rene  
**Droit d'auteur :** Copyright © Michel Rene Ella Owono  
**Editeur :** Ella Owono, Michel Rene  
**Instrumentation :** Violon seul  
**Style :** Classique

Michel Rene Ella Owono sur [free-scores.com](https://www.free-scores.com)

Cette partition ne fait pas partie du domaine public. Merci de contacter l'artiste pour toute utilisation hors du cadre privé.

**Interdiction de diffusion sur d'autres sites Web.**

- partager votre interprétation
- commenter la partition
- contacter l'artiste

# prolonged beautiful day

Michel Ella

2

11

12

13

14

15

16

17

18

19

20

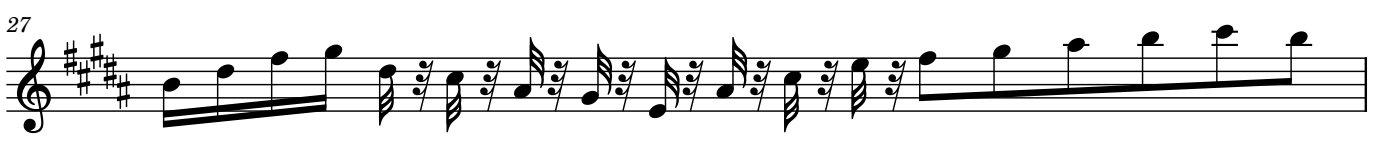

4

31

32

33

34

35

36

37

38

39

40

41

42

43

44

45

46

47

48

49

50

6

51

52

53

54

55

56

57

58

59

60

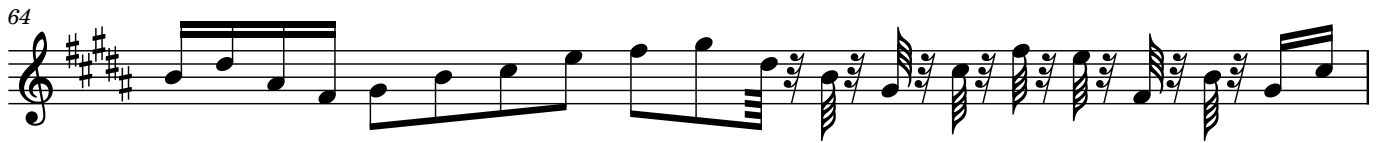

8

71

72

