

Michel Rene Ella Owono

Cameroun

belles fleurs d'été

A propos de l'artiste

J'aime la musique et je suis un compositeur

Page artiste : https://www.free-scores.com/partitions_gratuites_mkk.htm

A propos de la pièce

Titre : belles fleurs d'été
Compositeur : Ella Owono, Michel Rene
Arrangeur : Ella Owono, Michel Rene
Droit d'auteur : Copyright © Michel Rene Ella Owono
Editeur : Ella Owono, Michel Rene
Instrumentation : Violon seul
Style : Classique

Michel Rene Ella Owono sur [free-scores.com](https://www.free-scores.com)

Cette partition ne fait pas partie du domaine public. Merci de contacter l'artiste pour toute utilisation hors du cadre privé.

Interdiction de diffusion sur d'autres sites Web.

- partager votre interprétation
- commenter la partition
- contacter l'artiste

beautiful summer flowers

Michel Ella

2

11

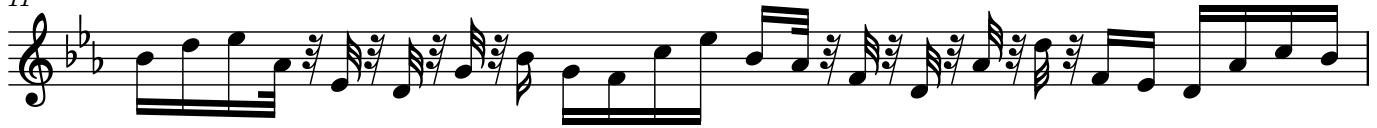

12

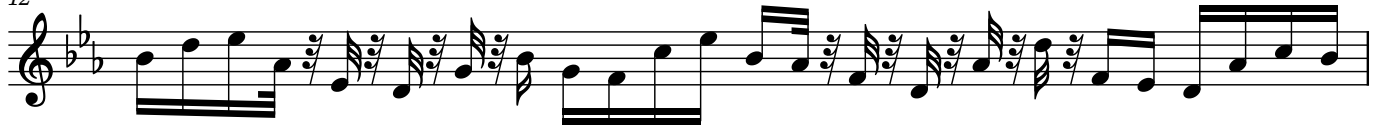

13

14

15

16

17

18

19

20

21

22

23

24

25

26

27

28

29

30

4

31

32

33

34

35

36

37

38

39

40

41

42

43

44

45

46

47

48

49

50

6

51

52

53

54

55

56

57

58

59

60

61

62

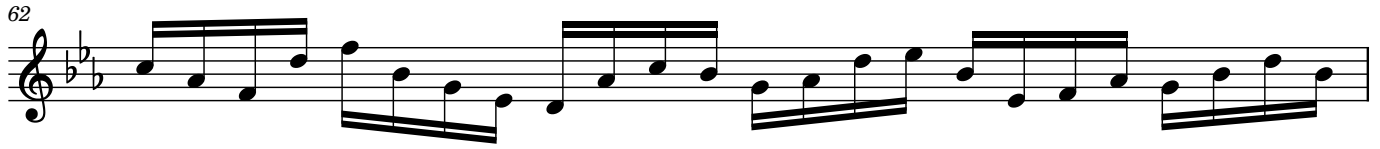

63

