

# Michel Rene Ella Owono

Compositeur

Cameroun

## A propos de l'artiste

J'aime la musique et je suis un compositeur

**Page artiste :** [https://www.free-scores.com/partitions\\_gratuites\\_mkk.htm](https://www.free-scores.com/partitions_gratuites_mkk.htm)

## A propos de la pièce

**Titre :** Céleste  
**Compositeur :** Ella Owono, Michel Rene  
**Arrangeur :** Ella Owono, Michel Rene  
**Droit d'auteur :** Copyright © Michel Rene Ella Owono  
**Editeur :** Ella Owono, Michel Rene  
**Instrumentation :** Violon seul  
**Style :** Classique

Michel Rene Ella Owono sur [free-scores.com](https://www.free-scores.com)

Cette partition ne fait pas partie du domaine public. Merci de contacter l'artiste pour toute utilisation hors du cadre privé.

**Interdiction de diffusion sur d'autres sites Web.**

- partager votre interprétation
- commenter la partition
- contacter l'artiste

# celestial

Michel Ella

2

11

12

13

14

15

16

17

18

19

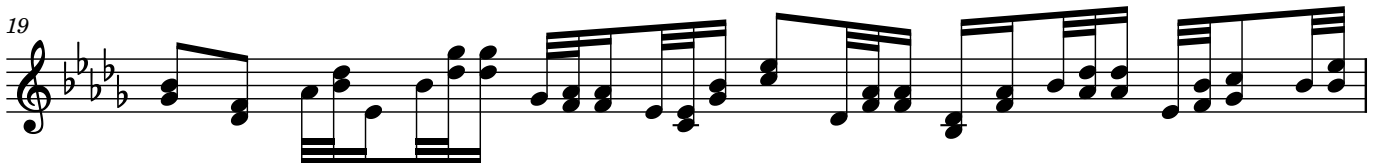

20

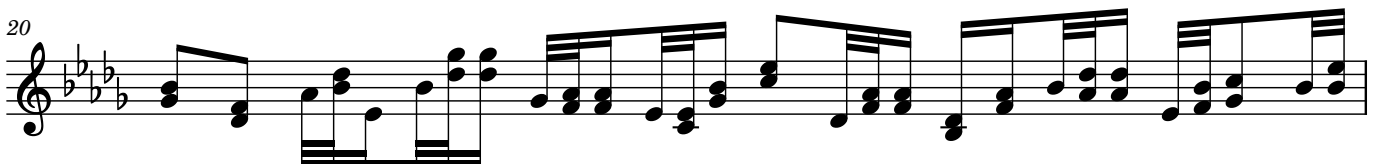

21

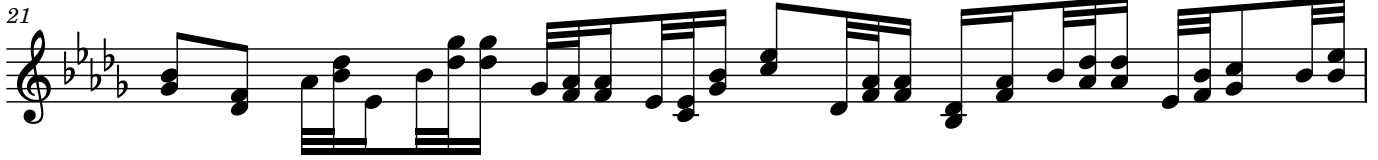

22

23

24

25

26

27

28

29

30

4

31

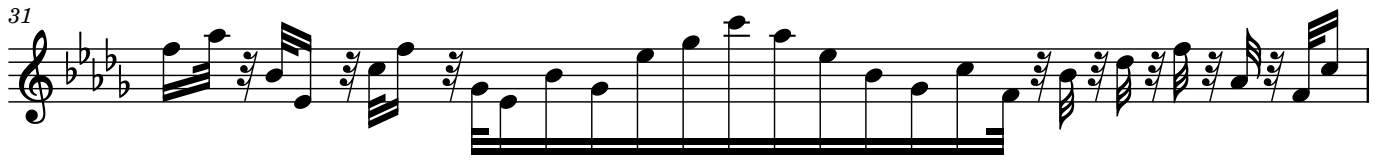

32

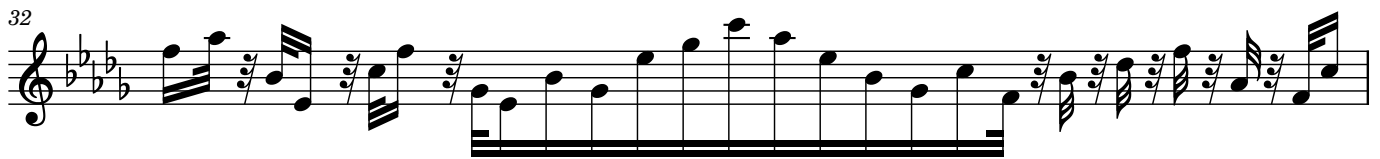

33

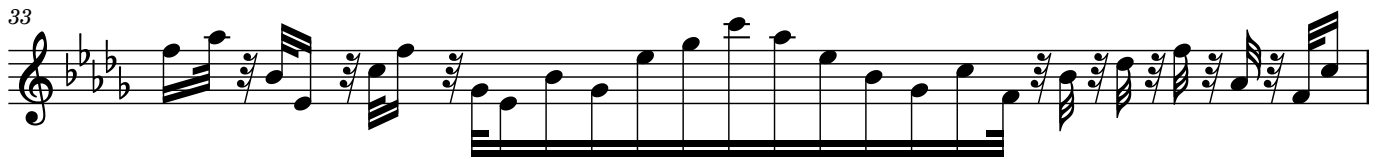

34

35

36

37

38

39

40

41

42

43

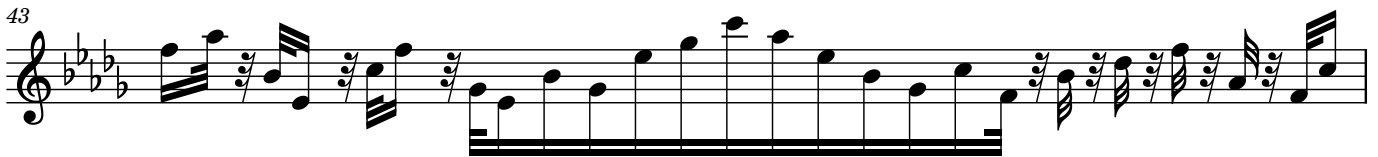

44

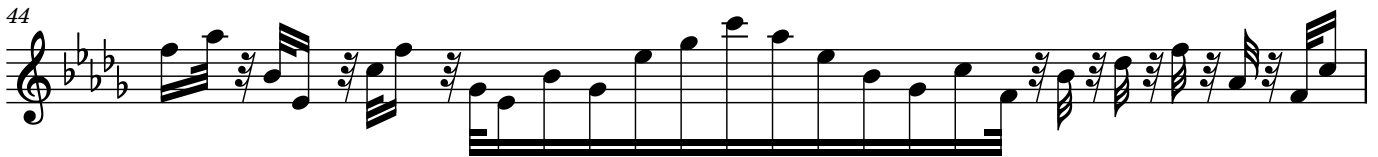

45

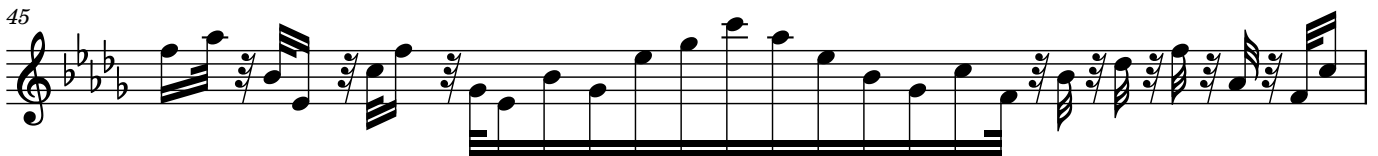

46

47

48

49

50

6

51

52

53

54

55

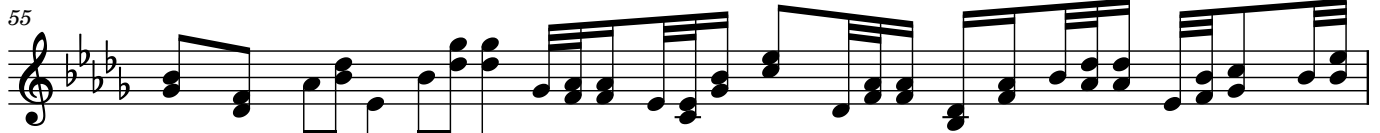

56

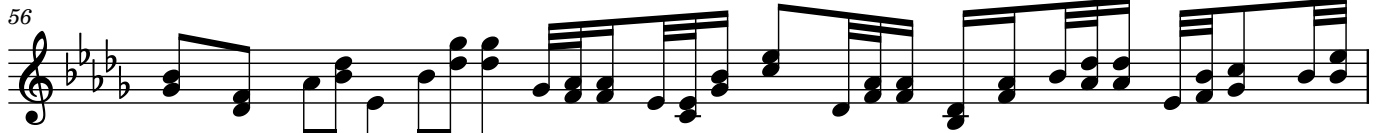

57

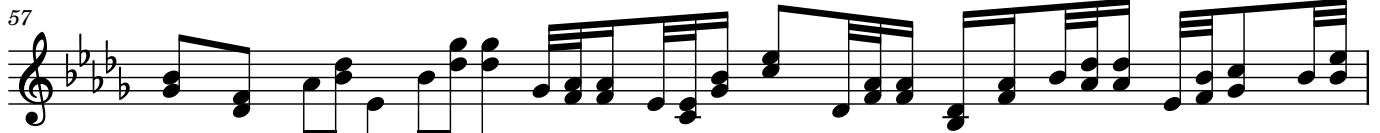

58

59

60

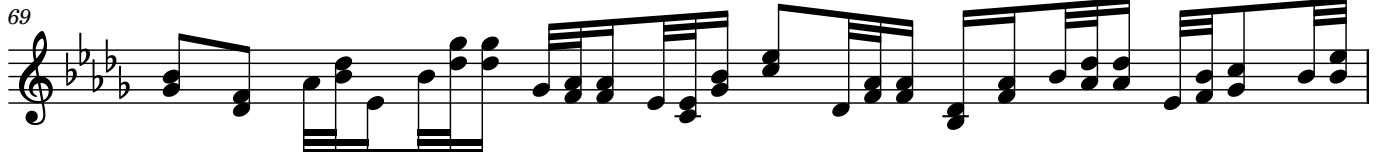

71

72

