

Michel Rene Ella Owono

Cameroun

chérie, regarde comme il fait beau aujourd'hui

A propos de l'artiste

J'aime la musique et je suis un compositeur

Page artiste : https://www.free-scores.com/partitions_gratuites_mkk.htm

A propos de la pièce

Titre : chérie, regarde comme il fait beau aujourd'hui
Compositeur : Ella Owono, Michel Rene
Arrangeur : Ella Owono, Michel Rene
Droit d'auteur : Copyright © Michel Rene Ella Owono
Editeur : Ella Owono, Michel Rene
Instrumentation : Violon seul
Style : Classique

Michel Rene Ella Owono sur [free-scores.com](https://www.free-scores.com)

Cette partition ne fait pas partie du domaine public. Merci de contacter l'artiste pour toute utilisation hors du cadre privé.

Interdiction de diffusion sur d'autres sites Web.

- partager votre interprétation
- commenter la partition
- contacter l'artiste

darling behold how beautiful is the weather today

Michel Ella

3

5

7

9

11

13

15

17

19

2

21

23

25

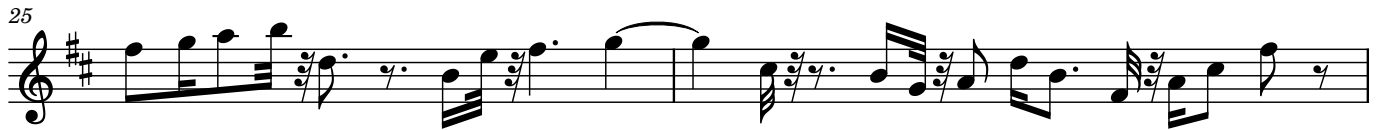

27

29

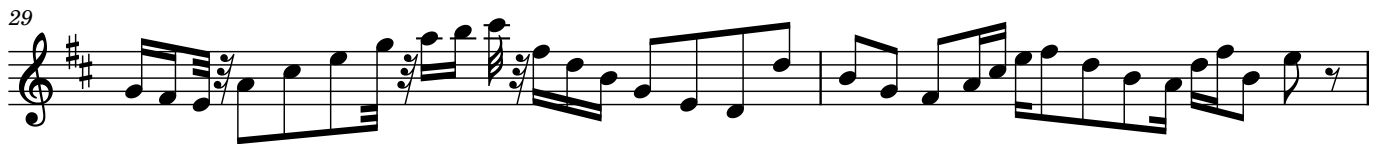

31

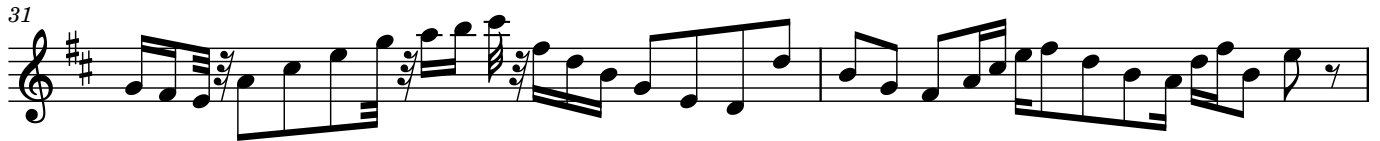

33

35

37

38

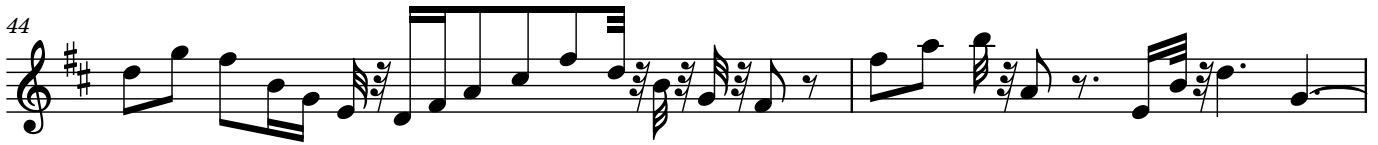
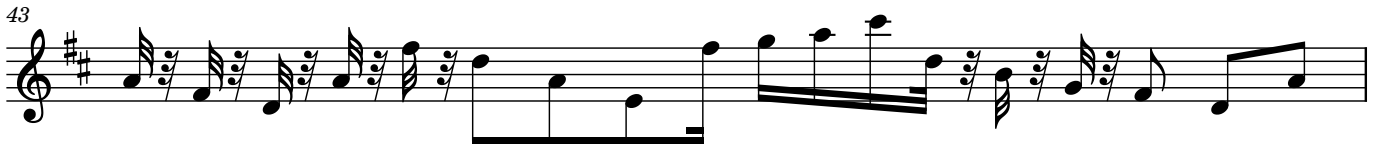

4

56

58

60

62

64

66

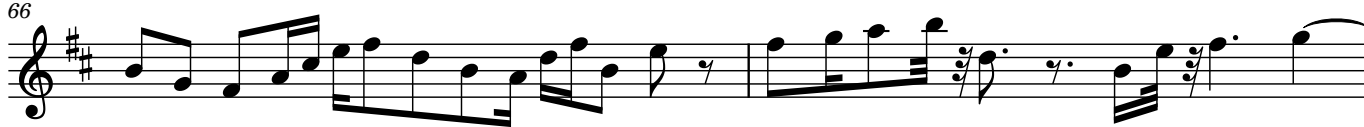

68

70

72

74

76

78

80

82
