

# Michel Rene Ella Owono

Cameroun

## elle est adorable

### A propos de l'artiste

J'aime la musique et je suis un compositeur

**Page artiste :** [https://www.free-scores.com/partitions\\_gratuites\\_mkk.htm](https://www.free-scores.com/partitions_gratuites_mkk.htm)

### A propos de la pièce

**Titre :** elle est adorable  
**Compositeur :** Ella Owono, Michel Rene  
**Arrangeur :** Ella Owono, Michel Rene  
**Droit d'auteur :** Copyright © Michel Rene Ella Owono  
**Editeur :** Ella Owono, Michel Rene  
**Instrumentation :** Violon seul  
**Style :** Classique

Michel Rene Ella Owono sur [free-scores.com](https://www.free-scores.com)

Cette partition ne fait pas partie du domaine public. Merci de contacter l'artiste pour toute utilisation hors du cadre privé.

**Interdiction de diffusion sur d'autres sites Web.**

- partager votre interprétation
- commenter la partition
- contacter l'artiste

# she is lovely

Michel Ella

2

15

16

17

19

21

22

23

24

25

27

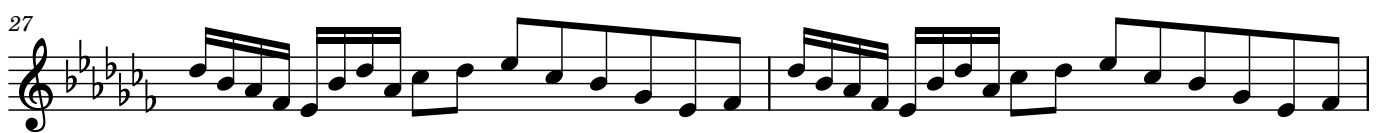

29

30

31

32

33

35

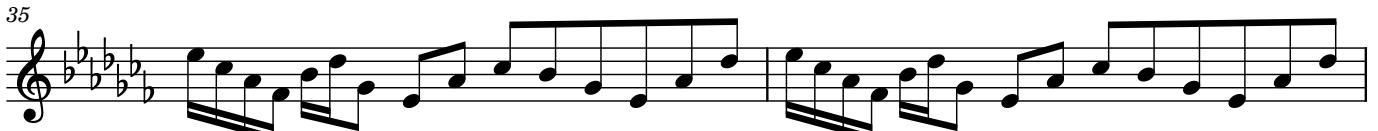

37

39

41

42

4

43

44

45

47

49

51

52

53

55

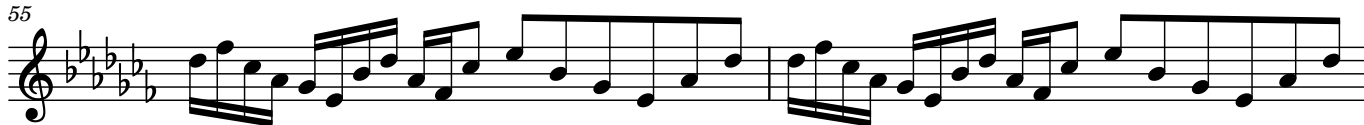

57

58

59

60

61

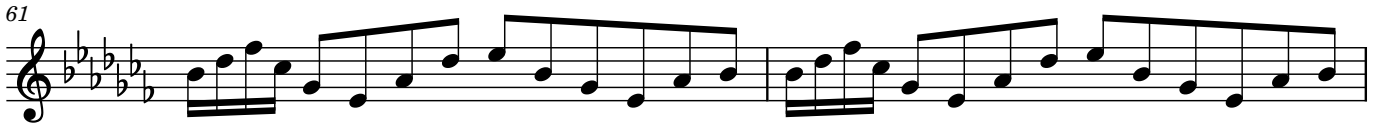

63

64

65

67

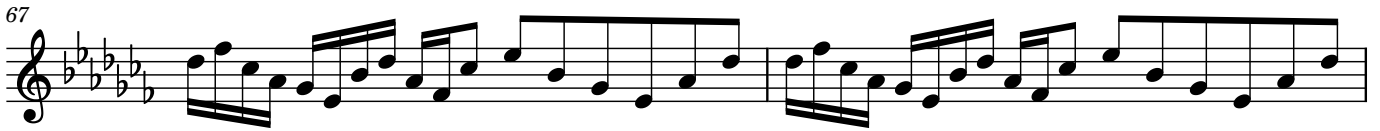

69

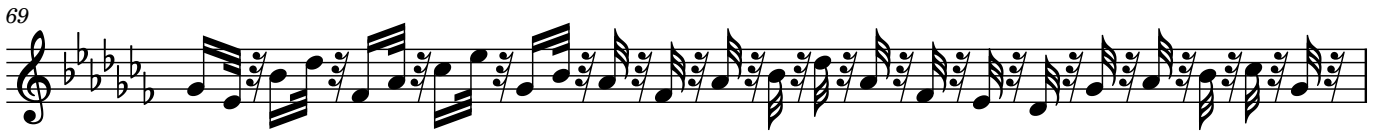

70

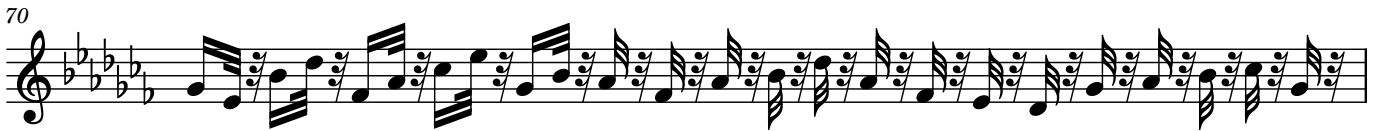

6

71

72

