

Michel Rene Ella Owono

Cameroun

étoile bleue

A propos de l'artiste

J'aime la musique et je suis un compositeur

Page artiste : https://www.free-scores.com/partitions_gratuites_mkk.htm

A propos de la pièce

Titre : étoile bleue
Compositeur : Ella Owono, Michel Rene
Arrangeur : Ella Owono, Michel Rene
Droit d'auteur : Copyright © Michel Rene Ella Owono
Editeur : Ella Owono, Michel Rene
Instrumentation : Violon seul
Style : Classique

Michel Rene Ella Owono sur [free-scores.com](https://www.free-scores.com)

Cette partition ne fait pas partie du domaine public. Merci de contacter l'artiste pour toute utilisation hors du cadre privé.

Interdiction de diffusion sur d'autres sites Web.

- partager votre interprétation
- commenter la partition
- contacter l'artiste

blue star

Michel Ella

2

15

17

19

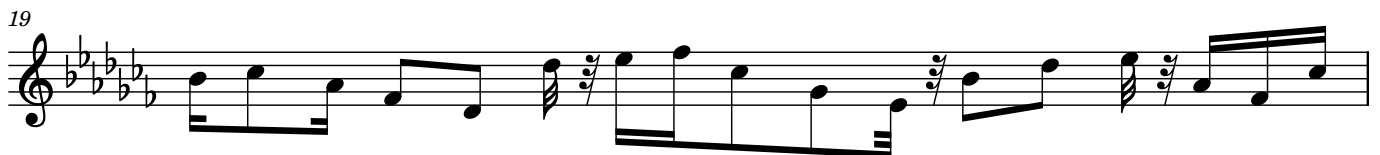

20

21

22

23

24

25

26

27

28

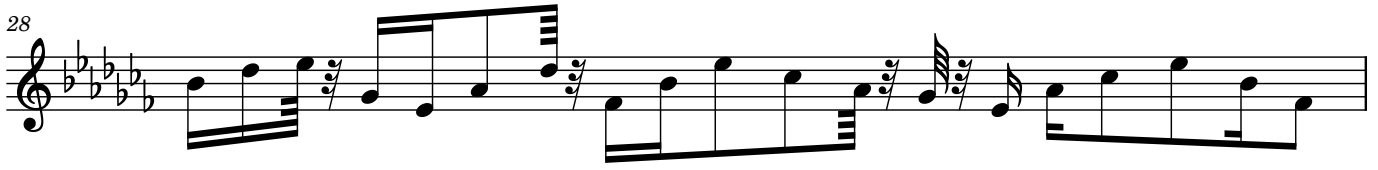

29

30

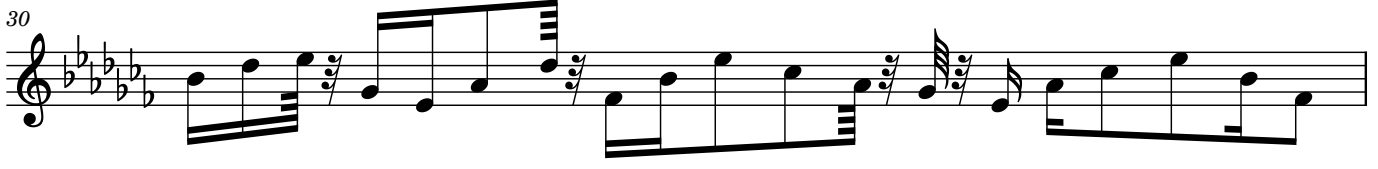

31

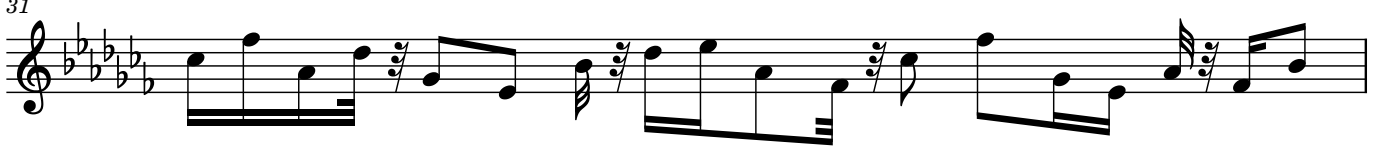

32

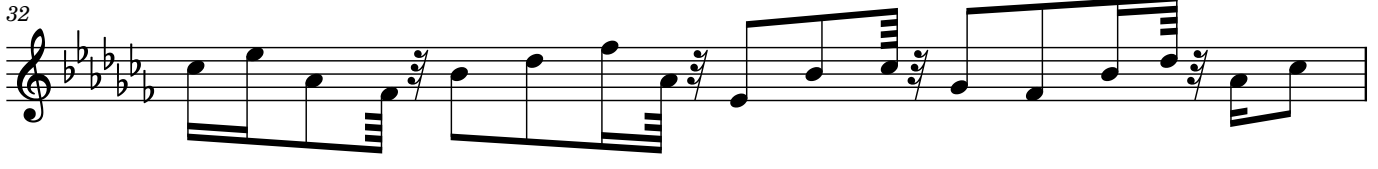

33

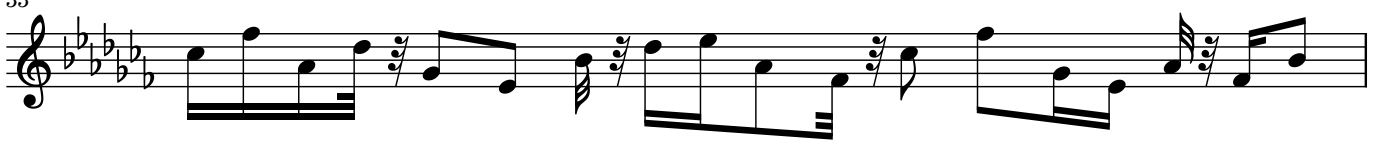

34

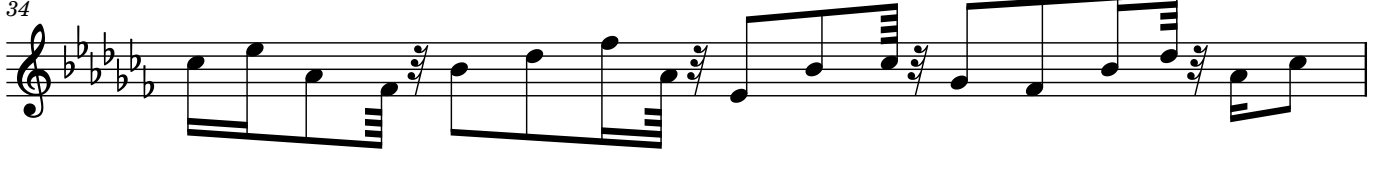

35

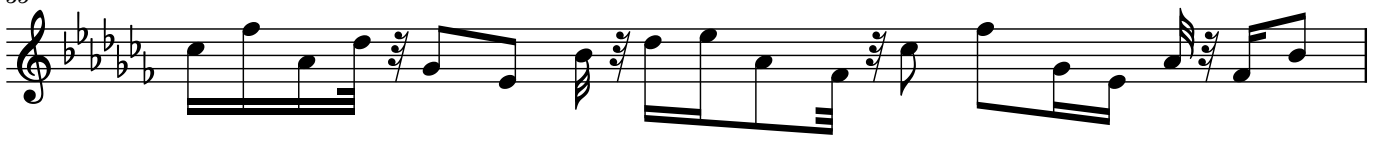

36

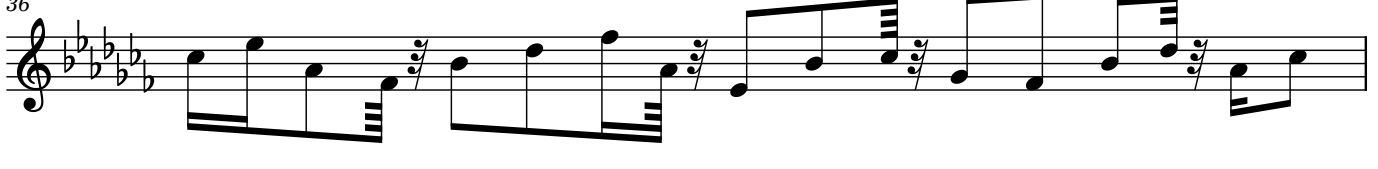

4

37

38

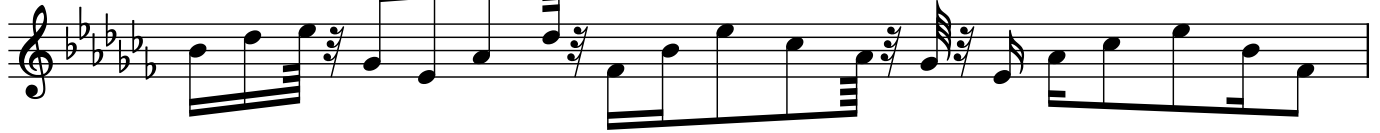

39

40

41

42

43

44

45

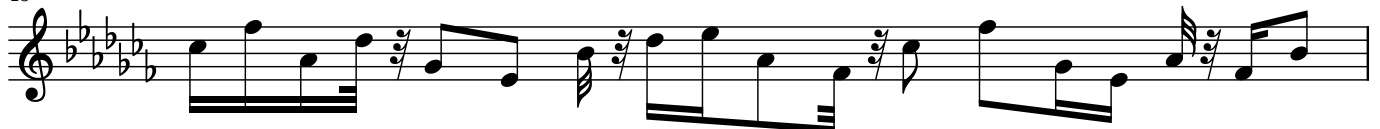

46

47

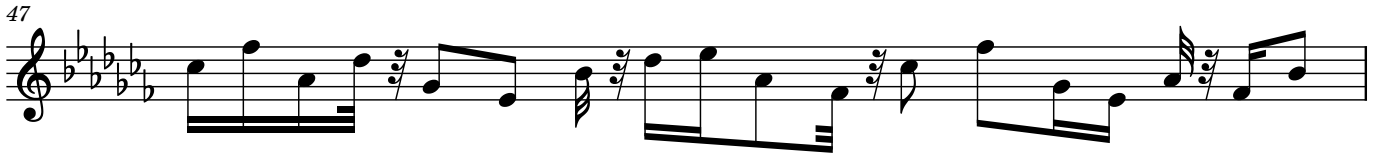

48

50

52

54

56

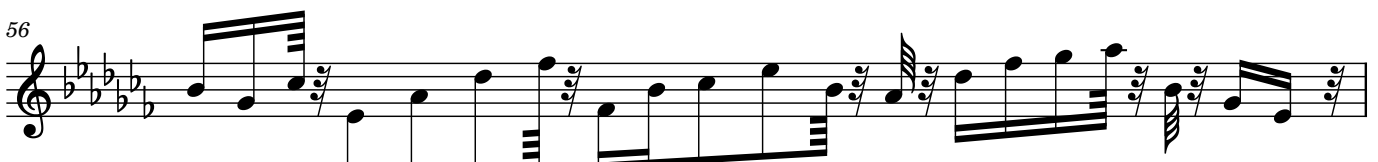

57

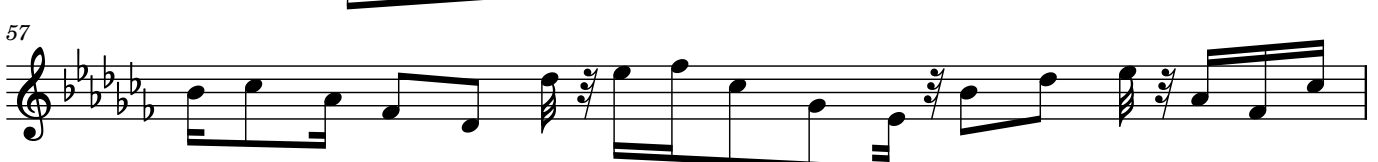

58

59

60

6

61

63

65

67

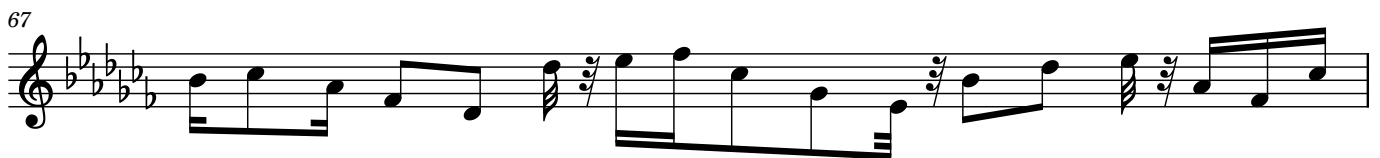

68

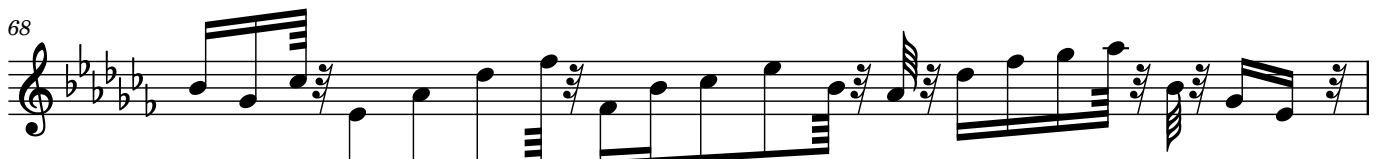

69

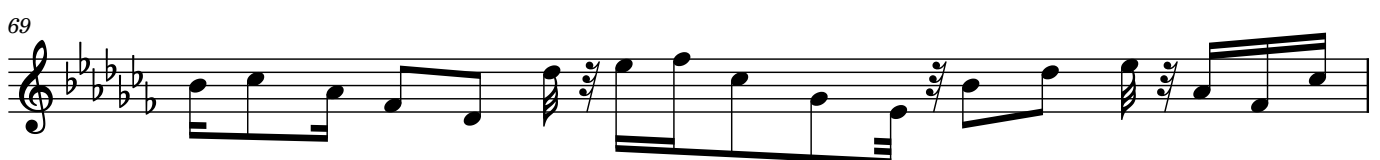

70

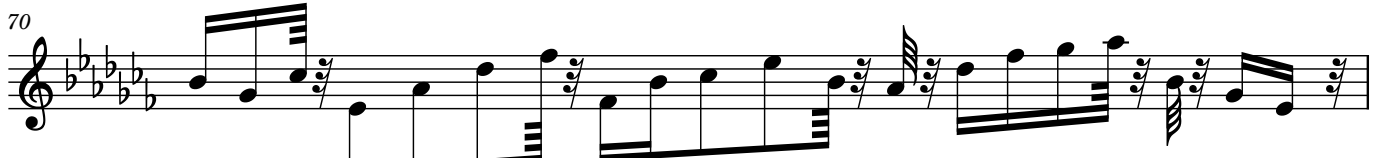

71

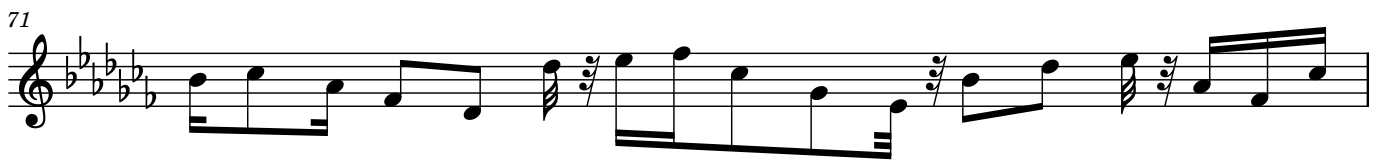

72

