

Michel Rene Ella Owono

Cameroun

la grande montagne

A propos de l'artiste

J'aime la musique et je suis un compositeur

Page artiste : https://www.free-scores.com/partitions_gratuites_mkk.htm

A propos de la pièce

Titre : la grande montagne
Compositeur : Ella Owono, Michel Rene
Arrangeur : Ella Owono, Michel Rene
Droit d'auteur : Copyright © Michel Rene Ella Owono
Editeur : Ella Owono, Michel Rene
Instrumentation : Violon seul
Style : Classique

Michel Rene Ella Owono sur [free-scores.com](https://www.free-scores.com)

Cette partition ne fait pas partie du domaine public. Merci de contacter l'artiste pour toute utilisation hors du cadre privé.

Interdiction de diffusion sur d'autres sites Web.

- partager votre interprétation
- commenter la partition
- contacter l'artiste

the great mountain

Michel Ella

21

22

23

24

25

26

27

28

29

30

41

42

43

44

45

46

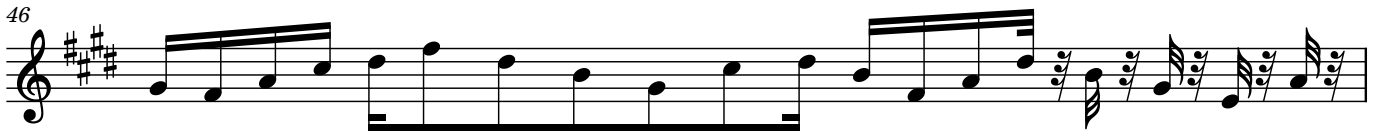

47

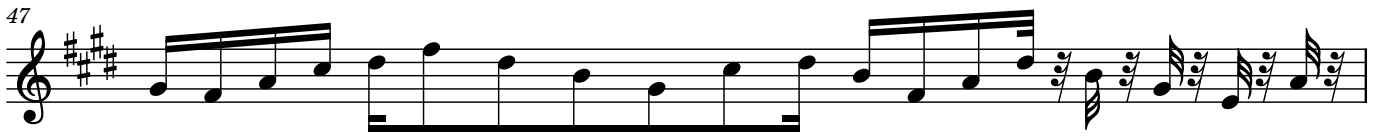

48

49

50

6

51

52

53

54

55

56

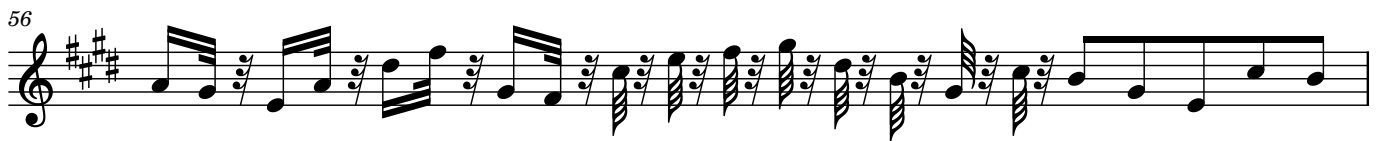

57

58

59

60

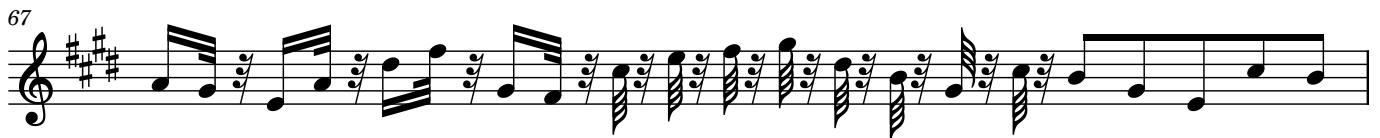

8

71

72

