

Michel Rene Ella Owono

Cameroun

la lumière du soleil

A propos de l'artiste

J'aime la musique et je suis un compositeur

Page artiste : https://www.free-scores.com/partitions_gratuites_mkk.htm

A propos de la pièce

Titre : la lumière du soleil
Compositeur : Ella Owono, Michel Rene
Arrangeur : Ella Owono, Michel Rene
Droit d'auteur : Copyright © Michel Rene Ella Owono
Editeur : Ella Owono, Michel Rene
Instrumentation : Violon seul
Style : Classique

Michel Rene Ella Owono sur [free-scores.com](https://www.free-scores.com)

Cette partition ne fait pas partie du domaine public. Merci de contacter l'artiste pour toute utilisation hors du cadre privé.

Interdiction de diffusion sur d'autres sites Web.

- partager votre interprétation
- commenter la partition
- contacter l'artiste

the light of the sun

Michel Ella

2

21

23

25

27

29

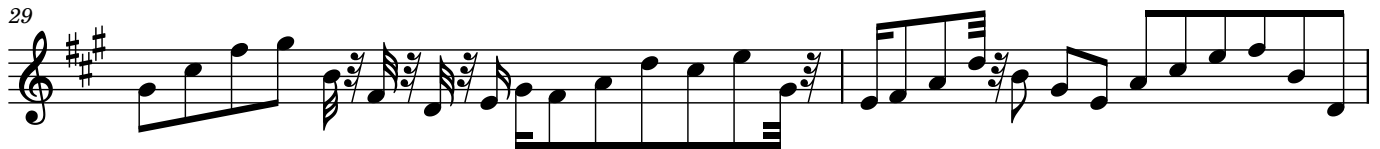

31

33

35

37

39

41

43

45

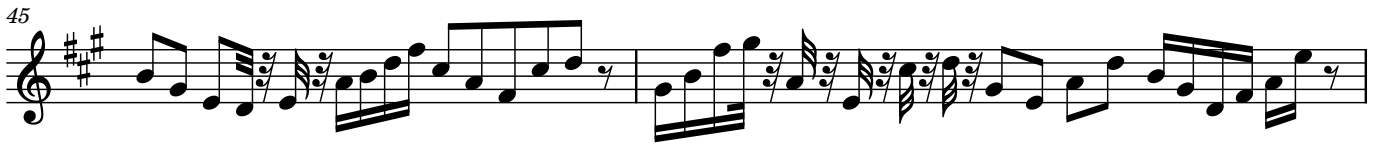

47

49

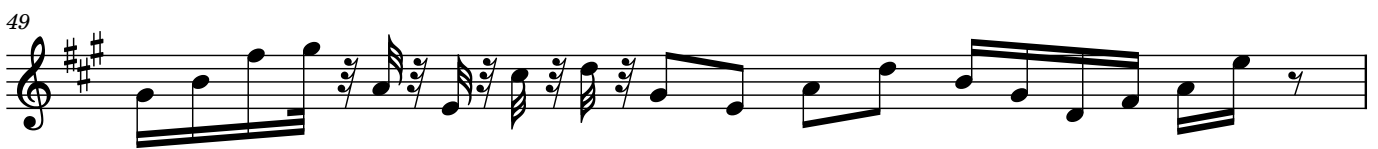

50

52

53

55

57

4

59

61

63

65

67

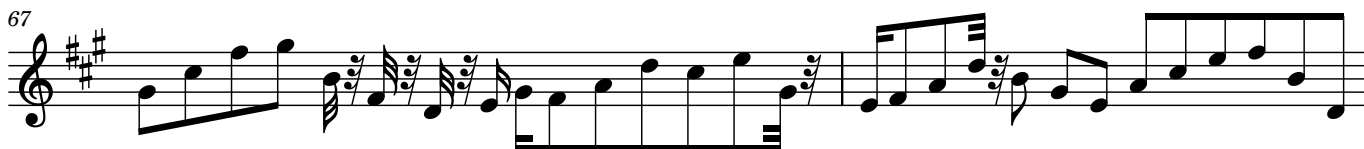

69

71

73

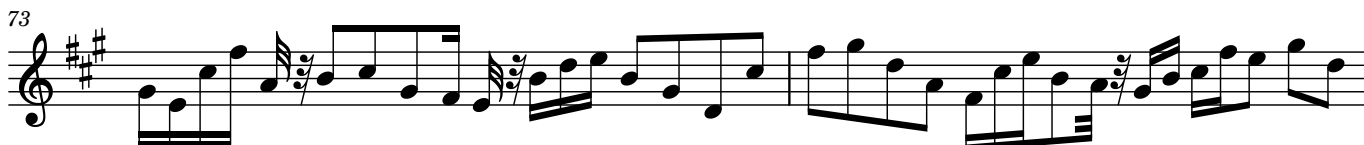

75

77

79

81

83

85

87

89

91

93

95

97

6

99
