

Michel Rene Ella Owono

Cameroun

réveil frais du matin

A propos de l'artiste

J'aime la musique et je suis un compositeur

Page artiste : https://www.free-scores.com/partitions_gratuites_mkk.htm

A propos de la pièce

Titre : réveil frais du matin
Compositeur : Ella Owono, Michel Rene
Arrangeur : Ella Owono, Michel Rene
Droit d'auteur : Copyright © Michel Rene Ella Owono
Editeur : Ella Owono, Michel Rene
Instrumentation : Violon seul
Style : Classique

Michel Rene Ella Owono sur [free-scores.com](https://www.free-scores.com)

Cette partition ne fait pas partie du domaine public. Merci de contacter l'artiste pour toute utilisation hors du cadre privé.

Interdiction de diffusion sur d'autres sites Web.

- partager votre interprétation
- commenter la partition
- contacter l'artiste

fresh morning awakening

Michel Ella

2

13

15

17

19

20

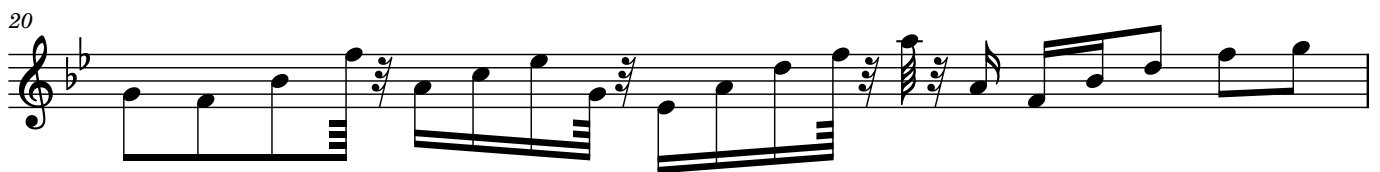

21

22

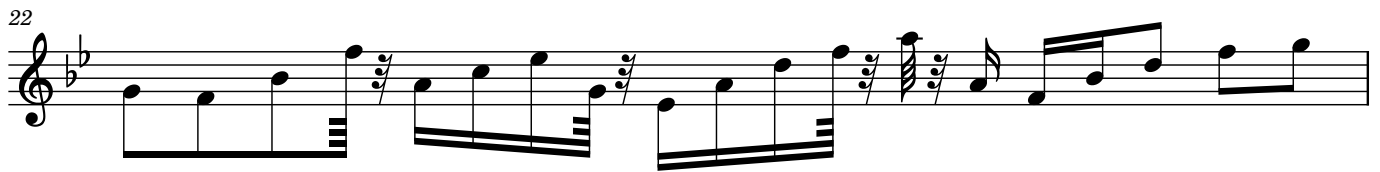

23

24

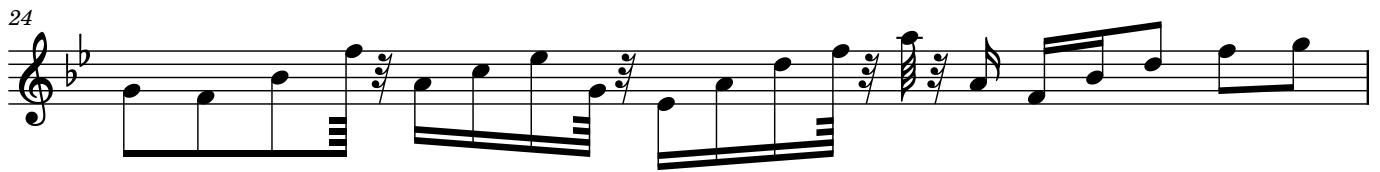

25

26

27

28

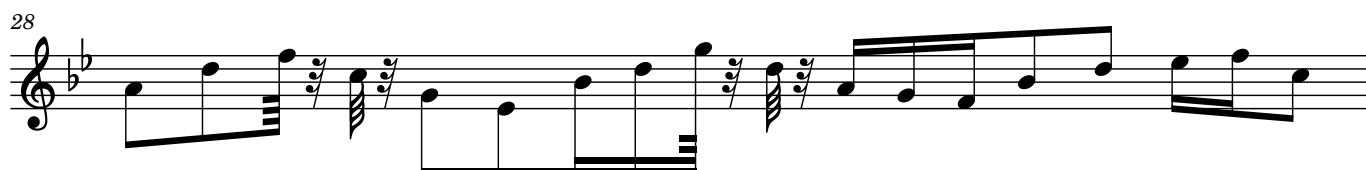

29

30

32

33

34

35

36

4

37

38

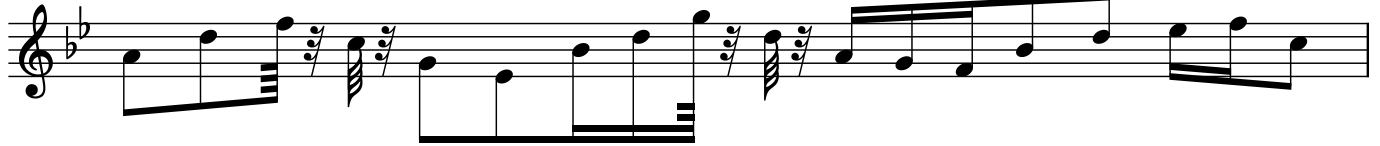

39

40

41

42

44

45

46

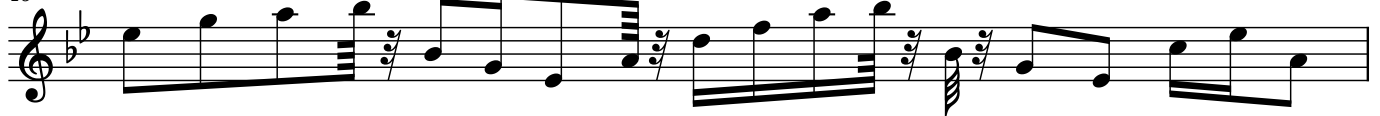

47

48

49

51

53

55

56

57

58

59

60

6

61

63

65

67

68

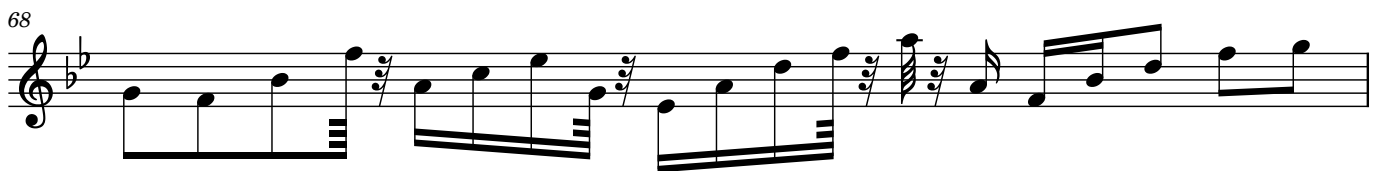

69

70

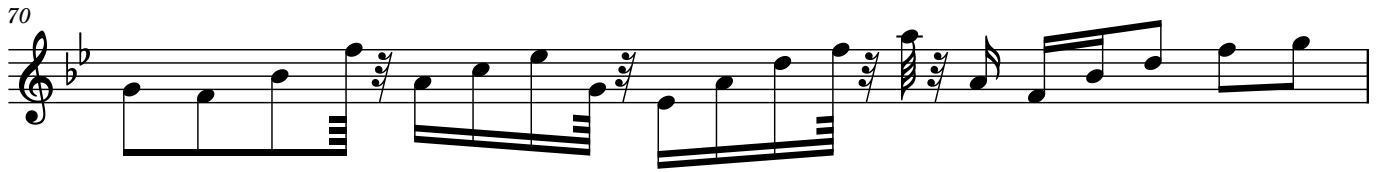

71

72

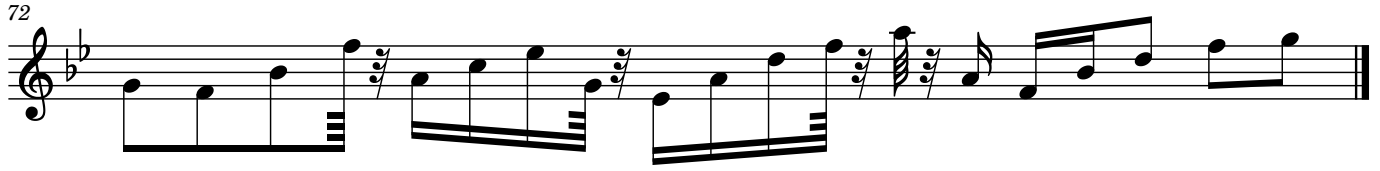
