

Michel Rene Ella Owono

Cameroun

salutation d'un roi

A propos de l'artiste

J'aime la musique et je suis un compositeur

Page artiste : https://www.free-scores.com/partitions_gratuites_mkk.htm

A propos de la pièce

Titre : salutation d'un roi
Compositeur : Ella Owono, Michel Rene
Arrangeur : Ella Owono, Michel Rene
Droit d'auteur : Copyright © Michel Rene Ella Owono
Editeur : Ella Owono, Michel Rene
Instrumentation : Violon seul
Style : Classique

Michel Rene Ella Owono sur [free-scores.com](https://www.free-scores.com)

Cette partition ne fait pas partie du domaine public. Merci de contacter l'artiste pour toute utilisation hors du cadre privé.

Interdiction de diffusion sur d'autres sites Web.

- partager votre interprétation
- commenter la partition
- contacter l'artiste

greeting from a king

Michel Ella

2

11

12

13

14

15

16

17

18

19

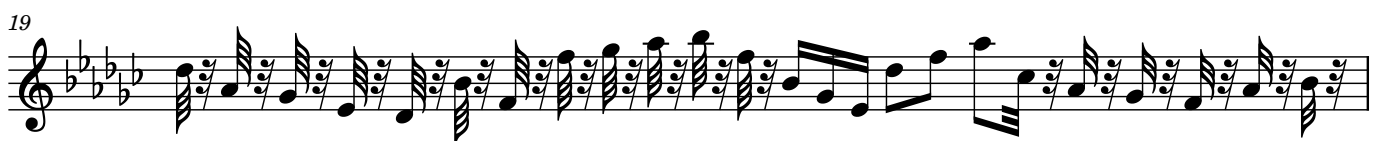

20

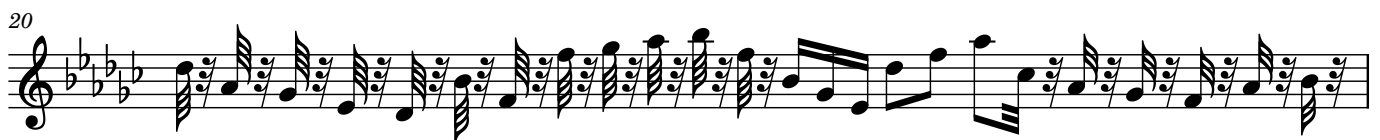

21

22

23

24

25

26

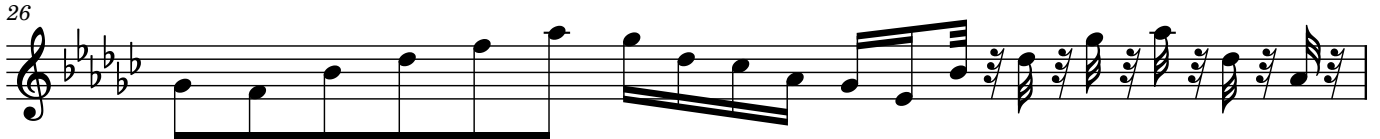

27

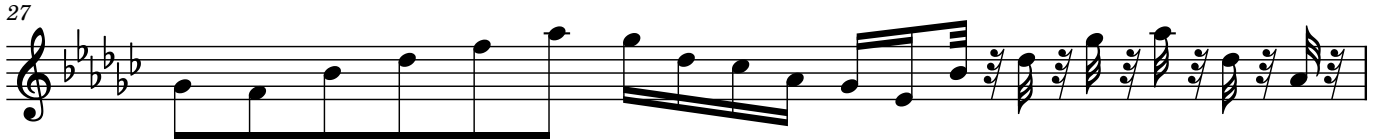

28

29

30

4

31

32

33

34

35

36

37

38

39

40

6

51

52

53

54

55

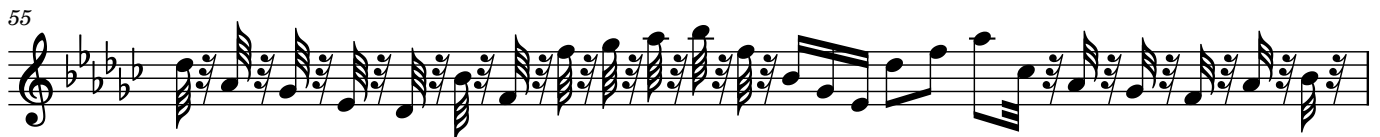

56

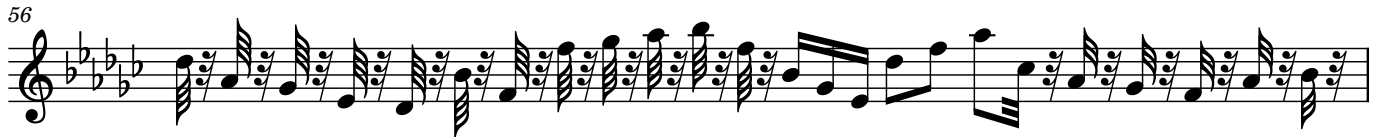

57

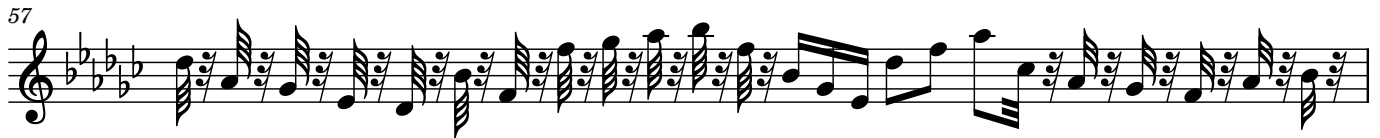

58

59

60

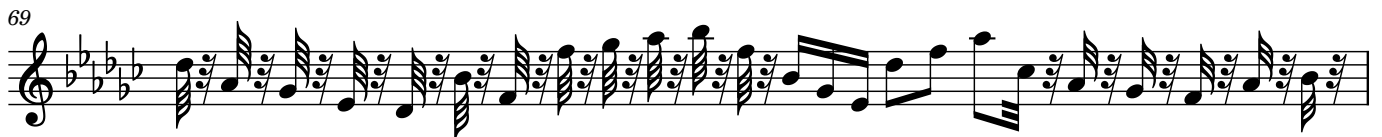
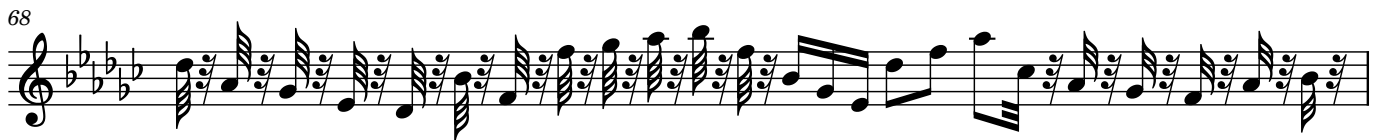
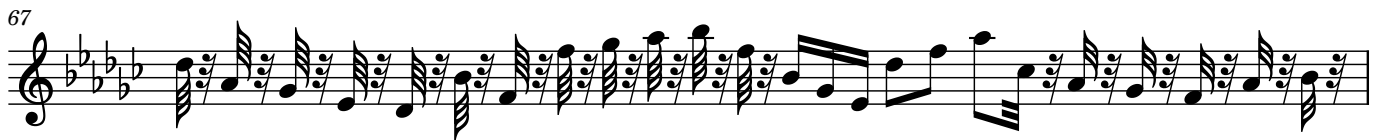

8

71

72

