

Michel Rene Ella Owono

Cameroun

sensation agréable dans la nuit

A propos de l'artiste

J'aime la musique et je suis un compositeur

Page artiste : https://www.free-scores.com/partitions_gratuites_mkk.htm

A propos de la pièce

Titre : sensation agréable dans la nuit
Compositeur : Ella Owono, Michel Rene
Arrangeur : Ella Owono, Michel Rene
Droit d'auteur : Copyright © Michel Rene Ella Owono
Editeur : Ella Owono, Michel Rene
Instrumentation : Violon seul
Style : Classique

Michel Rene Ella Owono sur [free-scores.com](https://www.free-scores.com)

Cette partition ne fait pas partie du domaine public. Merci de contacter l'artiste pour toute utilisation hors du cadre privé.

Interdiction de diffusion sur d'autres sites Web.

- partager votre interprétation
- commenter la partition
- contacter l'artiste

nice feeling in the night

Michel Ella

3

5

7

9

11

13

15

17

19

2

20

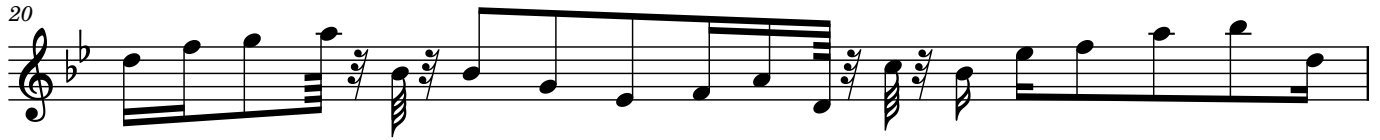

21

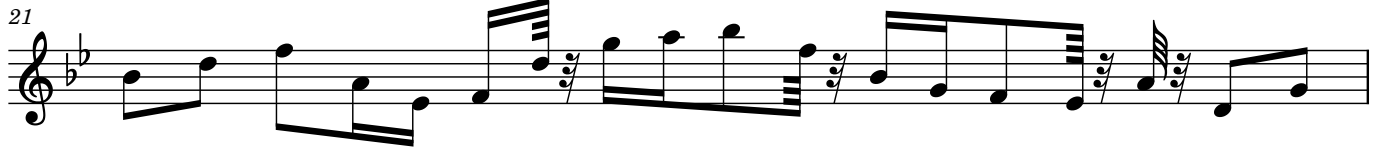

22

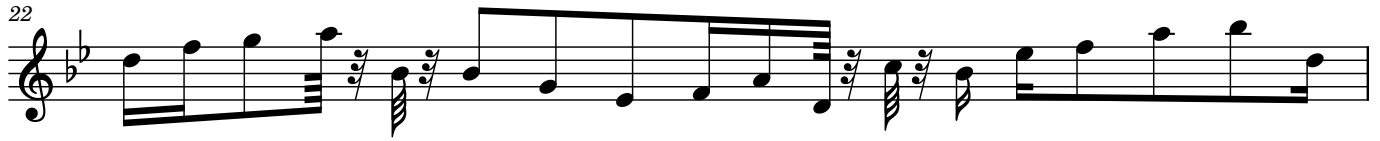

23

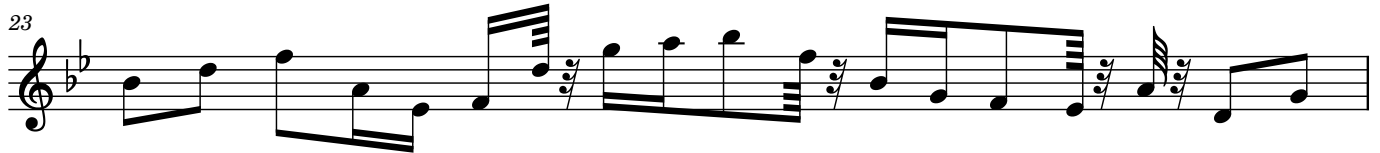

24

26

28

30

32

34

36

38

40

42

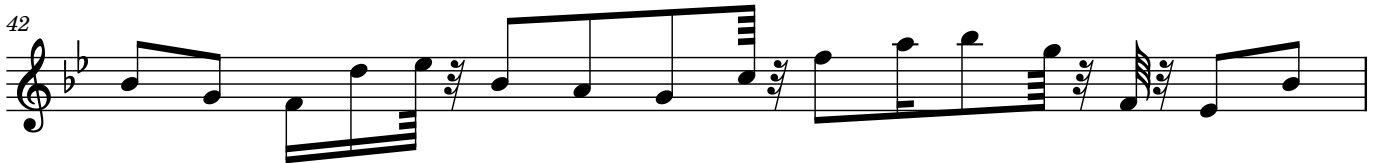

43

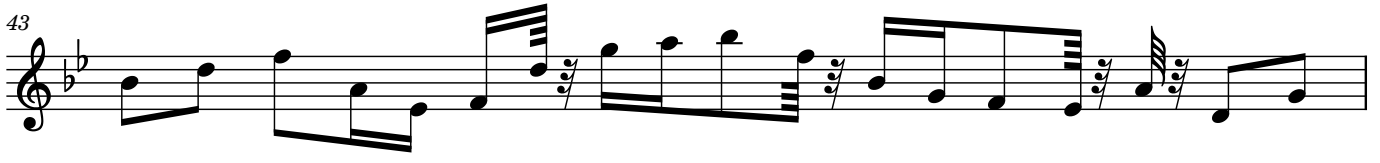

44

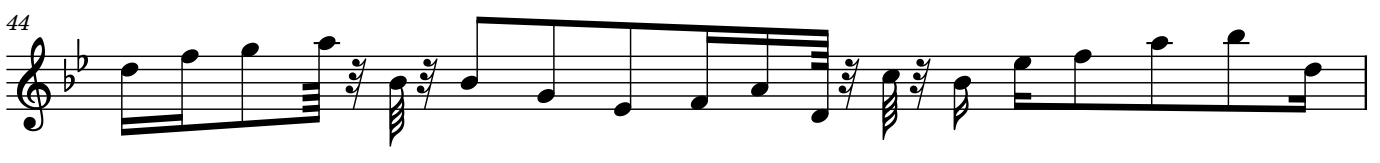

45

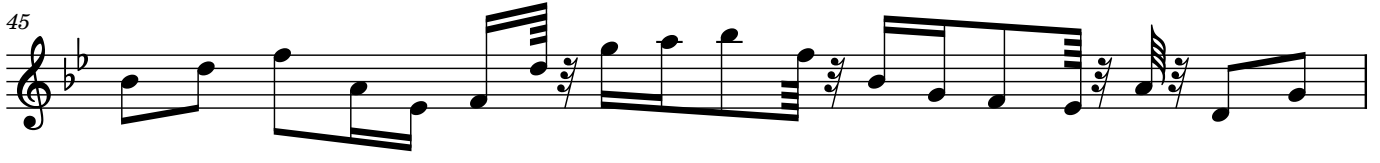

46

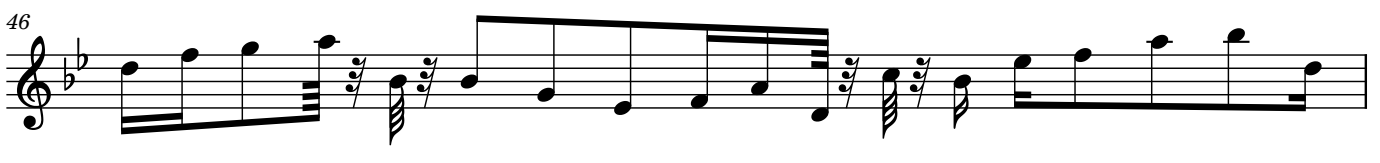

47

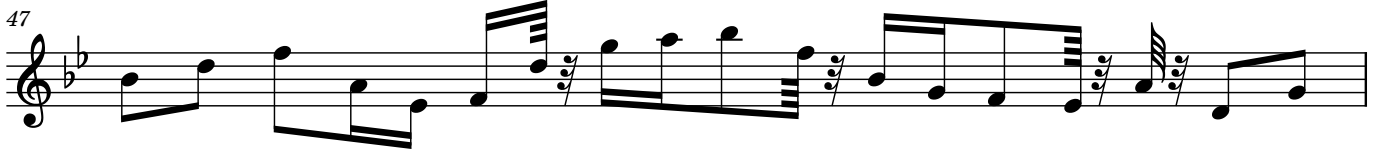

48

4

50

52

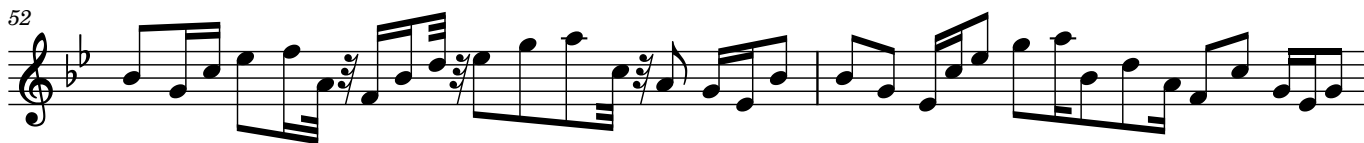

54

56

58

60

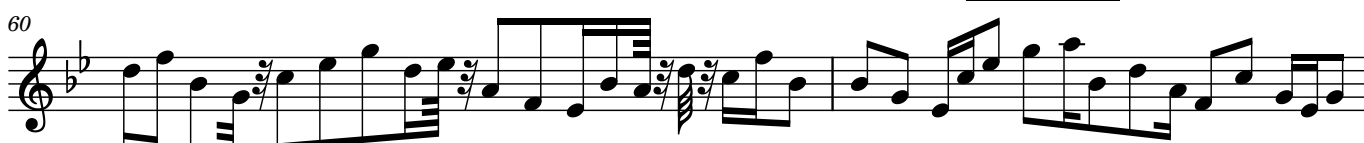

62

64

66

68

70

72
