

Ighina Fabio

Italie

inquietudo

A propos de l'artiste

Salut gens.

Je me présente.

Mon nom est Fabio, vis en Italie près à Alessandria,

ils sont studente de composition en conservatoire et en passé j'ai étudié guitare classique pour 10 ans.

Si quelqu'un était intéressé à exécuter mes musiques, il peut le faire tranquillement, il me plairait juste être averti.

Saluts

Page artiste : https://www.free-scores.com/partitions_gratuites_ighinet.htm

A propos de la pièce

Titre : inquietudo
Compositeur : Fabio, Ighina
Droit d'auteur : Ighina Fabio © All rights reserved
Instrumentation : Guitare seule (notation standard)
Style : Contemporain

Ighina Fabio sur [free-scores.com](https://www.free-scores.com)

Cette partition ne fait pas partie du domaine public. Merci de contacter l'artiste pour toute utilisation hors du cadre privé.

- écouter l'audio
- partager votre interprétation
- commenter la partition
- contacter l'artiste

Inquietudo

per chitarra sola

Fabio Ighina

1

$\text{♩} = 92$

4

8

12

16

21

31

36

39

42

(poco più veloce)

44

46

48

50

52

54

56

58

60

62

4

64

66

68

70

72

74

76

78

80

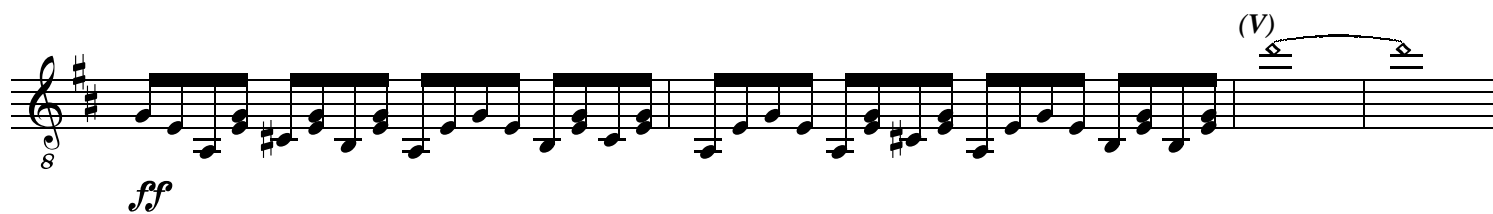

84

Balzola - 24 agosto 2011