

Mike Magatagan

États-Unis, SierraVista

"Beautiful Dreamer" for English Handbells Foster, Stephen Collins

A propos de l'artiste

Je suis ingénieur programmeur. À l'origine, je suis un geek, qui aime résoudre les problèmes. J'ai développé des logiciels les 25 dernières années, mais mon amour pour la musique a récemment été ravivé.

Page artiste : https://www.free-scores.com/partitions_gratuites_magataganm.htm

A propos de la pièce

Titre :	"Beautiful Dreamer" for English Handbells
Compositeur :	Foster, Stephen Collins
Arrangeur :	Magatagan, Mike
Droit d'auteur :	Public Domain
Editeur :	Magatagan, Mike
Instrumentation :	Cloches
Style :	Romantique

Mike Magatagan sur [free-scores.com](https://www.free-scores.com)

- écouter l'audio
- partager votre interprétation
- commenter la partition
- contacter l'artiste

"Beautiful Dreamer"

Stephen Foster (1826–1864)

Arranged for English Handbells by Mike Magatagan 2013

Handbells Used: 31 (5 octaves with 11 sharps)

Slowly building to *ca.* 72

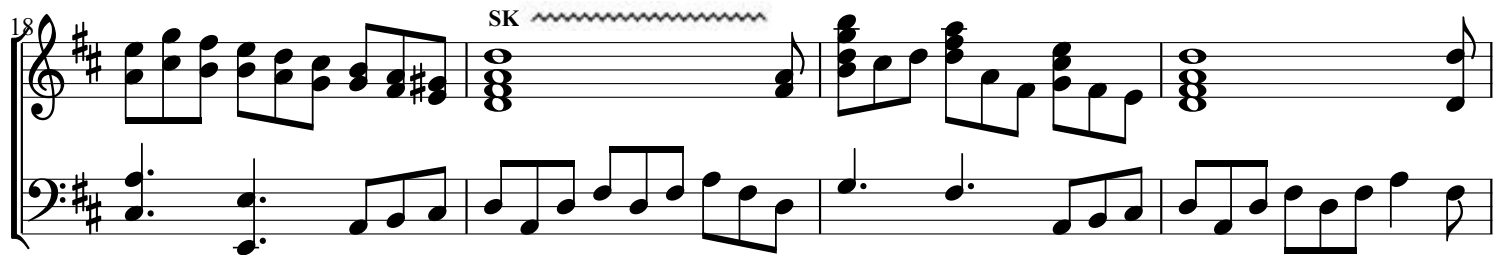
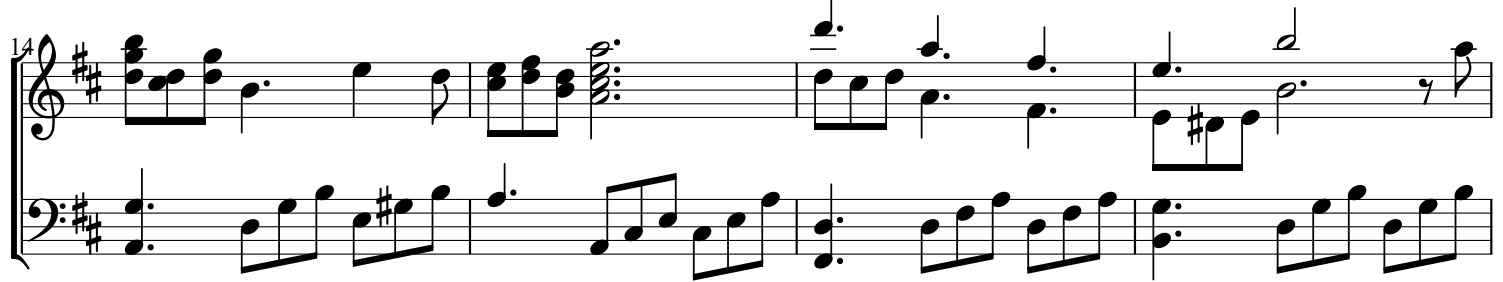
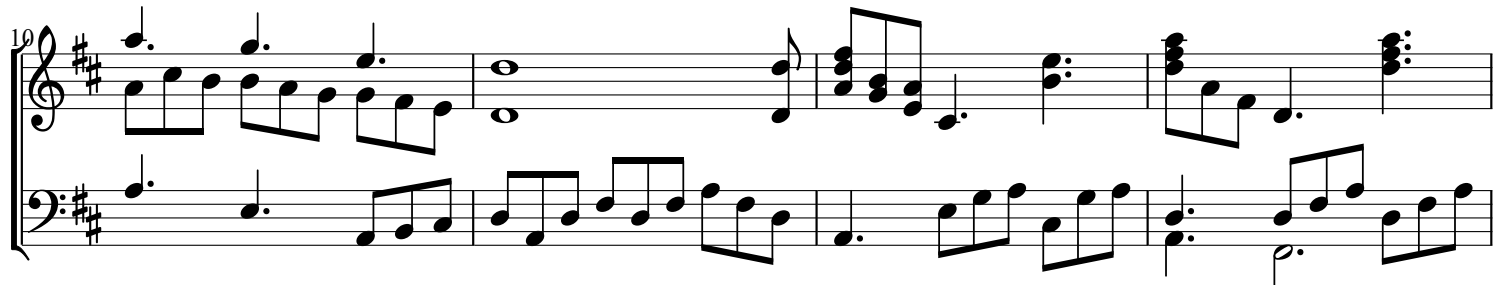
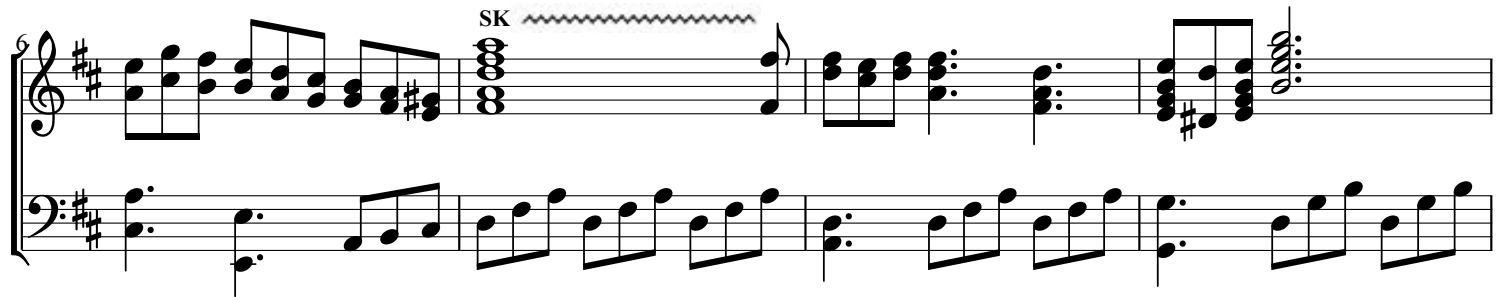

22

SK

26

30

34

38

SK
