

Melchior Franck

1579 - 1639

Ein feste burg ist unser Gott

A,T,B,Gb Recorders

Ein feste Burg ist unser Gott

Melchior Franck
1579 - 1639

Alt

Ten

Bass

Gb

5

10

15

Ein feste Burg, Page 2

35

40

45

50

55

60

65

70

75

80

85

90

95

100

Ein feste Burg ist unser Gott

Alto (Part 1)

Melchior Franck
1579 - 1639

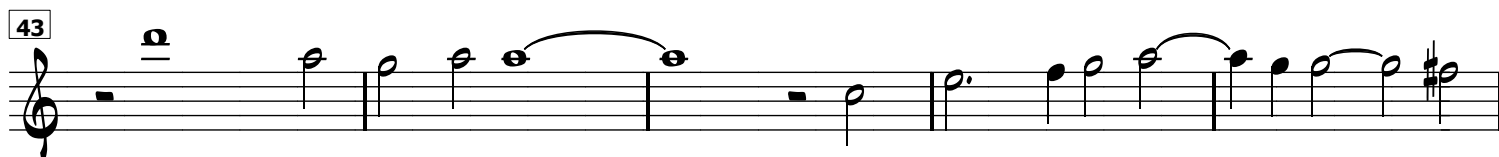
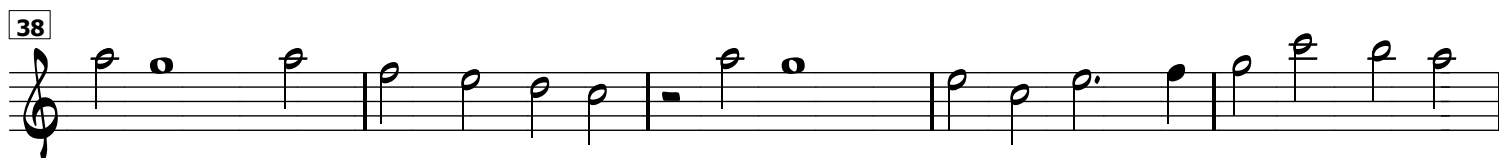
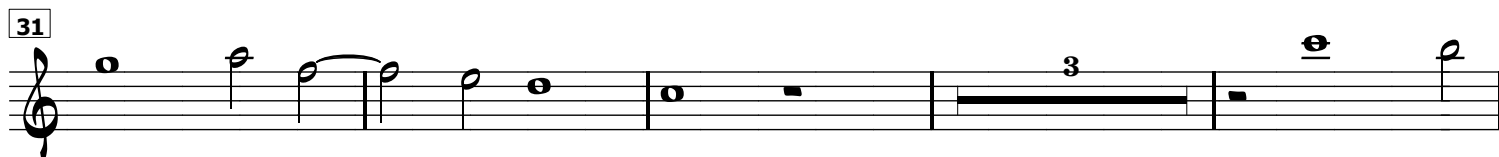
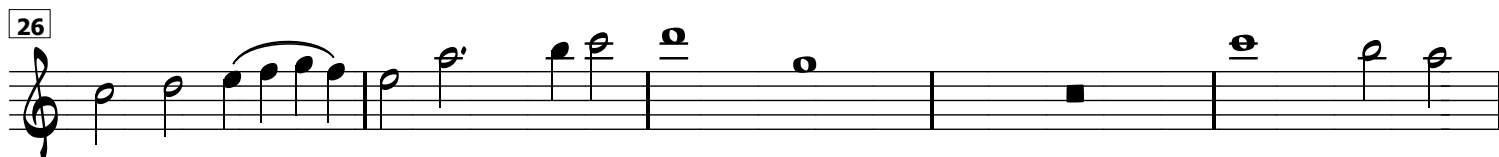
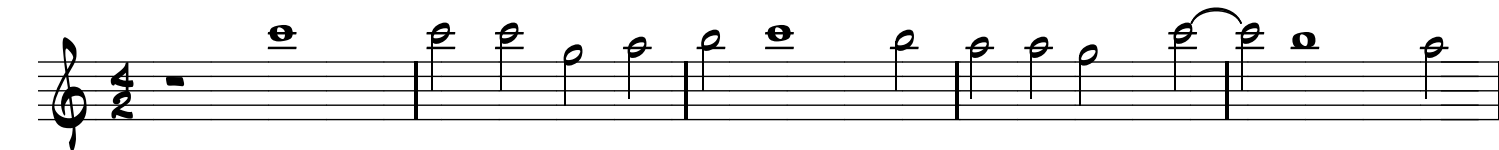

53

58

63

68

72

77

82

87

92

97

102

Ein feste Burg ist unser Gott

Tenor (Part 2)

Melchior Franck
1579 - 1639

5

10

15

20

25

30

35

40

45

50

55

Ein feste Burg ist unser Gott

Bass (Part 3)

Melchior Franck

1579 - 1639

3

5

10

15

20

25

30

35

40

45

50

55

60

65

70

75

80

85

90

95

100

Ein feste Burg is unser Gott

Great Bass (Part 4)

Melchior Franck
1579 - 1639

7 10 15 20 25 30 35 40 45 50 55 60 2

65

70

75

80

85

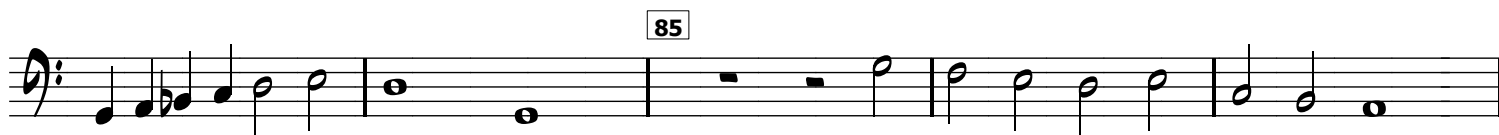

90 95

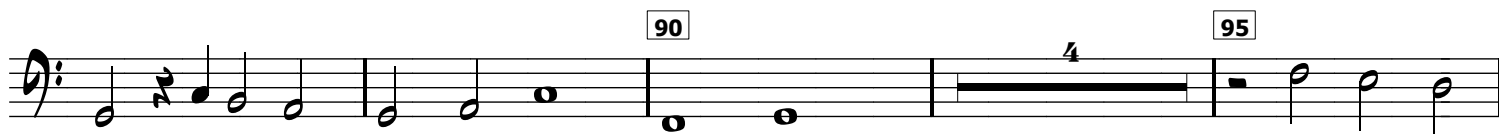

100

