

# Desjardins François M

Arrangeur, Compositeur

Canada, Longueuil, Québec, Canada

## A propos de l'artiste

Études en techniques d'écriture musicale: analyse, composition, arrangement, orchestration, harmonie, contrepoint Études en pédagogie musicale. Enseignement de la musique et ensuite conseiller pédagogique en arts. Membre de plusieurs groupes musicaux de tout genre.

**Qualification:** Bac en technique d'écriture musicale.  
Bac en pédagogie.

## A propos de la pièce

**Titre:** Les Carollades  
**Compositeur:** François G, Desjardins  
**Licence:** Desjardins François © All rights reserved  
**Instrumentation:** Piano, Violin (ou flute), Violoncelle  
**Style:** Classique moderne

## Desjardins François M sur [free-scores.com](http://www.free-scores.com)

[http://www.free-scores.com/partitions\\_gratuites\\_francois-desjardins.htm](http://www.free-scores.com/partitions_gratuites_francois-desjardins.htm)

- Contacter l'artiste
- Commenter cette partition
- Ajouter votre interprétation MP3
- Accès partition et écoute audio avec ce QR Code :

Cette partition ne fait pas partie du domaine public. Merci de contacter l'artiste pour toute utilisation hors du cadre privé.

# CA R O L L A D E S

Tous droits réservés

François Desjardins  
28 mai 2006

**La classique**  
Andante,  $\text{♩} = 75$

1 2 3 4

Violon naturel 2

1 2 3 4

Piano

1 2 3 4

5 6 7 8

5 6 7 8

5 6 7 8

9 10 11

9 10 11

9 10 11

*ff*

12 13 14 15

12 13 14 15

12 13 14 15

*ppp*

16 17 18

16 17 18

16 17 18

*ff* *mf*

19 20

19 20

19 20

*mf* *mf*

21

22

21

22

21

22

23

Très lent ♩ = 45

24

23

24

23

24

25

26

27

25

26

27

25

26

27

28 *Accélérer* 29

28 29

28 29

30 *Plus vite* ♩ = 60 31

30 31

30 31

32

32

32

33

33

33

33

34

34

34

34

35

36

35

36

35

36

37

37

37

37

38

38

38

*ff*

*mf*

*mf*

39 *Tres lent* ♩ = 45 40 *Rall* à 30

41 42 *Tempo* 45 ♩ = 45 43

44 45 46

47

48

47

48

47

48

49

50

49

50

49

50

51

52

51

52

51

52

53

54

53

54

53

54

55

56

55

56

55

56

57

58

Plus vide = 110

57

58

57

58

59

60

59

60

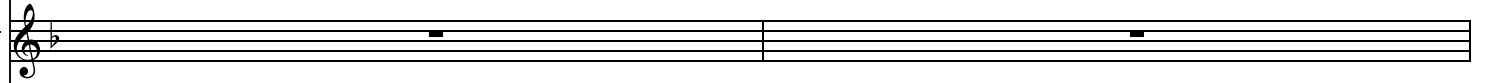

59

60

61

62

61

62

61

62

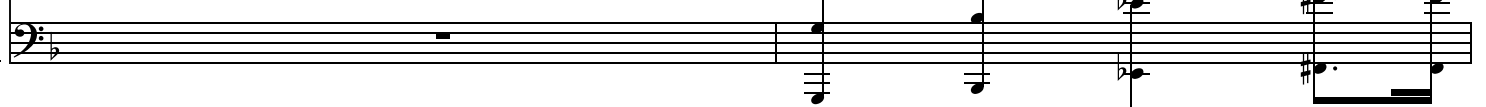

63

64

63

64

63

64

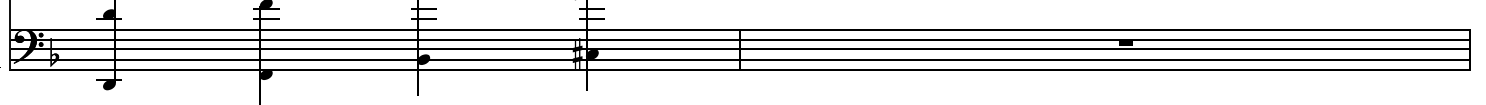

65 66 67

1. 2.

Tempo primo. = 75

*mf*

68 69 70 71

72 73 74 75

*lon g...* *lon g...*

$\text{♩} = 110$

76 77 78 79 80

76 77 78 79 80

81 82 83 84 85 86  $\text{♩} = 60$

81 82 83 84 85 86

*La danseuse*

81 82 83 84 85 86

87 88 89  $\text{♩} = 125$

87 88 89

87 88 89

90 91 92

93 94 95

96 97 98

99 100 101

102 103 104

105 106 107

108 109 110

108 109 110

108 109 110

111 112 113

111 112 113

111 112 113

114 115 116

114 115 116

114 115 116

117 118 119

117 118 119

117 118 119

120 121

120 121

120 121

122 123

122 123

122 123

124

125

124

125

124

125

126

127

126

127

126

127

128

129

128

129

128

129

130

131

132

133

134

135

136

137

136

137

136

137

138

139

138

139

138

139

140

141

140

141

140

141

142 143 144 —

145 146 147

148 149 150

151 152 153

151 152 153

151 152 153

154 155 156

154 155 156

154 155 156

154 155 156

157 158 159

157 158 159

157 158 159

157 158 159

160 161 162

163 164 165

166 167 168

169 170 171

172 173 174

175 176

177

178

177

178

177

178

179

180

179

180

179

180

181

182

181

182

181

182

183

184

183

184

183

184

185

186

185

186

185

186

187

188

187

188

187

188

189

190

189

190

189

190

191

192

191

192

191

192

193

194

193

194

193

194

195

196

195

196

195

196

197

198

197

198

197

198

199

200

199

200

199

200

201 202 203

201 202 203

201 202 203

204 205 206 207

204 205 206 207

204 205 206 207

208 209 210 211 212 213 214 215 216

208 209 210 211 212 213 214 215 216

208 209 210 211 212 213 214 215 216

217 218 219 220

Largo ♩ = 60

*Intense*

221 222 223

224

*ff*

*mf*

225

226

227

228

229

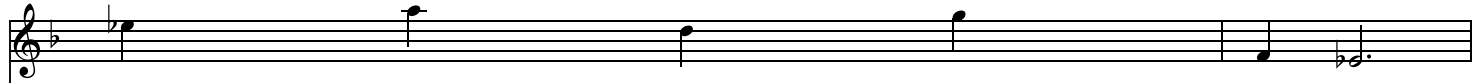

228

229

228

229

230

231

230

231

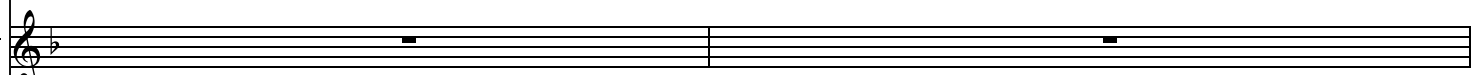

230

231

232

232

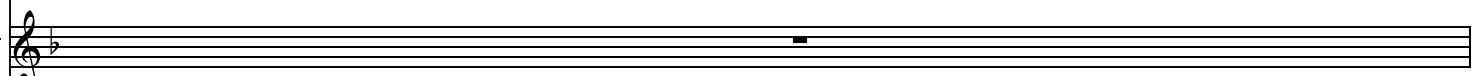

232

233

233

233

234

234

234

235

236

235

236

235

236

237

237

237

238

239

238

239

238

239

240

241

242

240

241

242

240

241

242

243

♩ = 80

244

243

244

243

244

245

246

245

246

245

246

247

248

247

248

247

248

249

250

249

250

249

250

251

252

251

252

251

252

253

254

253

254

253

254

255 256

255 256

255 256

257 258

257 258

257 258

259 260

259 260

259 260

261 262 263

261 262 263

261 262 263

264 265 266

264 265 266

264 265 266

267 268

267 268

267 268

269 270

269 270

269 270

271 272

271 272

271 272

273 274

273 274

273 274

275 276

275 276

275 276

277 278

277 278

277 278

279 280

279 280

279 280

281 282

281 282

281 282

283 284

283 284

283 284

285 286

285 286

285 286

287

288

287

288

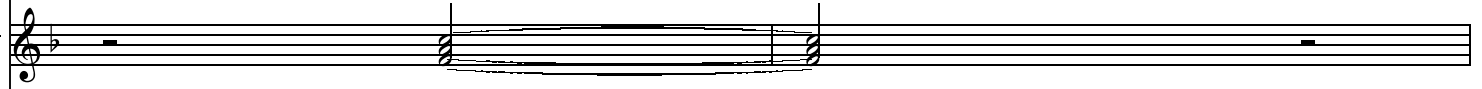

287

288

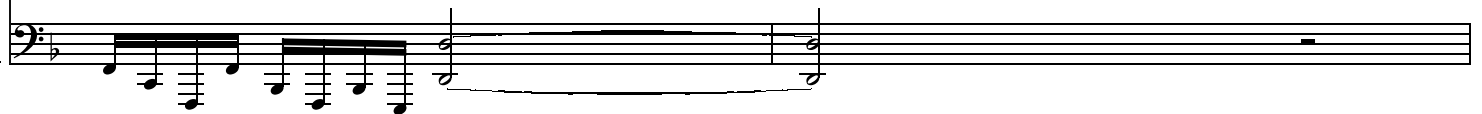

289

290

289

290

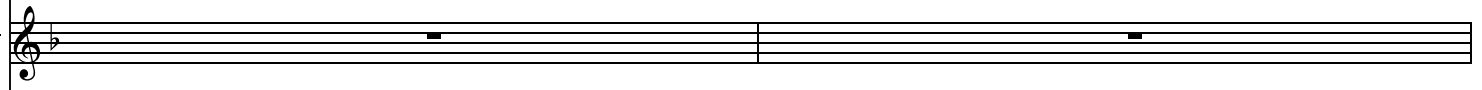

289

290

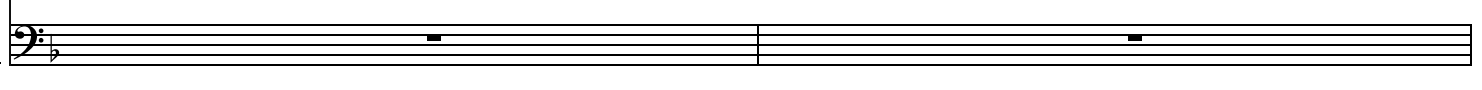

291

292

293

294

291

292

293

294

291

292

293

294

295 296 297

298 299 300

301 302 303 304

305  $\text{♩} = 85$  306

305 306

305 306

307 308

307 308

307 308

309 310

309 310

309 310

311 312

311 3 312

311 3 312

313 314 315

313 314 315

313 314 315

316 317

316 3 317

316 3 317

318 319

320 321

322 323

324

324

324

