

Daniel Franqueira Fontán

Espagne

Romanza No. 4 ((for solo piano))

Page artiste : https://www.free-scores.com/partitions_gratuites_daniff90.htm

A propos de la pièce

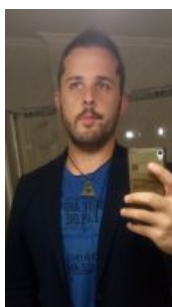

Titre : Romanza No. 4
[(for solo piano)]
Compositeur : Franqueira Fontán, Daniel
Droit d'auteur : Copyright © Daniel Franqueira Fontán
Instrumentation : Piano seul

Daniel Franqueira Fontán sur [free-scores.com](https://www.free-scores.com)

Cette partition ne fait pas partie du domaine public. Merci de contacter l'artiste pour toute utilisation hors du cadre privé.

Interdiction de diffusion sur d'autres sites Web.

- écouter l'audio
- partager votre interprétation
- commenter la partition
- contacter l'artiste

Score

Romanza

No. 4

Daniel Franqueira Fontán

Pno.

Pno.

Pno.

Pno.

Pno.

Pno.

40

Ped. *

Pno.

43

Ped. *

f

Pno.

46

p

Pno.

50

Pno.

54

rit.

Più mosso e appassionato ♩=96

cresc.

Ped. *

Pno.

58

cresc.

cresc.

Ped.

Pno.

62

cresc.

Ped.

Pno.

65

ff

Ped.

Pno.

68

Ped.

Pno.

71

mf

ff

Ped.

Romanza

Pno.

Pno.

Pno.

Pno.

Subito tempo primo $\text{♩} = 72$

Pno.

Pno.

90
