

Toccata

per Spinettina, è Violino

edited by
Maurizio Machella

Girolamo Frescobaldi
1583-1643

Comincia Violino solo

Violino

[Continuo
Violone o Cello]

4

8

12 Violino tace.

Spinettina sola. [or Org, man.]

17

21

Segue Spinettina, [or Org. man.] è Violino.

24

28

32

36

40

44

48

52

56

60

63

67

71

74

78

I N P A R T I T V R A
IL PRIMO LIBRO
DELLE CANZONI

A VNA, DVE, TRE, E OVATIRO VOCL

Per fonare con ogni forte di Stromenti.

Con dui Toccate in fine, vna per fonare con Spinettina
folia, ouero Liuto, l'altra Spinettina è Violino,
ouero Liuto, è Violino.

DEL SIG. GIROLAMO
FRESCOBALDI.

ORGANISTA IN S. PIETRO DI ROMA.

DATE IN LVCE DA BARTOLOMEO GRASSI

Organista in S. Maria in Acquirio di Roma.

CON PRIVILEGIO.

I N R O M A.

Appresso Paolo Mafotti. M. DC. XXVIII.

CON LICENZA DE' SUPERIORI.

140 Toccata per Spinettina, è Violino.

Comincia Violino folo

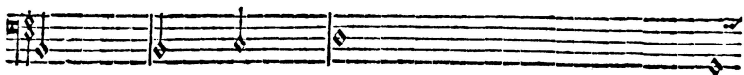
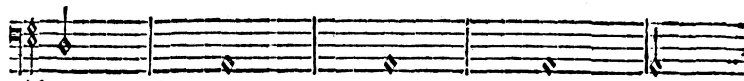

Violino tace.

Spinettina folo.

