

Rosario Fronte

Italie, PACHINO

Sonatina per sax alto

A propos de l'artiste

Le pianiste , compositeur et arrangeur ROSARIO FRONTE est né à Noto (Sicile) en 1966. Il a commencé à étudier le piano avec Carla Romano Calogero et il est diplômé de l'Institut Musical de Catane avec Francesco Valenti.

De 1990 à 1999, il a amélioré hautes études de piano et a commencé à étudier la composition avec Eliodoro Sollima à Palerme. Il a également participé à plusieurs cours de composition, l'analyse musicale et la direction d'orchestre par Eliodoro Sollima à l'Académie Euterpe à Trapani et à la Ventorum Association Soni à Palerme.

Puis il a continué à étudier la composition avec Teresa Procaccini à Rome et il est diplômé en composition au Conservatoire de Palerme.

En plus de jouer du piano en soliste et en duo, il compose des pièc... (la suite en ligne)

Sociétaire : SIAE

Page artiste : https://www.free-scores.com/partitions_gratuites_eferton.htm

A propos de la pièce

Titre : Sonatina per sax alto
Compositeur : Fronte, Rosario
Droit d'auteur : Rosario Fronte © All rights reserved
Editeur : Fronte, Rosario
Instrumentation : Saxophone alto
Style : Contemporain
Commentaire : 1er prix au concours national de composition "Placido Mandanici" Barcellona PG (Messina) 2005.

Rosario Fronte sur [free-scores.com](https://www.free-scores.com)

Cette partition ne fait pas partie du domaine public. Merci de contacter l'artiste pour toute utilisation hors du cadre privé.

Interdiction de diffusion sur d'autres sites Web.

- écouter l'audio
- partager votre interprétation
- commenter la partition
- contacter l'artiste

oct.
X
TA

pp sub.

dim. e rall.

1
2
3 Bb
4
5
6
7

f deciso

1
2
3 Bb
4
5
6
7

mp

f

2
3 Bb
4
5
6

p esitando

mf

p

14

sfz

sfz

sfz

sfz

sfz

adagio $\text{♩} = 56-63$

poco mosso

rall. e dim.

tempo I

allegro vivo $\text{♩} = 200-220$

sub.

tempo I

LEGENDA DEI SIMBOLI

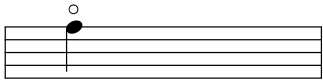

= armonico

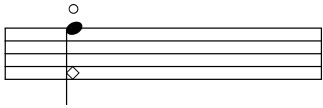

= armonico con suono fondamentale

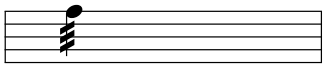

= suono frullato

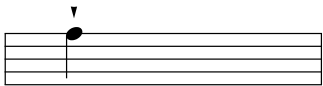

= suono picchettato

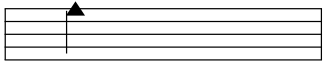

= slap

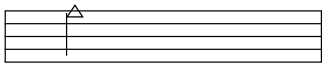

= suono pizzicato

= accelerando

= rallentando

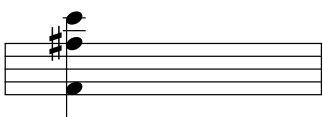

= multisuono