

Fuga come ti pare e piace

in G minor K. Deest

Edited by

Maurizio Machella

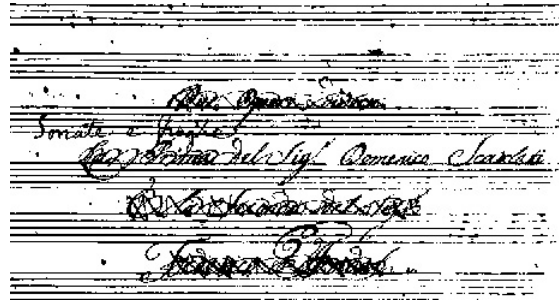

Fonte: CMBM - Bologna

il Bibliotecario Gaetano Gaspari (1807-1881) annota: *C'è qualche dubbio che tutte le composizioni del presente vecchio Ms. sieno del Domenico Scarlatti*

Domenico Scarlatti

(1685-1757)

PATERNITA' ACCERTATA:

Benedetto Marcello

(1686-1739)

*Come ti pare, e
Piace*

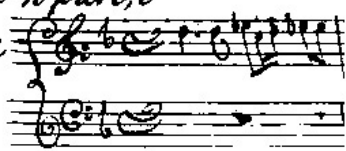

Allegro

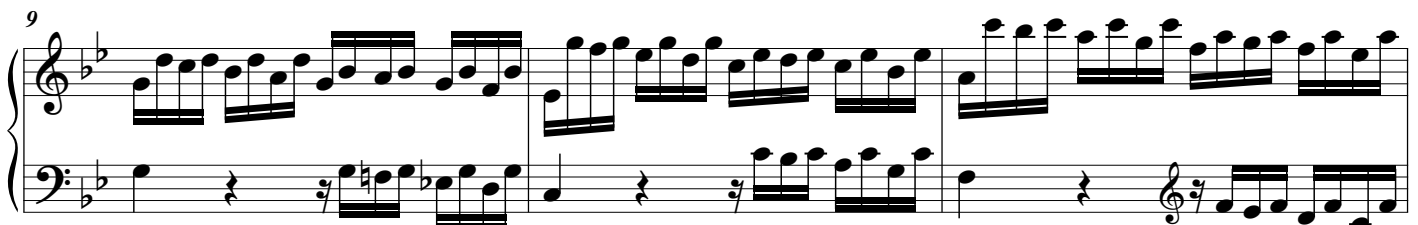
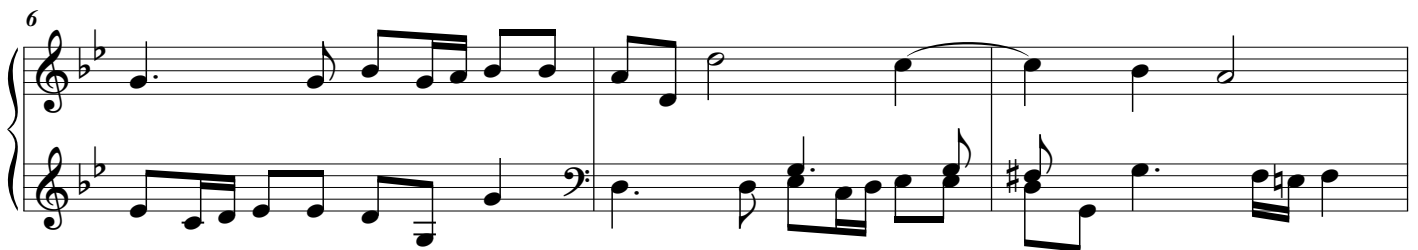
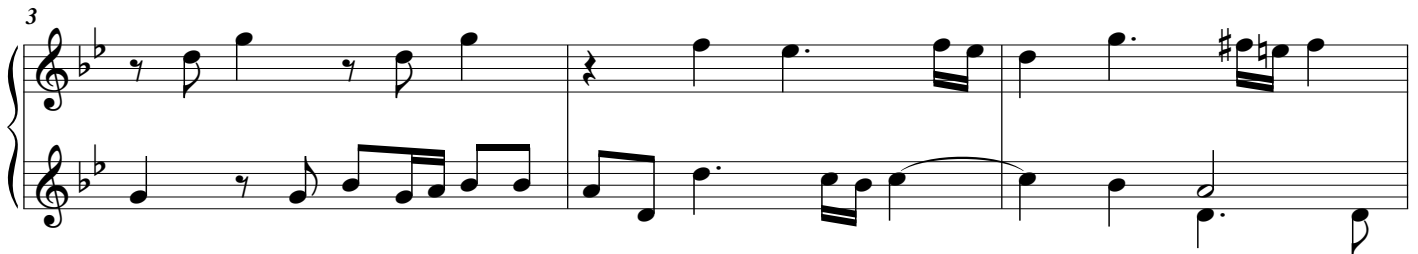
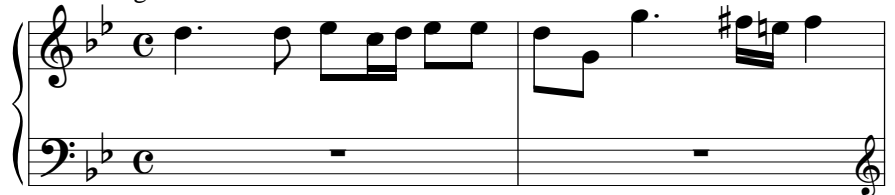

12

15

18

21

24

27

30

33

36

39

42

45

48

51

54

57

60

63

66

69

71

73

76

80

84

²³ Come ti pare, e
Piace
