

Serban Nichifor

Compositeur, Professeur

Roumanie, Bucarest

A propos de l'artiste

http://www.voxnovus.com/composer/Serban_Nichifor.htm

Qualification: PROFESSEUR DOCTEUR EN COMPOSITION ET MUSICOLOGIE

Site Internet: <http://romania-on-line.net/whoswho/NichiforSerban.htm>

Sociétaire : SABAM - Code IPI artiste : I-000391194-0

A propos de la pièce

Titre: Sacra Symphonia - Sonata Pian' e Forte
[2 VERSIONS: 4 trumpets in B-flat, 3 trombones and tuba; 4 trumpets in B-flat, 1 french horn in F, 1 trombone and 2 tubas]

Compositeur: Gabrieli, Giovanni

Arrangeur: Nichifor, Serban

Licence: Domaine Public

Editeur: Nichifor, Serban

Instrumentation: Ensemble de cuivres

Style: Baroque

Serban Nichifor sur [free-scores.com](http://www.free-scores.com)

http://www.free-scores.com/partitions_gratuites_serbannichifor.htm

- Contacter l'artiste
- Commenter cette partition
- Ajouter votre interprétation MP3
- Accès partition et écoute audio avec ce QR Code :

Giovanni Gabrieli (1555-1612)

arr. by Serban Nichifor

30-IX-2013

Sacra Symphonia *Sonata Pian' e Forte*

- version for
4 trumpets in B-flat, 3 trombones and tuba –

Copyright (c) by Serban Nichifor (SABAM, ASCAP)
IPI Name No. 46376567, IPI Base No. I-000391194-0

SACRA SYMPHONIA
SONATA PIAN' E FORTE

Giovanni Gabrieli (1555-1612)
arr. Serban Nichifor (SABAM, ASCAP)
30-IX-2013

♩ = 90

Tr1-B *p*

Tr2-B *p*

Tr3-B *p*

Tr4_B *p*

Tbn1

Tbn2

Tbn3

Tuba

11

Tr1-B

Tr2-B

Tr3-B

Tr4_B

Tbn1

Tbn2

Tbn3

Tuba

p

p

p

p

21

Tr1-B

Tr2-B

Tr3-B

Tr4_B

Tbn1

Tbn2

Tbn3

Tuba

f

f

f

f

f

f

f

29

Tr1-B

Tr2-B

Tr3-B

Tr4_B

Tbn1

Tbn2

Tbn3

Tuba

37

Tr1-B

Tr2-B

Tr3-B

Tr4_B

Tbn1

Tbn2

Tbn3

Tuba

46

Tr1-B

Tr2-B

Tr3-B

Tr4_B

Tbn1

Tbn2

Tbn3

Tuba

55

Tr1-B

Tr2-B

Tr3-B

Tr4_B

Tbn1

Tbn2

Tbn3

Tuba

64

Tr1-B

Tr2-B

Tr3-B

Tr4-B

Tbn1

Tbn2

Tbn3

Tuba

71

Tr1-B

Tr2-B

Tr3-B

Tr4-B

Tbn1

Tbn2

Tbn3

Tuba

poco a poco rallentando

$\text{♩} = 60$

76

SACRA SYMPHONIA
SONATA PIAN' E FORTE
Tr.1 in B-flat

Giovanni Gabrieli (1555-1612)
arr. Serban Nichifor (SABAM, ASCAP)
30-IX-2013

SACRA SYMPHONIA
SONATA PIAN' E FORTE
Tr.2 in B-flat

Giovanni Gabrieli (1555-1612)
arr. Serban Nichifor (SABAM, ASCAP)
30-IX-2013

SACRA SYMPHONIA
SONATA PIAN' E FORTE
Tr.3 in B-flat

Giovanni Gabrieli (1555-1612)
arr. Serban Nichifor (SABAM, ASCAP)
30-IX-2013

♩ = 90

p

11

6

21

5

f

29

2

37

p

f

2

46

p

f

55

p

f

p

f

64

p

f

71

p

f

76

♩ = 60

SACRA SYMPHONIA
SONATA PIAN' E FORTE
Tr.4 in B-flat

Giovanni Gabrieli (1555-1612)
arr. Serban Nichifor (SABAM, ASCAP)
30-IX-2013

SACRA SYMPHONIA
SONATA PIAN' E FORTE
Trombone 1

Giovanni Gabrieli (1555-1612)
arr. Serban Nichifor (SABAM, ASCAP)
30-IX-2013

♩ = 90

10

11

3

p

21

2

f

29

2

p

37

2

f *p*

46

2

f

55

2

p *f* *p*

64

2

f *p* *f*

71

2

p *f*

76

2

♩ = 60

SACRA SYMPHONIA
SONATA PIAN' E FORTE
Trombone 2

Giovanni Gabrieli (1555-1612)
arr. Serban Nichifor (SABAM, ASCAP)
30-IX-2013

♩ = 90

10

11 *p*

21 *f*

29 *p*

37 *f* *p*

46 *f*

55 *p* *f* *p* *f*

64 *p* *f*

71 *p* *f*

76 ♩ = 60

SACRA SYMPHONIA
SONATA PIAN' E FORTE
Trombone 3

Giovanni Gabrieli (1555-1612)
arr. Serban Nichifor (SABAM, ASCAP)
30-IX-2013

♩ = 90

10

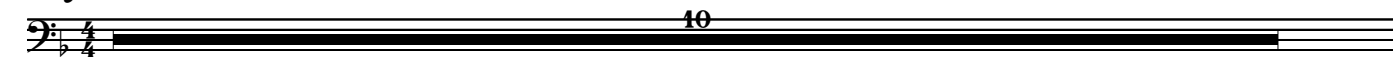

♩ = 60

SACRA SYMPHONIA
SONATA PIAN' E FORTE
Tuba

Giovanni Gabrieli (1555-1612)
arr. Serban Nichifor (SABAM, ASCAP)
30-IX-2013

♩ = 90

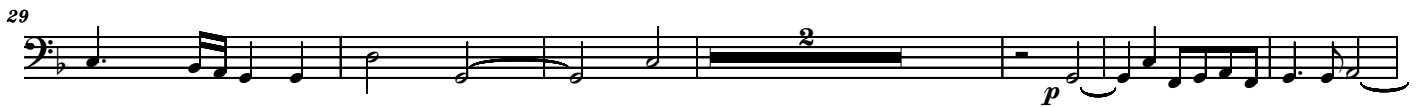
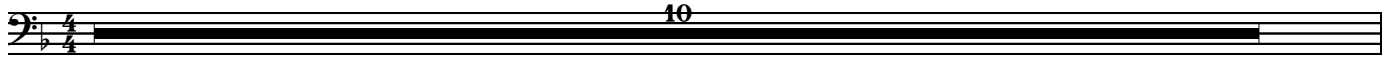

Giovanni Gabrieli (1555-1612)

arr. by Serban Nichifor

30-IX-2013

Sacra Symphonia *Sonata Pian' e Forte*

- version for

4 trumpets in B-flat, 1 french horn in F, 1 trombone and 2 tubas –

Copyright (c) by Serban Nichifor (SABAM, ASCAP)
IPI Name No. 46376567, IPI Base No. I-000391194-0

SACRA SYMPHONIA
SONATA PIAN' E FORTE

Giovanni Gabrieli (1555-1612)
arr. Serban Nichifor (SABAM, ASCAP)
30-IX-2013

♩ = 90

Tr1-B *p*

Tr2-B *p*

Tr3-B *p*

Tr4-B *p*

Hr-F

Tbn

Tba1

Tba2

11

Tr1-B
Tr2-B
Tr3-B
Tr4-B
Hr-F
Tbn
Tba1
Tba2

p

21

Tr1-B
Tr2-B
Tr3-B
Tr4-B
Hr-F
Tbn
Tba1
Tba2

f

46

Tr1-B
Tr2-B
Tr3-B
Tr4-B
Hr-F
Tbn
Tba1
Tba2

p *f* *p* *f* *f* *f* *f*

55

Tr1-B
Tr2-B
Tr3-B
Tr4-B
Hr-F
Tbn
Tba1
Tba2

p *f* *p* *f* *p* *f* *p* *f* *p* *f* *p* *f*

64

Tr1-B
Tr2-B
Tr3-B
Tr4-B
Hr-F
Tbn
Tba1
Tba2

p *f* *p* *f* *p* *f* *p* *f*

71

Tr1-B
Tr2-B
Tr3-B
Tr4-B
Hr-F
Tbn
Tba1
Tba2

p *f* *p* *f* *p* *f* *p* *f*

poco a poco rallentando

$\text{♩} = 60$

76

SACRA SYMPHONIA
SONATA PIAN' E FORTE
Tr.1 in B-flat

Giovanni Gabrieli (1555-1612)
arr. Serban Nichifor (SABAM, ASCAP)
30-IX-2013

SACRA SYMPHONIA
SONATA PIAN' E FORTE
Tr.2 in B-flat

Giovanni Gabrieli (1555-1612)
arr. Serban Nichifor (SABAM, ASCAP)
30-IX-2013

SACRA SYMPHONIA
SONATA PIAN' E FORTE
Tr.3 in B-flat

Giovanni Gabrieli (1555-1612)
arr. Serban Nichifor (SABAM, ASCAP)
30-IX-2013

♩ = 90

p

11

6

21

5

f

29

2

37

p

f

2

46

p

f

55

p

f

p

f

64

p

f

71

p

f

76

♩ = 60

SACRA SYMPHONIA
SONATA PIAN' E FORTE
Tr.4 in B-flat

Giovanni Gabrieli (1555-1612)
arr. Serban Nichifor (SABAM, ASCAP)
30-IX-2013

Staff 1: *p*, tempo = 90

SACRA SYMPHONIA
SONATA PIAN' E FORTE
French Horn in F

Giovanni Gabrieli (1555-1612)
arr. Serban Nichifor (SABAM, ASCAP)
30-IX-2013

SACRA SYMPHONIA
SONATA PIAN' E FORTE
Trombone

Giovanni Gabrieli (1555-1612)
arr. Serban Nichifor (SABAM, ASCAP)
30-IX-2013

♩ = 90

10

11

21

29

37

46

55

64

71

76

♩ = 60

SACRA SYMPHONIA
SONATA PIAN' E FORTE
Tuba 1

Giovanni Gabrieli (1555-1612)
arr. Serban Nichifor (SABAM, ASCAP)
30-IX-2013

$\text{♩} = 90$

10

11

21

29

37

46

55

64

71

76

$\text{♩} = 60$

SACRA SYMPHONIA
SONATA PIAN' E FORTE
Tuba 2

Giovanni Gabrieli (1555-1612)
arr. Serban Nichifor (SABAM, ASCAP)
30-IX-2013

♩ = 90

10

11

21

29

37

46

55

64

71

76

♩ = 60
