La Sortie du Désert.

Solo de flûte à bec alto sur piano.

Bernard GARDE

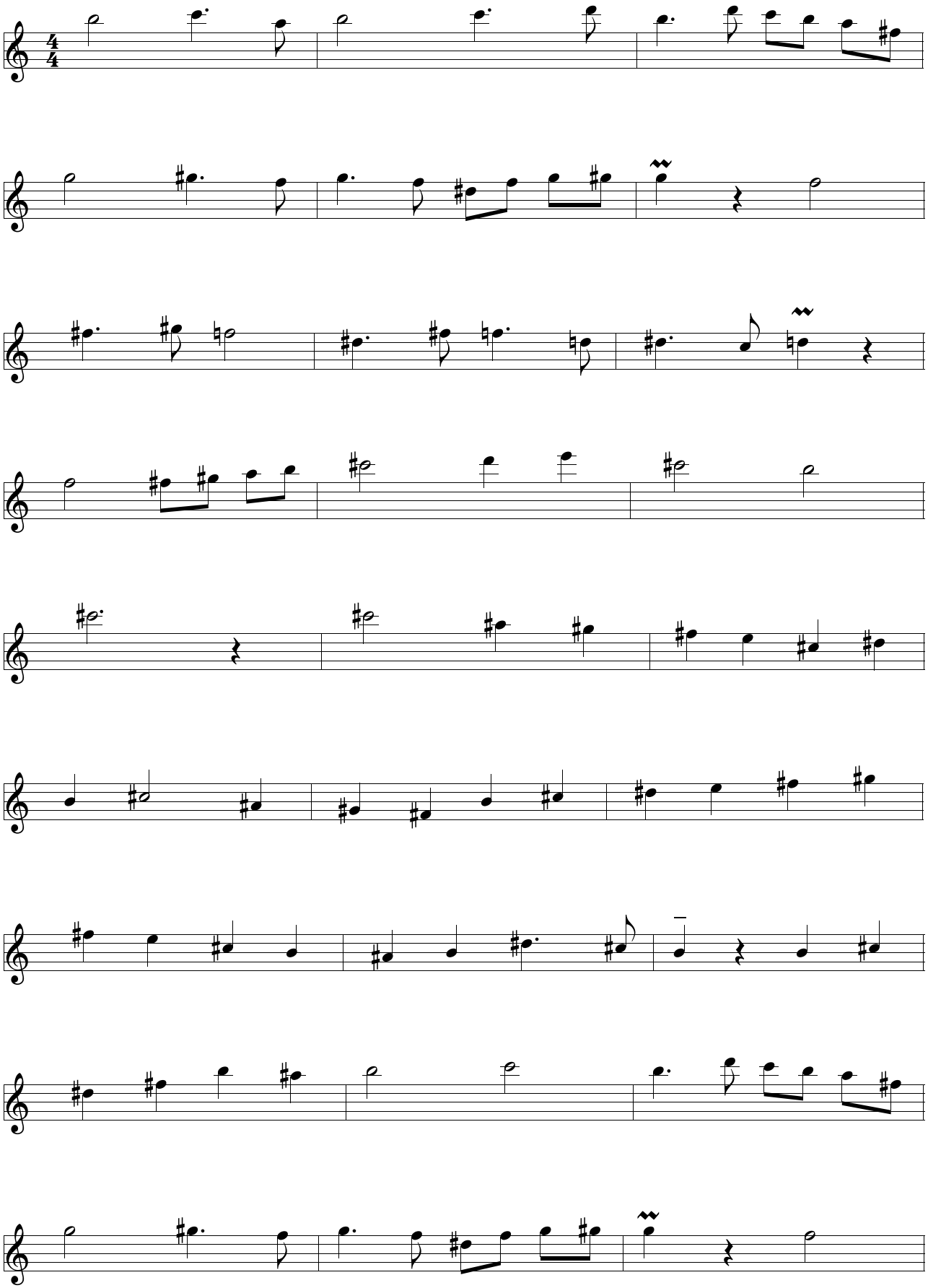

free-scores.com

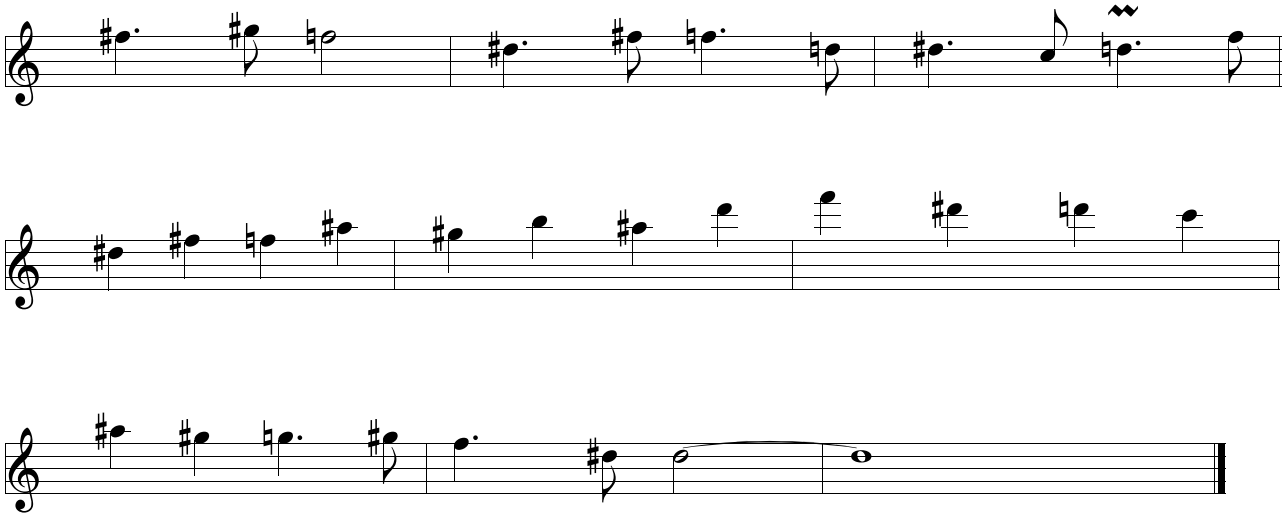

free-scores.com