

# Guy Bergeron

Canada, Québec

## Por una cabeza Gardel, Carlos

### A propos de l'artiste

Né dans la ville Québec, Guy Bergeron a fait ses études en guitare classique et jazz ainsi qu'en composition et ce, dans différentes institutions : Cégep de Ste-Foy, Cégep de Drummondville, Université de Montréal et Conservatoire de musique de Québec. Il travaille comme compositeur, arrangeur, chef d'orchestre, professeur, technicien de son et musicien-pigiste (guitare, banjo, mandoline, basse électrique) depuis plus de 20 ans. Il a enregistré, à son studio, les albums et des maquettes d'une centaine de groupes musicaux de la région de Québec. Il a aussi écrit des arrangements et des compositions pour divers ensembles vocaux et instrumentaux. Bref, Guy Bergeron est un passionné de la musique et sa passion l'amène à toucher à une très grande variété de styles de musique.

**Qualification :** Diplome d'étude collégial en musique.  
3e cycle en composition au conservatoire de musique de Québec.

**Sociétaire :** SOCAN - Code IPI artiste : 206325403

**Page artiste :** [https://www.free-scores.com/partitions\\_gratuites\\_guy-bergeron.htm](https://www.free-scores.com/partitions_gratuites_guy-bergeron.htm)

### A propos de la pièce

**Titre :** Por una cabeza  
**Compositeur :** Gardel, Carlos  
**Arrangeur :** Bergeron, Guy  
**Droit d'auteur :** Copyright © Bergeron, Guy  
**Editeur :** Bergeron, Guy  
**Instrumentation :** 2 violons, 3 guitares, violoncelle, contrebasse  
**Style :** Tango  
**Commentaire :** Martin Verret : violon Guy Bergeron : guitare Alfred Marin : accordéon Sbigniew Borowicz : contrebasse

### Guy Bergeron sur [free-scores.com](https://www.free-scores.com)

#### LICENCE

Cette partition nécessite une autorisation :

- pour les représentations publiques
- pour l'utilisation par les professeurs

**S'acquies de cette licence sur :**

<https://www.free-scores.com/licence-partition.php?partition=17772>

- écouter l'audio
- partager votre interprétation
- commenter la partition
- s'acquies de la licence
- contacter l'artiste

Interdiction de diffusion sur d'autres sites Web.

Score

# Por una cabeza

(1935)

©Carlos Gardel (1890-1935)

arr.: Guy Bergeron

violon 1

violon 2

guitare rythmique

contrebasse

A

vln.1

vln.2

gtr rythm.

ctb

vln.1

vln.2

gtr rythm.

ctb

gyutarebergeron@videotron.ca

por una cabeza

20

vln.1

vln.2

gtr rhyth.

ctb

D min7 Db9 Cmaj7

26

vln.1

gtr rhyth.

ctb

C min6 3 F7 3 G/B 3 A7 D7 3

32

vln.1

vln.2

gtr rhyth.

ctb

G G min D min/F

B

por una cabeza

38

vln.1

gtr rhythm.

ctb

Chord progression: C min/E $\flat$ , B $\flat$ /D, C min

44

vln.1

gtr rhythm.

ctb

Chord progression: G min/B $\flat$ , A7, C min/E $\flat$ , D

Measures 44-49: Violin 1 continues with melodic lines and triplets. Rhythm guitar changes chords. Contrabass maintains the walking bass line.

50

vln.1

vln.2

vcl.

gtr rhythm.

ctb

Chord progression: G min, D min/F, C min/E $\flat$

Measures 50-55: Violin 2 and Viola enter with melodic lines. Rhythm guitar and Contrabass continue their parts.

por una cabeza

56

vln.1

vln.2

vcl.

gtr rhyth.

ctb

B<sup>b</sup>/D C min7 G min/B<sup>b</sup>

62

vln.1

Gtr. 1

Gtr. 2

vcl.

gtr rhyth.

ctb

A2

A7 D7 G G

68

vln. 1

Gtr. 1

Gtr. 2

gtr rhyth.

ctb

68 69 70 71 72 73

G Gdim D9

74

vln. 1

Gtr. 1

Gtr. 2

gtr rhyth.

ctb

74 75 76 77 78 79

D7 8

92

vln.1

Gtr. 1

Gtr. 2

gtr rhythm.

ctb

G/B A7 D7 G

**B2**

98

vln.1

vln.2

Gtr. 1

gtr rhythm.

ctb

G min D min/F C min/E $\flat$

104

vln.1

Gtr. 1

gtr rhythm.

ctb

B $\flat$ /D C min7 G min/B $\flat$

110

vln.1

vln.2

Gtr. 1

gtr rhythm.

ctb

A7 C min/E $\flat$  D G min

116

vln.1

vln.2

Gtr. 1

gtr rythm.

ctb

D min/F C min/E $\flat$  B $\flat$ /D

122

vln.1

vln.2

Gtr. 1

gtr rythm.

ctb

C min7 G min/B $\flat$  A7 D7

A3

128

vln.1

Gtr. 1

vcl.

gtr rhyth.

ctb

134

vln.1

vcl.

gtr rhyth.

ctb

G G dim D9 D7

142

vln.1

142

142

gtr rhyth.

ctb

148

vln.1

148

148

gtr rhyth.

ctb

154

vln.1

154

154

gtr rhyth.

ctb

por una cabeza

B3

162

vln.1

vln.2

gtr rhyth.

ctb

G min      D min/F      C min/E $\flat$       B $\flat$ /D

169

vln.1

gtr rhyth.

ctb

C min      G min/B $\flat$       A7

176

vln.1

vln.2

vcl.

gtr rhyth.

ctb

C min/E $\flat$       D      G min      D min/F      C min/E $\flat$

violin 1

# Por una cabeza

(1935)

©Carlos Gardel (1890-1935)

arr.: Guy Bergeron

A

9

17

25

33

B

41

49

57

65

A2

73

gyutarebergeron@videotron.ca

por una cabeza

2  
81

89

97 B2

105

113

121

129 A3

137

145

153

161 B3

por una cabeza

3

169

177

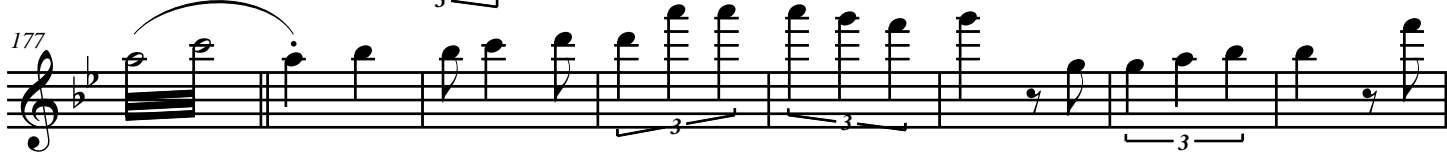

185

193

violon 2

# Por una cabeza

(1935)

©Carlos Gardel (1890-1935)

arr.: Guy Bergeron

9

17

25

52

60

102

121

163

182

A

B

A2

B2

A3

B3

9

12

5

16

16

5

16

16

6

gyutarebergeron@videotron.ca

Guitare 1

# Por una cabeza

(1935)

©Carlos Gardel (1890-1935)

arr.: Guy Bergeron

gyutarebergeron@videotron.ca

Guitare 2

# Por una cabeza

(1935)

©Carlos Gardel (1890-1935)

arr.: Guy Bergeron

guitare  
rythmique

# Por una cabeza

(1935)

©Carlos Gardel (1890-1935)

arr.: Guy Bergeron

**Section A (Measures 1-32):**

- Measures 1-8: Chord G.
- Measures 9-16: Chords G, G dim, D7.
- Measures 17-24: Chords D+, G.
- Measures 25-32: Chords G, D min7, D b9, C maj7.

**Section B (Measures 33-64):**

- Measures 33-40: Chords C min6, F7, G/B, A7, D7, G.
- Measures 41-48: Chords G min, D min/F, C min/E b, B b/D.
- Measures 49-56: Chords C min, G min/B b, A7, C min/E b.
- Measures 57-64: Chords D, G min, D min/F, C min/E b, B b/D.

**Section A2 (Measures 65-72):**

- Measures 65-72: Chords G, G, G dim, D 9.

**Section B2 (Measures 73-80):**

- Measures 73-80: Chords D7, G.

gyutarebergeron@videotron.ca

por una cabeza

2  
81 G D min7 D<sup>b</sup>9 Cmaj7

89 C min6 F7 G/B A7 D7 G

97 B2 G min D min/F C min/E<sup>b</sup> B<sup>b</sup>/D

105 C min7 G min/B<sup>b</sup> A7 C min/E<sup>b</sup>

113 D G min D min/F C min/E<sup>b</sup> B<sup>b</sup>/D

121 C min7 G min/B<sup>b</sup> A7 D7 G

129 A3 G G G dim D9

137 D7 D+ G

145 G D min7 D<sup>b</sup>9 Cmaj7

153 C min6 F7 G/B A7 D7 G

161 B3 G min D min/F C min/E<sup>b</sup> B<sup>b</sup>/D

por una cabeza

169 C min G min/B $\flat$  A7 C min/E $\flat$ <sup>3</sup>

177 D G min D min/F C min/E $\flat$  B $\flat$ /D

185 C min7 G min/B $\flat$  A7 D7 G

193

violoncelle

# Por una cabeza

(1935)

©Carlos Gardel (1890-1935)

arr.: Guy Bergeron

gyutarebergeron@videotron.ca

contrebasse

# Por una cabeza

(1935)

©Carlos Gardel (1890-1935)

arr.: Guy Bergeron

9

17

25

33

41

49

57

65

73

gyutarebergeron@videotron.ca

por una cabeza

2  
81

89

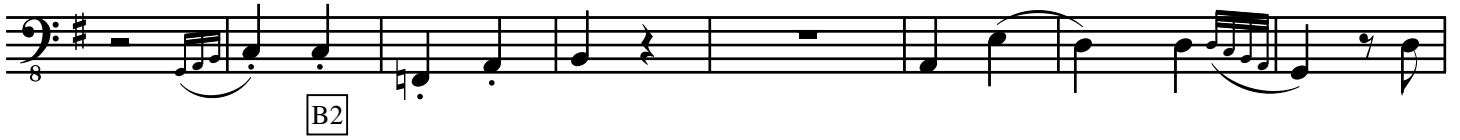

97

105

113

121

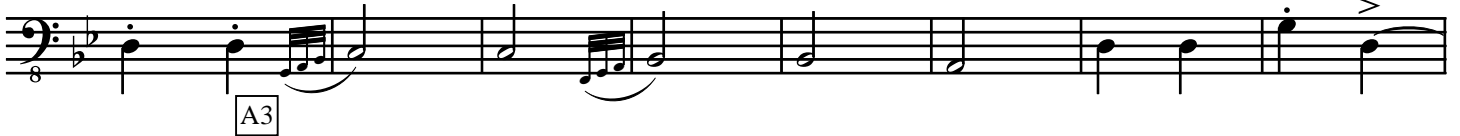

129

137

145

153

161

