

Serge Robert

Arrangeur, Interprete

Canada, Mont Saint-Grégoire

A propos de l'artiste

Enseignant de mathématique retraité;
guitariste amateur;
duo de guitares Robert-Beauregard;
luthier amateur.

Site Internet: <http://www.guitares-robert.ca>

A propos de la pièce

Titre: Por una cabeza
Compositeur: Gardel, Carlos
Licence: Domaine public
Instrumentation: 3 Guitares
Style: Latin

Serge Robert sur [free-scores.com](http://www.free-scores.com)

http://www.free-scores.com/partitions_gratuites_serje-robert.htm

- Contacter l'artiste
- Commenter cette partition
- Ajouter votre interprétation MP3
- Accès partition avec ce QR Code :

Carlos Gardel

Por una cabeza

Arrangé pour trois guitares

par Serge Robert

Por una cabeza

Arr: Serge Robert

Carlos Gardel

15

21

27

33

38

42

46

53

60

Por una cabeza

Arr: Serge Robert

Guitare 1

Carlos Gardel

7

13

21

30

37

43

51

61

<http://www.guitares-robort.ca>

Por una cabeza

Arr: Serge Robert

Guitare 2

Carlos Gardel

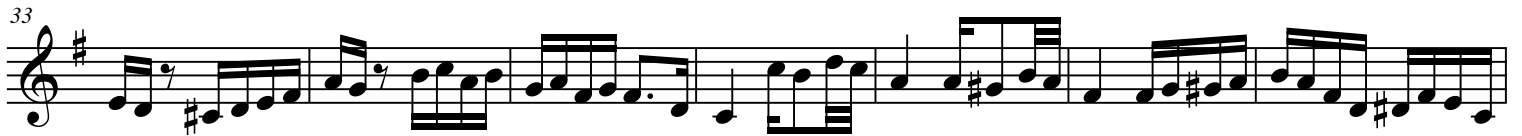

Por una cabeza

Arr: Serge Robert

Carlos Gardel

Guitare 3

⑥ = D

