

# Yvan Gaulin

Canada, Montmagny

## Fugue en Ré mineur (Suite internationale 2011)

### A propos de l'artiste

Bienvenue à mon parcours d'apprentissage des techniques de composition classique depuis le XVIIe siècle jusqu'au XXIe siècle. Membre de la SOCAN.

Bienvenue et merci de votre visite!

**Qualification :** Premier prix en Contrepoint,

**Sociétaire :** SOCAN - Code IPI artiste : 48979614

**Page artiste :** [https://www.free-scores.com/partitions\\_gratuites\\_yvan-gaulin.htm](https://www.free-scores.com/partitions_gratuites_yvan-gaulin.htm)

### A propos de la pièce

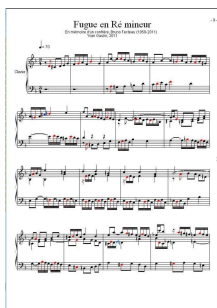

**Titre :** Fugue en Ré mineur  
[Suite internationale 2011]

**Compositeur :** Gaulin, Yvan

**Droit d'auteur :** Copyright © Gaulin, Yvan

**Editeur :** Gaulin, Yvan

**Instrumentation :** Clavier (piano, clavecin ou orgue)

**Style :** Baroque

**Commentaire :** Hommage à un confrère, Bruno Fecteau (1959-2011)

Yvan Gaulin sur [free-scores.com](https://www.free-scores.com)

Interdiction de diffusion sur d'autres sites  
Web.

- écouter l'audio
- partager votre interprétation
- commenter la partition
- contacter l'artiste

# Fugue en Ré mineur

En mémoire d'un confrère, Bruno Fecteau (1959-2011)  
Yvan Gaulin, 2011

♩ = 70

Clavier

