

Branici Gheorghe

Arrangeur, Compositeur, Interprete, Professeur

Roumanie, Sibiu

A propos de l'artiste

Site Internet: <https://sites.google.com/site/elgira/>

Sociétaire : UCMR-ADA

A propos de la pièce

Titre: Tarantella
Compositeur: Gheorghe, Branici
Arrangeur: Gheorghe, Branici
Licence: public domain
Editeur: Gheorghe, Branici
Instrumentation: Quintette de Cuivres : 2 Trompettes, 1 Cor, 1 Trombone, 1 Tuba
Style: Contemporain

Branici Gheorghe sur [free-scores.com](http://www.free-scores.com)

http://www.free-scores.com/partitions_gratuites_elgira.htm

- Contacter l'artiste
- Commenter cette partition
- Ajouter votre interprétation MP3
- Accès partition et écoute audio avec ce QR Code :

Cette partition ne fait pas partie du domaine public. Merci de contacter l'artiste pour toute utilisation hors du cadre privé.

Interdiction de diffusion sur d'autres sites Web.

Trumpet in B \flat 1

Tarantella

for 6 instr.

Gheorghe Branici

Medium (♩. = c. 135)

4

mf

7

10

13

16

19

23

26

cresc.

30

mf

34

mf

38

42

47 Solo

52

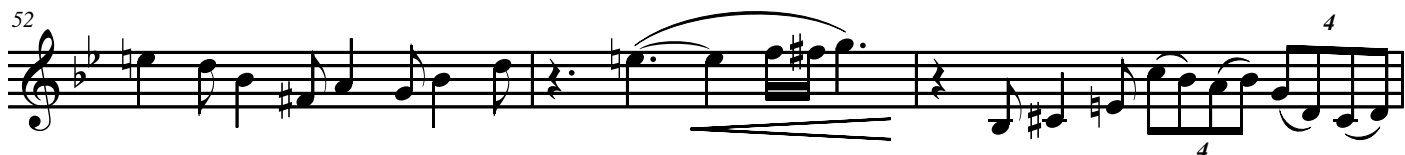

55

58

63

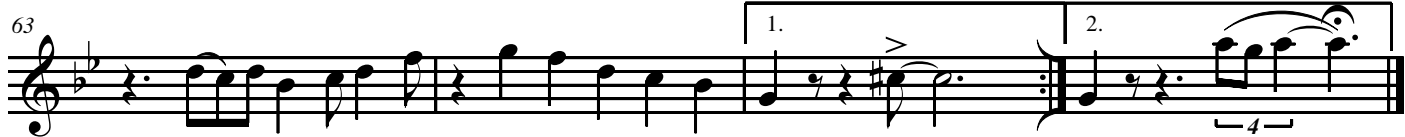

Trumpet in B \flat 2

Tarantella

for 6 instr.

Gheorghe Branici

Medium (♩. = c. 135)

4 *mf*

8

11 *fp*

15 **2**

20

24 *cresc.*

27 *mp*

31 *mf*

36

39

42

47

53

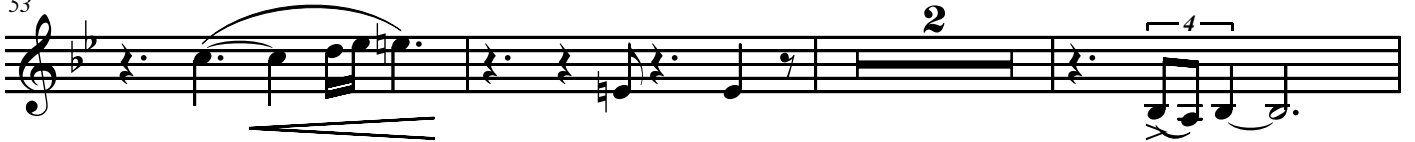

58

63

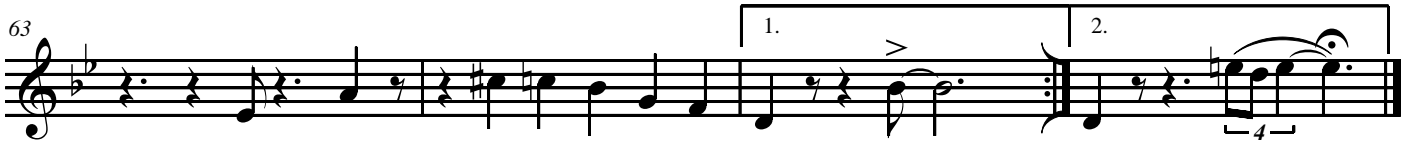

Alto Sax.

Tarantella

for 6 instr.

Gheorghe Branici

Medium (♩. = c. 135)

mf

4

8

11

fp

15

19

22

25

fp *cresc.* 1x 4 2x 4

29

mp

33

mf 2

Elgira Music 2007

Tarantella

38

41

45

52

58

Tenor Trombone

Tarantella

for 6 instr.

Gheorghe Branici

Medium (♩. = c. 135)

mf

fp

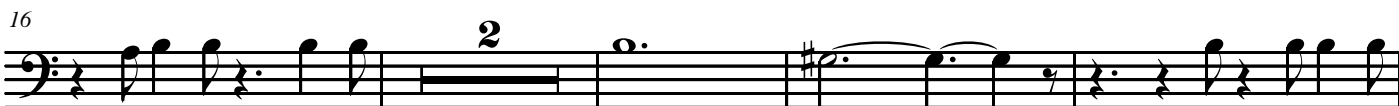

fp

cresc.

mp

mf

40

43

47

51

58

63

Bass Trombone

Tarantella

for 6 instr.

Gheorghe Branici

Medium (♩. = c. 135)

4 *mf*

8

12

16

20

24 *fp* *cresc.*

29 *mp* *cresc.*

33 *mf*

36

40

Tarantella

47

51

55

59

63

Drum Set

Tarantella

for 6 instr.

Gheorghe Branici

Medium (♩. = c. 135)

4 *mf*

8

11

14

18

22

26

cresc.

30 *mp*

34

37

2
40

Tarantella

43

46

49

52

55

58

61

64