

Tony Wilkinson

Royaume-Uni, Wroxham

Bagatelle (Op.73)

Page artiste : https://www.free-scores.com/partitions_gratuites_tonywilkinson.htm

A propos de la pièce

Titre : Bagatelle
[Op.73]
Compositeur : Giuliani, Mauro
Droit d'auteur : Creative Commons Licence 3.0
Editeur : Wilkinson, Tony
Instrumentation : Guitare seule (notation standard)
Style : Romantique
Commentaire : Typeset Score.

Tony Wilkinson sur [free-scores.com](https://www.free-scores.com)

- écouter l'audio
- partager votre interprétation
- commenter la partition
- contacter l'artiste

Guitar Solo.

M. Giuliani.

1781 - 1829

Bagatelle

Op.73

Bagatelle

M. Giuliani.
Op.73

Allegretto

No.1.

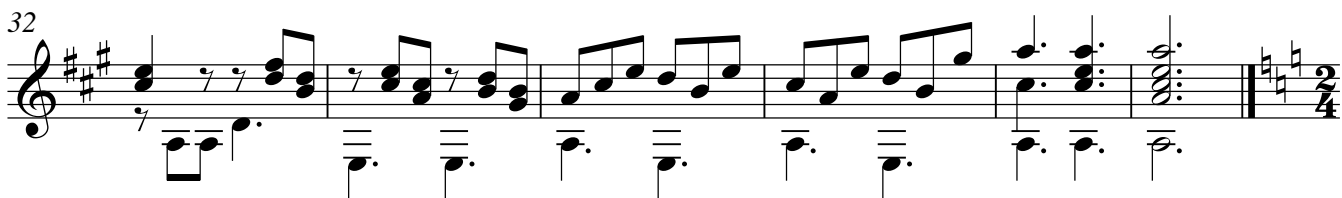
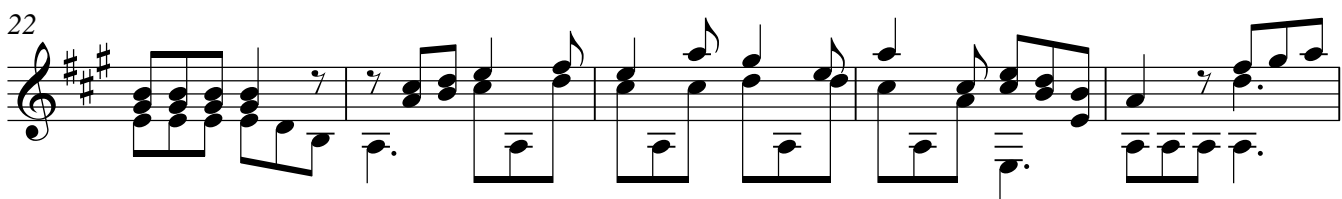
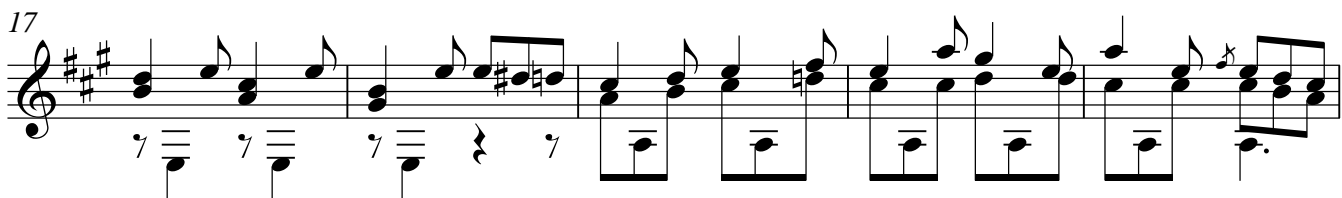
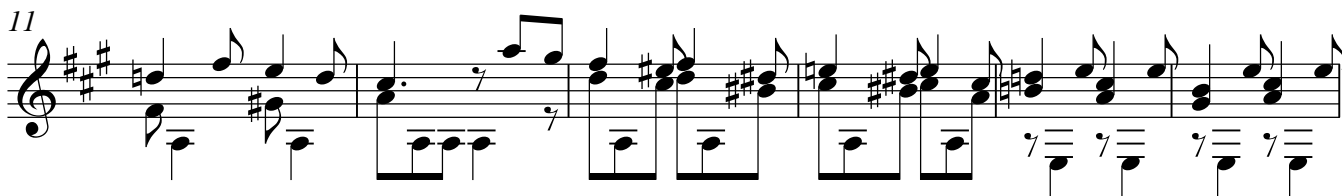
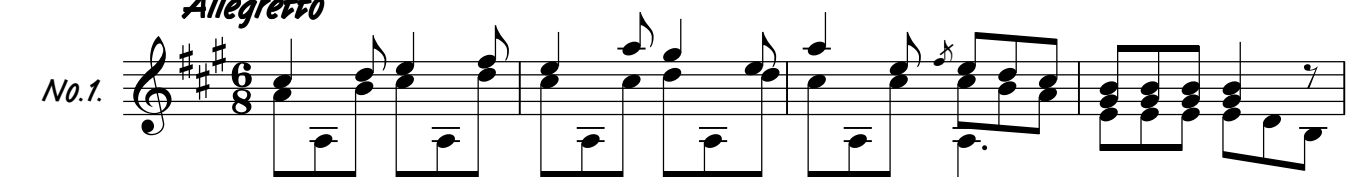

38 *Grazioso*
No.2

42

46

50

54

58

62

66

69

73 *Allegretto*

No. 3.

117 *Andantino*
No. 4.

122

126

131

136

141

146

151

Allegretto

No.5.

163

168

173

178

183

188

192

196

Grazioso

No. 6.

205

210

215

220

225

230

233

Allegretto

No.7. *mf*

242

247

252

257

261

265

269

273

276

Allegro

No. 8.

284

289

294

299

304

309

313

317

322

No. 9. Minuetto

327 *Allegro*

mf

332

338

344

350

356

362

368

374

379 *Vivace*

No.10.  Musical notation for measures 379-381. The piece is in 2/4 time and features a repeating eighth-note pattern in the right hand over a steady bass line.

382  Musical notation for measures 382-385. The pattern continues with a slight variation in the bass line.

386  Musical notation for measures 386-389. The pattern continues with a slight variation in the bass line.

390  Musical notation for measures 390-393. The pattern continues with a slight variation in the bass line.

394  Musical notation for measures 394-397. The pattern continues with a slight variation in the bass line.

398  Musical notation for measures 398-401. The pattern continues with a slight variation in the bass line.

402  Musical notation for measures 402-405. The pattern continues with a slight variation in the bass line.

406  Musical notation for measures 406-409. The pattern continues with a slight variation in the bass line.

410  Musical notation for measures 410-413. The pattern continues with a slight variation in the bass line.

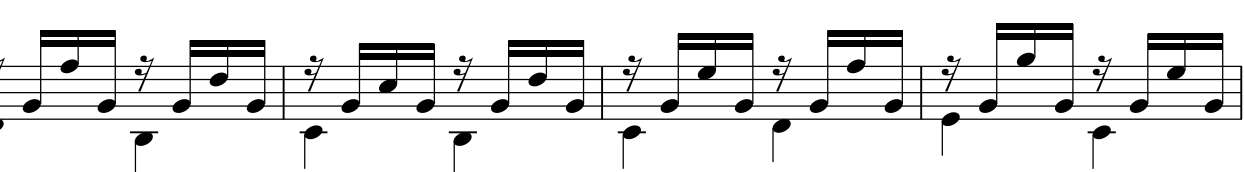
414  Musical notation for measures 414-417. The pattern continues with a slight variation in the bass line.

418  Musical notation for measures 418-421. The piece concludes with a final chord and a double bar line. The word "Fin." is written at the end.