

Tony Wilkinson

Royaume-Uni, Wroxham

La Tersicore del Nord (13-16) (Op.147)

Page artiste : https://www.free-scores.com/partitions_gratuites_tonywilkinson.htm

A propos de la pièce

Titre : La Tersicore del Nord (13-16)
[Op.147]
Compositeur : Giuliani, Mauro
Droit d'auteur : Creative Commons Licence 4.0
Editeur : Wilkinson, Tony
Instrumentation : Guitare seule (notation standard)
Style : Romantique

Tony Wilkinson sur [free-scores.com](https://www.free-scores.com)

- écouter l'audio
- partager votre interprétation
- commenter la partition
- contacter l'artiste

La Tersicore del Nord

Contenente una prescelta raccolta
di pezzi ballabili per chitarra sola.

Mauro Giuliani
Op. 147 (13-16)

No. 13
Allegretto

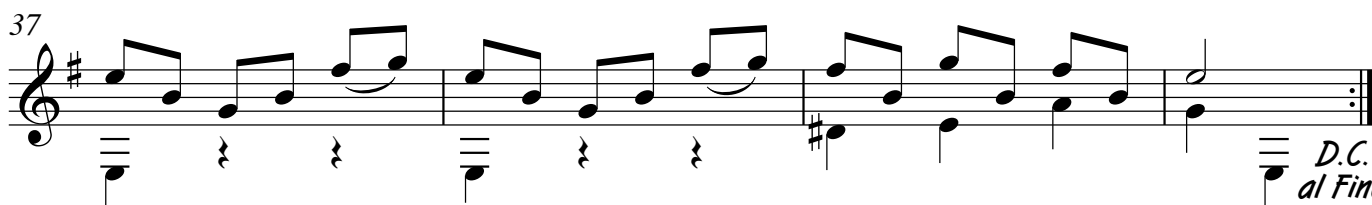
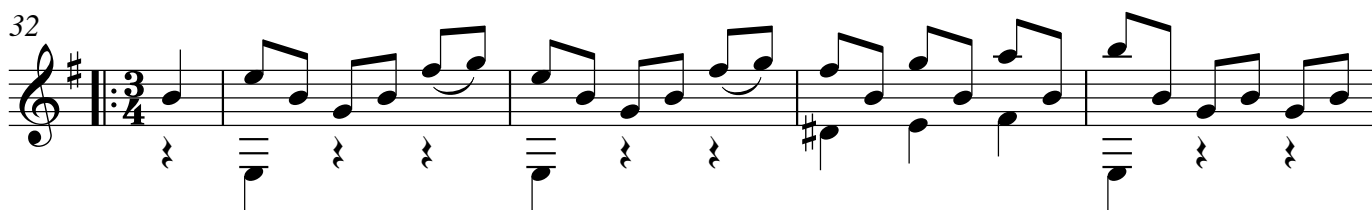
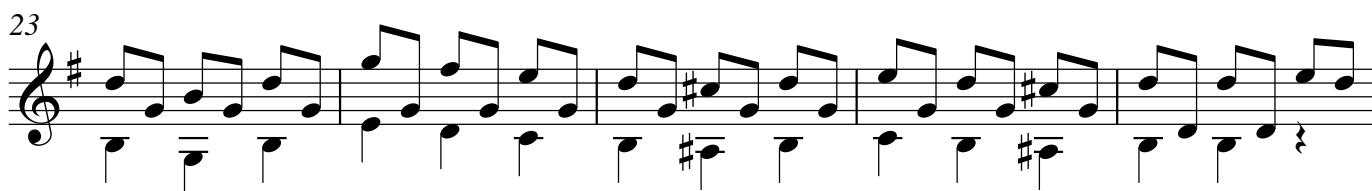
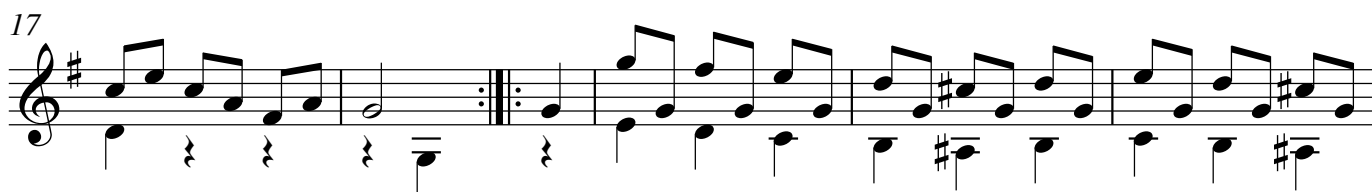

Transcription by Tony Wilkinson 2017.

No. 14

46

51

56

60

64

69

73

D.C. No.14
al Fine.

No. 15
Tempo
di Valzer

82

87

Trio.

97

102

107

112

No. 16
Allegretto

121

127

135

Fine.

Trio.

149

155

160

164

*D.C. No.16
al Fine.*