

ilias Gomatos

Grèce

3 Short Pieces for a Farewell

Page artiste : https://www.free-scores.com/partitions_gratuites_iliasgomatos.htm

A propos de la pièce

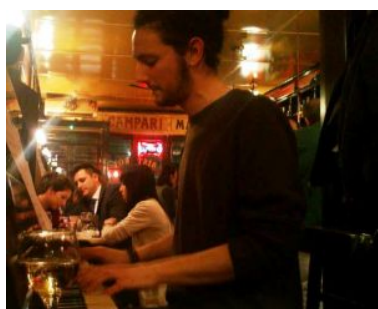

Titre : 3 Short Pieces for a Farewell
Compositeur : Gomatos, ilias
Arrangeur : Gomatos, ilias
Droit d'auteur : Copyright © ilias Gomatos
Editeur : Gomatos, ilias
Instrumentation : Piano seul
Style : Contemporain

ilias Gomatos sur [free-scores.com](https://www.free-scores.com)

Cette partition ne fait pas partie du domaine public. Merci de contacter l'artiste pour toute utilisation hors du cadre privé.

Interdiction de diffusion sur d'autres sites Web.

- commenter la partition
- contacter l'artiste

3 Short Pieces for a Farewell

1 - Prelude

ilias Gomatos

$\text{♩} = 60$

38

44

3 Short Pieces for a Farewell

2 - Valse

ilias Gomatos

$\text{♩} = 180$

35

42

48

54

59

64

3 Short Pieces for a Farewell

3 - Lullaby

ilias Gomatos

$\text{♩} = 60$
Slow

38

46

53

60

66

73

79

8

3

3

3

8

pp

3

3

87

8

3

ppp

8