

# Brian Gray

Arrangeur, Compositeur

États-Unis, Erie, Pennsylvania

## A propos de l'artiste

Brian S. Gray is a self-taught musician / composer. He also has an interest in amphibians and reptiles, thus, many of his compositions have herpetological titles. Brian Gray started playing guitar when he was 13. He became interested in classical guitar and composition while in high school. Several of his herpetological publications can be downloaded at: [http://cnah.org/cnah\\_pdf.asp](http://cnah.org/cnah_pdf.asp)

## A propos de la pièce

<b>Titre:</b>	The plight of the humble toad
<b>Compositeur:</b>	Gray, Brian
<b>Licence:</b>	Copyright © 2009 Brian Gray
<b>Editeur:</b>	Gray, Brian S.
<b>Instrumentation:</b>	Piano seul
<b>Style:</b>	Classique
<b>Commentaire:</b>	This is a piano arrangement; the original was composed for guitar.

## Brian Gray sur [free-scores.com](http://www.free-scores.com)

[http://www.free-scores.com/partitions\\_gratuites\\_brian-gray.htm](http://www.free-scores.com/partitions_gratuites_brian-gray.htm)

- Contacter l'artiste
- Commenter cette partition
- Ajouter votre interprétation MP3
- Accès partition et écoute audio avec ce QR Code :

Cette partition ne fait pas partie du domaine public. Merci de contacter l'artiste pour toute utilisation hors du cadre privé.

## The Plight of the Humble Toad

By  
Brian S. Gray

The Plight of the Humble Toad  
©2009 Brian S. Gray  
Printed in the United States of America

# The Plight of the Humble Toad

1-1-95

Brian S. Gray

Piano

©2009 Brian S. Gray

2

19

22

25

29

33

38

43

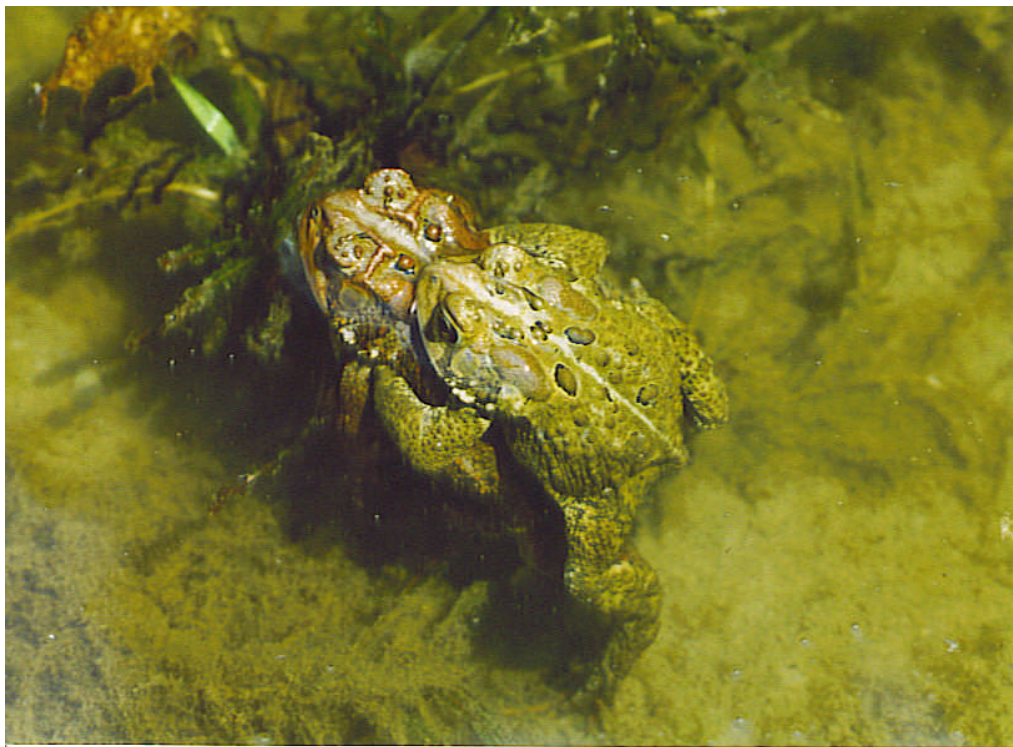

© 2009 Brian S. Gray