

# Giovanni Grillo

---

+ 1622

## Canzone

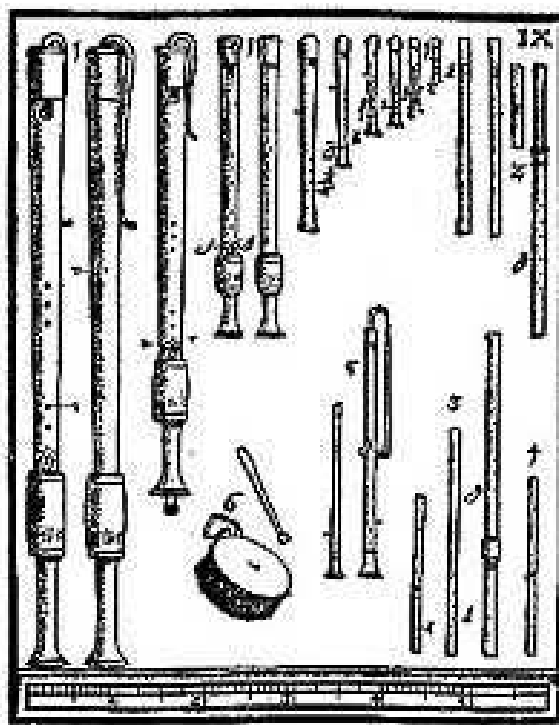

*Set for SATB Recorders by MJ Starke*

# Canzone

GB Grillo

Cantus

Altus

Tenor

Bassus

6

11

16

21

26

31

36

41

46

51

56

61

66

71

76

# Canzone

Soprano

Grillo

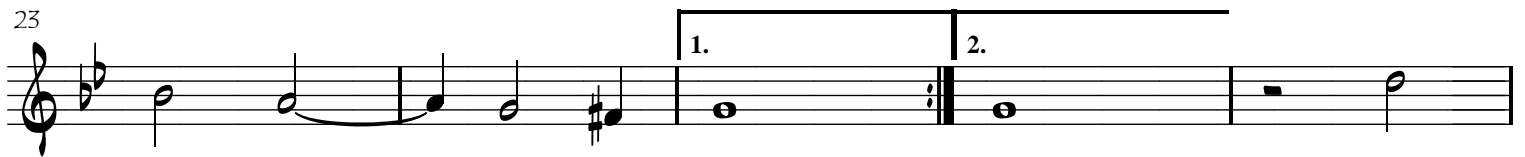

50

55

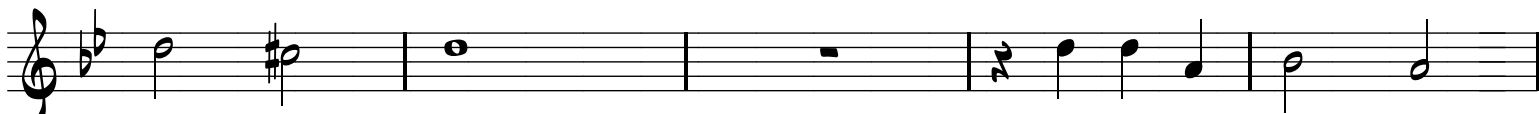

60

65

70

75

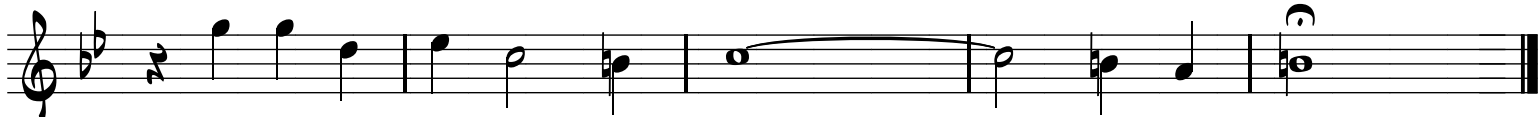

55

61

66

71

76

Detailed description of the musical score: The score is for an Alto part, page 2. It consists of five staves of music. Staff 55 (measures 55-60) starts with a treble clef and a key signature of one flat. It features a melodic line with a fermata over measures 58-59, marked with a '2'. Staff 61 (measures 61-65) continues the melodic line with eighth and quarter notes. Staff 66 (measures 66-70) includes a first ending bracket over measures 69-70, marked with a '1.'. Staff 71 (measures 71-75) features a second ending bracket over measures 71-74, marked with a '2.', and a long slur over measures 74-75. Staff 76 (measures 76-80) concludes the piece with a final melodic phrase and a double bar line.

# Canzone

Tenor

Grillo

6

11

16

21

26

31

36

43

48

# Canzone

Bassus

Grillo

10

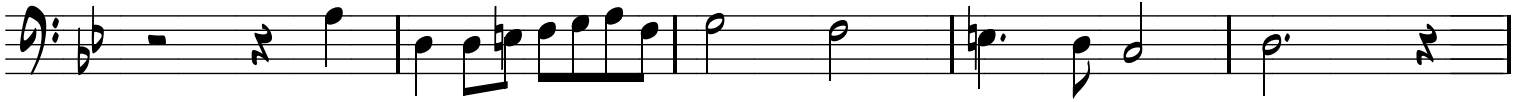

15

20

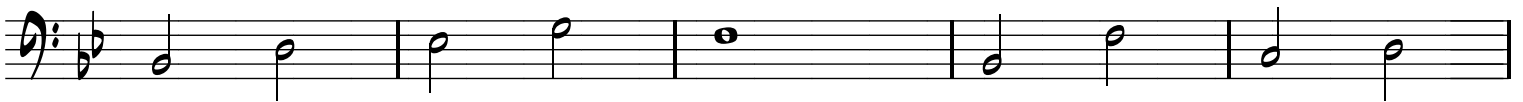

25

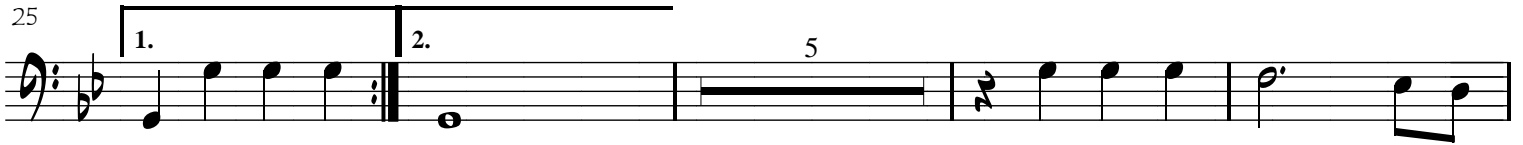

34

39

44

49

54

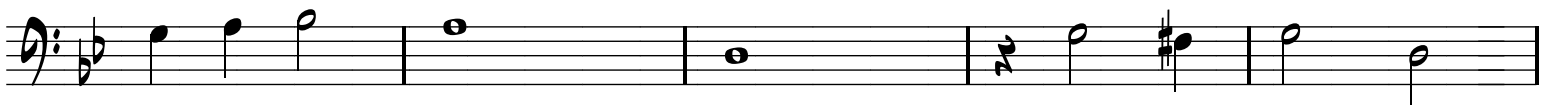

59

64

69

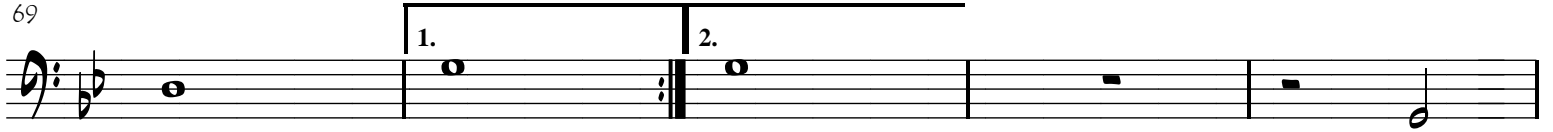

74

