

# "ADUA" ("The battle of Adua")

From the documentary "Under the Swoord of Saint George"  
Produced by "University of Bologna-History dep"

Guido De Gaetano  
© Can Can Edizioni musicali 2002

♩=140  
Energico

piccolo

The score is arranged in systems. The woodwind section includes Flauto 1, Flauti 2-3, oboe 1, Oboe 2-3, clarinetto 1, Clarinetto 2-3, Fagotto, and Fagotto 2-3. The brass section includes corno 1-2, corni 3-4, trombe 1-2, trombe 3-4, Tromboni 1, Tromboni 3-4, and Tuba. Percussion includes Timpani (Do La sol), Piatto grande / tam tam (gong), and Rullante. The keyboard section includes Piano and Harp (Sib<sup>b</sup> Reb, Sol<sup>b</sup>). The vocal section includes v1, V 1 Divisi, v2, V 2 divisi, viole, Viole divise, vc1, vc2, bassi, and bassi 2. The piano part features a rhythmic accompaniment of eighth notes. The vocal parts are marked with 'Energico' and 'Piu' che mf'. The rullante part has dynamic markings of *f*. The corno 1-2 part has a specific instruction: *campana aperta* and *Piu' che mf*.

10

FLAUTI 1

Flauti 2-3

oboe 1

Oboe 2-3

clarinetto 1

Clarinetto 2-3

FAGOTTO

Fagotto 2-3

corno 1-2

corni 3-4

trombe 1-2

trombe 3-4

Tromboni 1

tromboni 2-3

Tba.

Timpani

Pt.

Cb. Tamb.

Piano

arpa

v 1

V 1 Divisi

v2

V 2 divisi

viole

Viole divise

vc

vc 2

bassi

bassi 2

*campana aperta*

*piu' 3/4 mf*

*f*

19 1

FLAUTI 1

Flauti 2-3

oboe 1

Oboe 2-3

clarinetto 1

Clarinetto 2-3

FAGOTTO

Fagotto 2-3

corno 1-2

corni 3-4

trombe 1-2

trombe 3-4

Tromboni 1

tromboni 2-3

Tba.

Timpani

Pt.

Cb. Tamb.

*f* *<f* *<f* *<f* *<f*

Piano

arpa

v 1

V 1 Divisi

v2

V 2 divisi

violenze

Violenze divise

vc

vc 2

bassi

bassi 2

*mf campana aperta* *campana aperta* *3 solo mf*

1

FLAUTI 1

Flauti 2-3

oboe 1

Oboe 2-3

clarinetto 1

Clarinetto 2-3

FAGOTTO

Fagotto 2-3

corni 1-2

corni 3-4

trombe 1-2

trombe 3-4

Tromboni 1

tromboni 2-3

Tba.

Timpani

Pt.

Cb. Tamb.

Piano

arpa

v 1

V 1 Divisi

v 2

V 2 divisi

violenze

Violenze divise

vc

vc 2

bassi

bassi 2

3

*piccolo*

FLAUTI 1

Flauti 2-3

oboe 1

Oboe 2-3

clarinetto 1

Clarinetto 2-3

FAGOTTO

Fagotto 2-3

corno 1-2

corni 3-4

trombe 1-2

trombe 3-4

Tromboni 1

tromboni 2-3

Tba.

Timpani

Pt.

Cb. Tamb.

Piano

arpa

v 1

V 1 Divisi

v2

V 2 divisi

violenze

Violenze divise

vc

vc 2

bassi

bassi 2

43

FLAUTI 1

Flauti 2-3

oboe 1

Oboe 2-3

clarinetto 1

Clarinetto 2-3

FAGOTTO

Fagotto 2-3

corni 1-2

corni 3-4

trombe 1-2

trombe 3-4

Tromboni 1

tromboni 2-3

Tba.

Timpani

Pt.

Cb. Tamb.

Piano

arpa

v 1

V 1 Divisi

v 2

V 2 divisi

violenze

Violenze divise

vc

vc 2

bassi

bassi 2

50

FLAUTI 1

Flauti 2-3

oboe 1

Oboe 2-3

clarinetto 1

Clarinetto 2-3

FAGOTTO

Fagotto 2-3

flauto

corni 1-2

corni 3-4

trombe 1-2

trombe 3-4

Tromboni 1

tromboni 2-3

Tba.

Timpani

Pt.

Cb. Tamb.

Piano

arpa

v 1

V 1 Divisi

v 2

V 2 divisi

violenze

Violenze divise

vc

vc 2

bassi

bassi 2

*f*

*f*

*f*

4

57

FLAUTI 1

Flauti 2-3

oboe 1

Oboe 2-3

clarinetto 1

Clarinetto 2-3

FAGOTTO

Fagotto 2-3

corni 1-2

corni 3-4

trombe 1-2

trombe 3-4

Tromboni 1

tromboni 2-3

Tba.

Timpani

Pt.

Cb. Tamb.

Piano

arpa

v 1

V 1 Divisi

v2

V 2 divisi

viole

Viole divise

vc

vc 2

bassi

bassi 2

mf subito

soffo

mf

Tam-tam o gong

64 5

FLAUTI 1

Flauti 2-3

oboe 1

Oboe 2-3

clarinetto 1

Clarinetto 2-3

FAGOTTO

Fagotto 2-3

corno 1-2

corni 3-4

trombe 1-2

trombe 3-4

Tromboni 1

tromboni 2-3

Tba.

Timpani

Pt.

Cb. Tamb.

5

Piano

arpa

v 1

V 1 Divisi

v2

V 2 divisi

viole

Viole divise

vc

vc 2

bassi

bassi 2

FLAUTI 1  
Flauti 2-3  
oboe 1  
Oboe 2-3  
clarinetto 1  
Clarinetto 2-3  
FAGOTTO  
Fagotto 2-3  
corno 1-2  
corni 3-4  
trombe 1-2  
trombe 3-4  
Tromboni 1  
tromboni 2-3  
Tba.  
Timpani  
Pt.  
Cb. Tamb.  
Piano  
arpa  
v 1  
V 1 Divisi  
v2  
V 2 divisi  
viole  
Viole divise  
vc  
vc 2  
bassi  
bassi 2

81

FLAUTI 1

Flauti 2-3

oboe 1

Oboe 2-3

clarinetto 1

Clarinetto 2-3

FAGOTTO

Fagotto 2-3

corno 1-2

corni 3-4

trombe 1-2

trombe 3-4

Tromboni 1

tromboni 2-3

Tba.

Timpani

Pt.

Cb. Tamb.

Piano

arpa

v 1

V 1 Divisi

v2

V 2 divisi

violenze

Violenze divise

vc

vc 2

bassi

bassi 2

*f* campana aperta

*f* < *f* < *f* < *f* < *f*

90

FLAUTI 1  
Flauti 2-3  
oboe 1  
Oboe 2-3  
clarinetto 1  
Clarinetto 2-3  
FAGOTTO  
Fagotto 2-3  
corno 1-2  
corni 3-4  
trombe 1-2  
trombe 3-4  
Tromboni 1  
tromboni 2-3  
Tba.  
Timpani  
Pt.  
Cb. Tamb.  
Piano  
arpa  
v 1  
V 1 Divisi  
v2  
V 2 divisi  
violenze  
Violenze divise  
vc  
vc 2  
bassi  
bassi 2

*f campana aperta*

*f*

7

*f*

6

6

6

108

9

FLAUTI 1

Flauti 2-3

oboe 1

Oboe 2-3

clarinetto 1

Clarinetto 2-3

FAGOTTO

Fagotto 2-3

corno 1-2

corni 3-4

trombe 1-2

trombe 3-4

Tromboni 1

tromboni 2-3

Tba.

Timpani

Pt.

Cb. Tamb.

9

Piano

arpa

v 1

V 1 Divisi

v2

V 2 divisi

violenze

Violenze divise

vc

vc 2

bassi

bassi 2

*a due*

FLAUTI 1

Flauti 2-3

oboe 1

Oboe 2-3

clarinetto 1

Clarinetto 2-3

FAGOTTO

Fagotto 2-3

corni 1-2

corni 3-4

trombe 1-2

trombe 3-4

Tromboni 1

tromboni 2-3

Tba.

Timpani

Pt.

Cb. Tamb.

Piano

arpa

v 1

V 1 Divisi

v2

V 2 divisi

violenze

Violenze divise

vc

vc 2

bassi

bassi 2

124

FLAUTI 1

Flauti 2-3

oboe 1

Oboe 2-3

clarinetto 1

Clarinetto 2-3

FAGOTTO

Fagotto 2-3

corni 1-2

corni 3-4

trombe 1-2

trombe 3-4

Tromboni 1

tromboni 2-3

Tba.

Timpani

Pt.

Cb. Tamb.

Piano

arpa

v 1

V 1 Divisi

v2

V 2 divisi

violenze

Violenze divise

vc

vc 2

bassi

bassi 2

*mf*

133 *mf piccolo*

*prende il flauto*

FLAUTI 1

Flauti 2-3 *mf*

oboe 1

Oboe 2-3

clarinetto 1 *mf*

Clarinetto 2-3 *mf*

FAGOTTO *mf*

Fagotto 2-3 *mf*

controfagotto e 2 *mf*

corno 1-2 *a due*

corni 3-4 *a due*

trombe 1-2

trombe 3-4

Tromboni 1

tromboni 2-3

Tba.

Timpani

Pt.

Cb. Tamb.

*solo*

*f*

*f a due*

Piano

arpa

v 1 *mf*

V 1 Divisi *mf*

v 2 *mf*

V 2 divisi *mf*

viole *mf*

Viole divise *mf*

vc *mf*

vc 2 *mf*

bassi *mf*

bassi 2 *mf*

*Epico*

*Epico*

142

FLAUTI 1

Flauti 2-3

oboe 1

Oboe 2-3

clarinetto 1

Clarinetto 2-3

FAGOTTO

Fagotto 2-3

corni 1-2

corni 3-4

trombe 1-2

trombe 3-4

Tromboni 1

tromboni 2-3

Tba.

Timpani

Pt.

Cb. Tamb.

Piano

arpa

v 1

V 1 Divisi

v2

V 2 divisi

viola

Viola divise

vc

vc 2

bassi

bassi 2

3 solo

150

FLAUTI 1  
Flauti 2-3  
oboe 1  
Oboe 2-3  
clarinetto 1  
Clarinetto 2-3  
FAGOTTO  
Fagotto 2-3  
corno 1-2  
corni 3-4  
trombe 1-2  
trombe 3-4  
Tromboni 1  
tromboni 2-3  
Tba.  
Timpani  
Pt.  
Cb. Tamb.

ff  
solo  
ff  
a due  
ff  
ff  
ff  
ff  
ff  
ff  
ff  
ff  
ff  
ff  
ff

Piano  
arpa  
v 1  
V 1 Divisi  
v2  
V 2 divisi  
violenze  
Violenze divise  
vc  
vc 2  
bassi  
bassi 2

ff  
ff  
ff  
ff  
ff  
ff  
ff  
ff  
ff  
ff  
ff  
ff

158

FLAUTI 1  
Flauti 2-3  
oboe 1  
Oboe 2-3  
clarinetto 1  
Clarinetto 2-3  
FAGOTTO  
Fagotto 2-3  
corno 1-2  
corni 3-4  
trombe 1-2  
trombe 3-4  
Tromboni 1  
tromboni 2-3  
Tba.  
Timpani  
Pt.  
Cb. Tamb.  
Piano  
arpa  
v 1  
V 1 Divisi  
v2  
V 2 divisi  
viole  
Viole divise  
vc  
vc 2  
bassi  
bassi 2

14

165

FLAUTI 1

Flauti 2-3

oboe 1

Oboe 2-3

clarinetto 1

Clarinetto 2-3

FAGOTTO

Fagotto 2-3

corno 1-2

corni 3-4

trombe 1-2

trombe 3-4

Tromboni 1

tromboni 2-3

Tba.

Timpani

Pt.

Cb. Tamb.

14

Piano

arpa

v 1

V 1 Divisi

v2

V 2 divisi

violenze

Violenze divise

vc

vc 2

bassi

bassi 2

172 *flauto* **15**

FLAUTI 1

Flauti 2-3

oboe 1

Oboe 2-3

clarinetto 1

Clarinetto 2-3

FAGOTTO

Fagotto 2-3

corno 1-2

corni 3-4

trombe 1-2

trombe 3-4

Tromboni 1

tromboni 2-3

Tba.

Timpani

Pt.

Cb. Tamb.

**15**

Piano

arpa

v 1

V 1 Divisi

v2

V 2 divisi

viole

Viole divise

vc

vc 2

bassi

bassi 2

*f*

*6*

*3*

*a due*

*gliss.*

*tutti naturali*

Lab Sib  
Reb Mib

179

FLAUTI 1

Flauti 2-3

oboe 1

Oboe 2-3

clarinetto 1

Clarinetto 2-3

FAGOTTO

Fagotto 2-3

corno 1-2

corni 3-4

trombe 1-2

trombe 3-4

Tromboni 1

tromboni 2-3

Tba.

Timpani

Pt.

Cb. Tamb.

Piano

arpa

v 1

V 1 Divisi

v2

V 2 divisi

viole

Viole divise

vc

vc 2

bassi

bassi 2

*a due*

*f*

*gliss.*

*Sol<sup>b</sup>*

*Lab*

*Re<sup>b</sup>*

*Piatto grande*

FLAUTI 1 *meno f*

Flauti 2-3 *meno f* *a due*

oboe 1

Oboe 2-3

clarinetto 1

Clarinetto 2-3

FAGOTTO

Fagotto 2-3

corni 1-2 *f* *campana aperta* *sf sf sf sf sf sf* *idem* *f*

corni 3-4 *f* *campana aperta* *sf sf sf sf sf sf* *idem* *f*

trombe 1-2

trombe 3-4

Tromboni 1 *meno f* *a due*

tromboni 2-3 *meno f*

Tba. *meno f*

Timpani

Pt.

Cb. Tamb.

Piano

arpa

v 1 *meno f*

V 1 Divisi *meno f*

v2 *meno f*

V 2 divisi *meno f*

viola *meno f*

Viola divise *meno f*

vc

vc 2 *meno f*

bassi *meno f*

bassi 2 *meno f*

192

FLAUTI 1

Flauti 2-3

oboe 1

Oboe 2-3

clarinetto 1

Clarinetto 2-3

FAGOTTO

Fagotto 2-3

corno 1-2

corni 3-4

trombe 1-2

trombe 3-4

Tromboni 1

tromboni 2-3

Tba.

Timpani

Pt.

Cb. Tamb.

*sf sf sf sf sf*

*tutto sempre sf*

*idem*

*idem*

*idem*

6 3

6 3

6 3

Piano

arpa

v 1

V 1 Divisi

v2

V 2 divisi

violenze

Violenze divise

vc

vc 2

bassi

bassi 2

199

18 piccolo

19

FLAUTI 1

Flauti 2-3

oboe 1

Oboe 2-3

clarinetto 1

Clarinetto 2-3

FAGOTTO

Fagotto 2-3

corni 1-2

corni 3-4

trombe 1-2

trombe 3-4

Tromboni 1

tromboni 2-3

Tba.

Timpani

Pt.

Cb. Tamb.

Piano

arpa

v 1

V 1 Divisi

v2

V 2 divisi

violenze

Violenze divise

vc

vc 2

bassi

bassi 2

idem

6

6

f

f a due

f 3 solo

f

f

f

f

f

f

18

19

8va

208

FLAUTI 1

Flauti 2-3

oboe 1

Oboe 2-3

clarinetto 1

Clarinetto 2-3

FAGOTTO

Fagotto 2-3

corno 1-2

corni 3-4

trombe 1-2

trombe 3-4

Tromboni 1

tromboni 2-3

Tba.

Timpani

Pt.

Cb. Tamb.

Piano

arpa

v 1

V 1 Divisi

v2

V 2 divisi

viole

Viole divise

vc

vc 2

bassi

bassi 2

217 21 22

FLAUTI 1

Flauti 2-3

oboe 1

Oboe 2-3

clarinetto 1

Clarinetto 2-3

FAGOTTO

Fagotto 2-3

mf

mf

corno 1-2

corni 3-4

trombe 1-2

trombe 3-4

Tromboni 1

tromboni 2-3

Tba.

Timpani

Pt.

Cb. Tamb.

*f*

*f*

*f*

*f*

21 22

Piano

arpa

v 1

V 1 Divisi

v2

V 2 divisi

violenze

Violenze divise

vc

vc 2

bassi

bassi 2

226

*piccolo*

**23**

*prende il flauto*

**24**

FLAUTI 1

Flauti 2-3

oboe 1

Oboe 2-3

clarinetto 1

Clarinetto 2-3

FAGOTTO

Fagotto 2-3

corno 1-2

corni 3-4

trombe 1-2

trombe 3-4

Tromboni 1

tromboni 2-3

Tba.

Timpani

Pt.

Cb. Tamb.

Piano

arpa

v 1

V 1 Divisi

v2

V 2 divisi

violenze

Violenze divise

vc

vc 2

bassi

bassi 2

*mf*

*mf*

*f*

*quasi f*

*quasi f*

*quasi f*

*f*

*f*

*f*

*f*

*Piatto grande*

*f*

*f*

235

FLAUTI 1

Flauti 2-3

oboe 1

Oboe 2-3

clarinetto 1

Clarinetto 2-3

FAGOTTO

Fagotto 2-3

corno 1-2

corni 3-4

trombe 1-2

trombe 3-4

Tromboni 1

tromboni 2-3

Tba.

Timpani

Pt.

Cb. Tamb.

Piano

arpa

v 1

V 1 Divisi

v2

V 2 divisi

violenze

Violenze divise

vc

vc 2

bassi

bassi 2

242

FLAUTI 1

Flauti 2-3

oboe 1

Oboe 2-3

clarinetto 1

Clarinetto 2-3

FAGOTTO

Fagotto 2-3

corno 1-2

corni 3-4

trombe 1-2

trombe 3-4

Tromboni 1

tromboni 2-3

Tba.

Timpani

Pt.

Cb. Tamb.

Piano

arpa

v 1

V 1 Divisi

v2

V 2 divisi

violen

Violen divise

vc

vc 2

bassi

bassi 2

249

FLAUTI 1

Flauti 2-3

oboe 1

Oboe 2-3

clarinetto 1

Clarinetto 2-3

FAGOTTO

Fagotto 2-3

corno 1-2

corni 3-4

trombe 1-2

trombe 3-4

Tromboni 1

tromboni 2-3

Tba.

Timpani

Pt.

Cb. Tamb.

27

Piano

arpa

v 1

V 1 Divisi

v2

V 2 divisi

violenze

Violenze divise

vc

vc 2

bassi

bassi 2

255

FLAUTI 1

Flauti 2-3

oboe 1

Oboe 2-3

clarinetto 1

Clarinetto 2-3

FAGOTTO

Fagotto 2-3

corno 1-2

corni 3-4

trombe 1-2

trombe 3-4

Tromboni 1

tromboni 2-3

Tba.

Timpani

Pt.

Cb. Tamb.

Piano

arpa

v 1

V 1 Divisi

v2

V 2 divisi

violenze

Violenze divise

vc

vc 2

bassi

bassi 2

28 29  $\text{♩} = 120$

FLAUTI 1 rall. -----

Flauti 2-3

oboe 1

Oboe 2-3

clarinetto 1 rall. -----

Clarinetto 2-3

FAGOTTO

Fagotto 2-3

corni 1-2 Piu' lento  
1 solo

corni 3-4

trombe 1-2 Piu' lento  $\text{♩} = 120$   
1 solo

trombe 3-4

Tromboni 1

tromboni 2-3

Tba.

Timpani

Pt. *Tam-Tam o gong*

Cb. Tamb.

28 29  $\text{♩} = 120$

Piano rall. -----

arpa Piu' lento  $\text{♩} = 120$

v 1 Piu' lento  $\text{♩} = 120$

V 1 Divisi

v2

V 2 divisi

violenze

Violenze divise

vc

vc 2

bassi

bassi 2

rall. -----

272

FLAUTI 1

Flauti 2-3

oboe 1

Oboe 2-3

clarinetto 1

Clarinetto 2-3

FAGOTTO

Fagotto 2-3

corno 1-2

corni 3-4

trombe 1-2

trombe 3-4

Tromboni 1

tromboni 2-3

Tba.

Timpani

Pt.

Cb. Tamb.

Piano

arpa

v 1

V 1 Divisi

v2

V 2 divisi

viole

Viole divise

vc

vc 2

bassi

bassi 2

*mf*

*p*

278 *rall.*

FLAUTI 1  
Flauti 2-3  
oboe 1  
Oboe 2-3  
clarinetto 1  
Clarinetto 2-3  
FAGOTTO  
Fagotto 2-3  
corno 1-2  
corni 3-4  
trombe 1-2  
trombe 3-4  
Tromboni 1  
tromboni 2-3  
Tba.  
Timpani  
Pt.  
Cb. Tamb.  
Piano  
arpa  
v 1  
V 1 Divisi  
v2  
V 2 divisi  
viole  
Viole divise  
vc  
vc 2  
bassi  
bassi 2

*rall.*

Flauto 1

# "ADUA" ("The battle of Adua")

From the documentary "Under the Swor  
Produced by "University of Bologna-Hi

Guido De Gaetano  
© Can Can Edizioni musicali 2002

Energico

piccolo

♩ = 140

5 14

21 1 10 2 8 3 piccolo

f f f

42 f f f

47 f f

51 f

55 4 flauto

59 mf subito

63

66 p

69 5 8 6 20 7 8

105 **8**

109

113 **9**

118

123 **10**

128

**11**  
133 *piccolo*  
*mf*

137

141 **12** *prende il flauto* **13** **14** *flauto*

16 8 7

173 **15**

*f* 6 6 6 6

177

6 6 6 6

181

184

16

*meno f*

188

192

196

17

201

piccolo

18

19

20

219

21

22

23

24

mf

229

4

5

f

241

25

245

26

248

27

251

*f* *f*

255

258

*f* *Piu' lento*

28

29

♩ = 120

6

261

*mf*

271

275

279

282

# "ADUA" ("The battle of Adua")

♩=140

19 1 10

31 2 8 3

42 f f f

46 f f

50 f

55 4

59 mf subito

63

66

69 5 8 6 20 7 8

105 **8**

109

113 **9**

Staff 113-116: Continuation of the musical pattern.

117

Staff 117-120: Continuation of the musical pattern.

121 **10**

125

129

Staff 129-132: Continuation of the musical pattern.

**11**

133 *mf*

137

Staff 137-140: Continuation of the musical pattern.

141 **12** **13** **14**

16 8 8

Staff 141-144: A rest bar with four segments. The first segment is labeled '12' and '16', the second '13' and '8', the third '14' and '8', and the fourth '8'.

**15**

173 *f*

Flauti 2-3

177

180

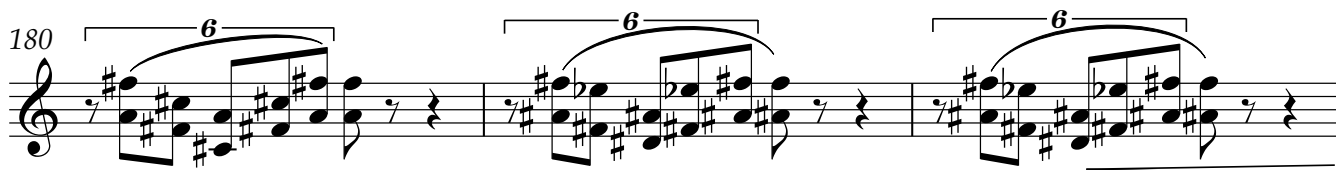

183

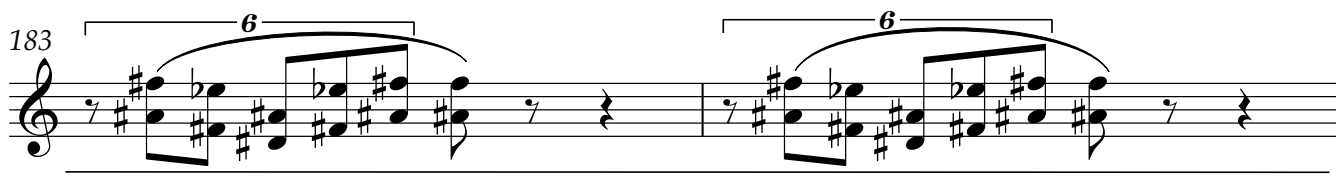

185 **16** *a due*  
*meno f*

189

192

196 **17**

201 **18** **19** **20**

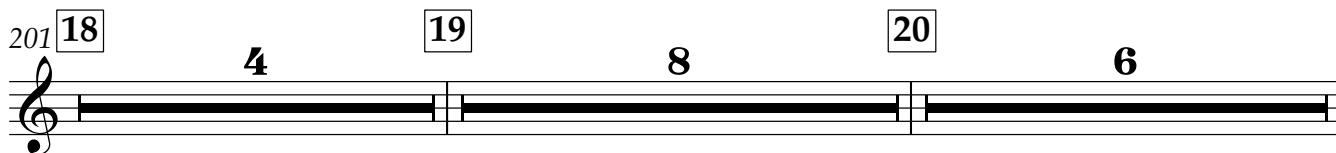

219 **21** **22** *mf*

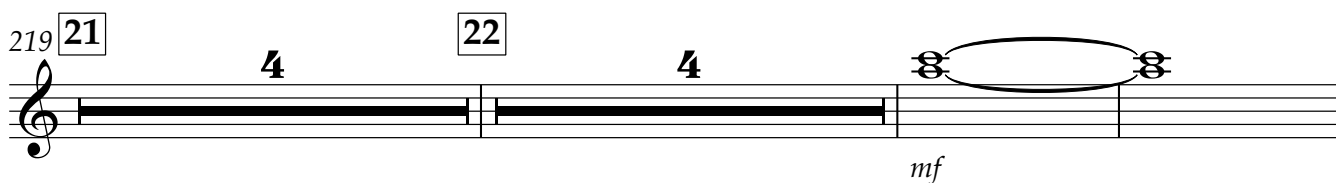

229 **23** **24**

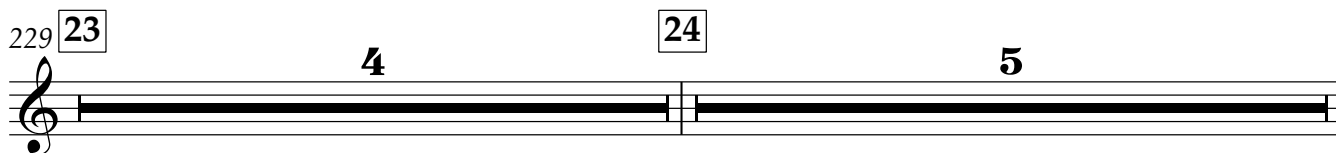

Flauti 2-3

238 *f*

241

245 **26**

250 *f* *f*

254 *f*

257 *f*  $\text{♩} = 120$

261 **28** **6** *rall.* **29** *mf*

271

275 *p*

279 *rall.*

282

oboe 1

# "ADUA" ("The battle of Adua")

$\text{♩} = 140$

19 1 10

31 2

39 3

47 4 5

55 4 14 5 mf

74 6 20

97 7 8 8 f

113 9

123 10

133 11 8 12 16

oboe 1

157 **13**  
*ff*

165 **14**

173 **15**  
*f*

181 **16** **11**

196 **17** **5** **18** **4** **19** **8**

213 **20** **6** **21** **4** **22** **6**

229 **23** **4** **24** **4** *f*

241 **25** **4** **26** *#*

251 **27** **4**

261 **28** **6** *rall.* **29** **10** *rall.* **4**

Oboe 2-3

# "ADUA" ("The battle of Adua")

♩=140

19 1

10

31 2

39 3

48

55 4 14 5

*mf*

74 6 20

97 7 8

*f*

113 9 *a due*

123 10

130 11 8

Oboe 2-3

141 **12** **16** **13** *solo*  
*ff*

162 **14**

170 **15**  
*f*

177

185 **16** **11** **17** **5** **18** **4**

205 **19** **8** **20** **6** **21** **4**

223 **22** **6** **23** **4** **24** **4**  
*f*

241 **25** **4** **26** **4**

**27**  
 251 **4**

261 **28** **6** *rall.* **29** **10** *rall.* **4**

clarinetto 1

# "ADUA" ("The battle of Adua")

♩=140

**19** **1** **10**

31 **2**

39 **3**

47 *f*

55 **4** **14** **5** *mf*

74 **6** **20**

97 **7** **8**

105 **8**

*f*

109

113 **9**

118

123 **10**

128

133 **11**

141 **12**

146

151

156 **13**

clarinetto 1

161

165 **14**

169

173 **15**

181

196 **17**

213 **20**

229 **23**

clarinetto 1

233 **24**

*f*

241 **25** **26**

*f*

250 **27**

*f*

259 **28** *rall.*

*mf*

**29** ♩=120 *mf*

*mf*

275 *p*

*p*

280 *rall.*

*rall.*

*rall.*

Clarinetto 2-3

# "ADUA" ("The battle of Adua")

♩=140

19

1

10

31

2

39

3

47

*f*

55

4

14

5

*mf*

74

6

20

97

7

8

Clarinetto 2-3

105 **8**

*f*

109

113 **9**

117

121 **10**

125

129

133 **11** *solo*

141 **12**

146

151

Clarinetto 2-3

156 **13** *a due*  
6 6 6 6  
*ff*

161  
6 6 6 6

165 **14**  
6 6 6 6

169  
6 6 6 6

173 **15**  
*f*

181 **16** **11**

196 **17** **18** **19**  
5 4 8

213 **20** **21** **22**  
6 4  
*mf*

229 **23**  
4

Clarinetto 2-3

233 **24**

*f*

241 **25**

*f*

245 **26**

*f*

251 **27**

*f*

260 **28**

*mf* **rall.**

269 **29**

*mf* ♩ = 120

275

*p*

280 **rall.**

*p* **rall.**

Fagotto

# "ADUA"

("The battle of Adua")

♩=140

19 1 10

31 2 8 3 16 4 6 mf

62 p

69 5 controfagotto e 2 mf

77 6 20 7 8 8 8

113 9 10 f

129 11 mf

136

141 12 16

Fagotto

157 **13**

161

165 **14**

169

173 **15**

185 **16**

205 **19**

223 **22**

241 **25**

261 **28**

Fagotto 2-3

# "ADUA"

("The battle of Adua")

♩=140

19 1 10

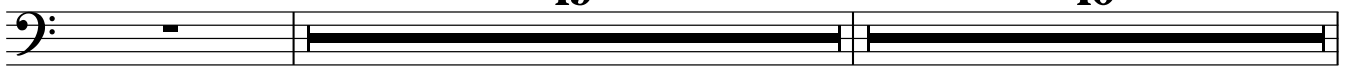

31 2 8 3 16 4 6 solo mf

62

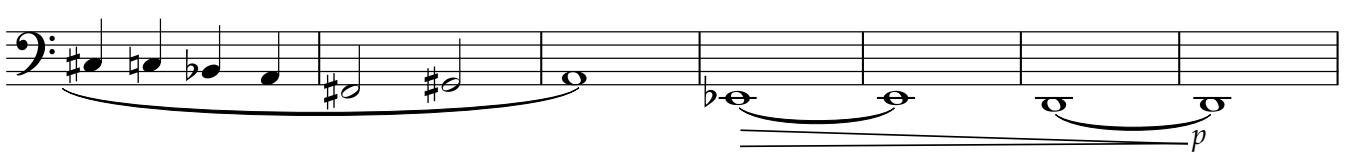

69 5 mf

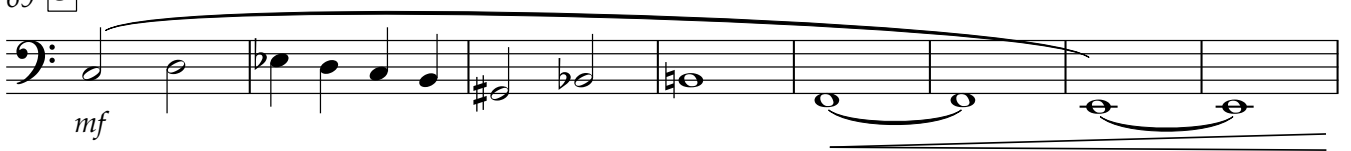

77 6 20 7 8 8 8

113 9 10 *controfagotto e 2* f

126

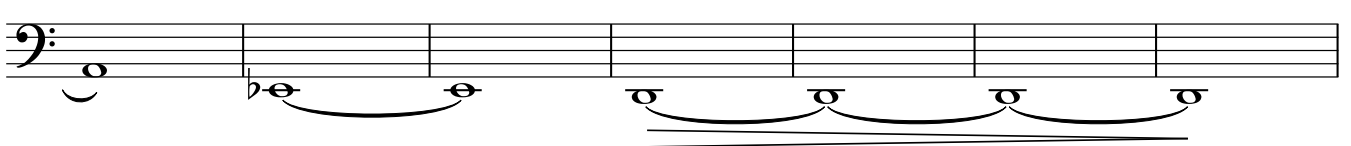

133 11 mf *controfagotto e 2*

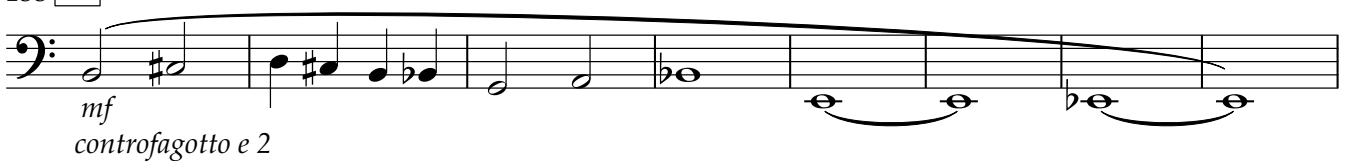

141 12 16

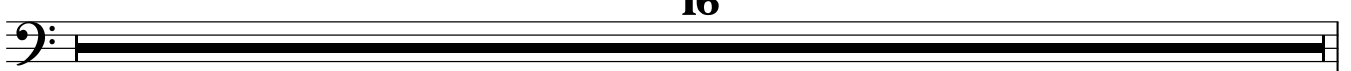

Fagotto 2-3

157 **13**

*ff*

161

165 **14**

169

173 **15**

*f* **10**

185 **16** **17** **18**

**11** **5** **4**

205 **19** **20** **21**

**8** **6** **4**

223 **22** **23** **24**

**6** **4** **8**

241 **25** **26** **27**

**4** **6** **10**

261 **28** **29**

**6** *rall.* **10** *rall.* **4**

$\text{♩} = 120$

*Piu' lento*

# "ADUA"

("The battle of Adua")

corno 1-2

$\text{♩} = 140$

7 campana aperta

14 Piu' che *mf*

25 campana aperta *mf*

37 *f*

45 *f*

53

61 *mf*

76 *f* campana aperta

90 *f* campana aperta

102 3

105 **8**

*f*

113 **9**

122 **10** **9** **11**

*mf*

137 **12** *a due*

*f a due*

145

153 **13**

*ff*

162 **14**

172 **15**

*f*

182 **16** *campana aperta*

*f sf sf sf sf sf sf*

189 **2** *idem* *f* *sf sf sf sf sf sf* *tutto sempre sf* *idem* **6** **3**

195 *idem* *f* **17** *idem* **6**

198 *idem*

3 6

201 **18** **19**

4 *f a due*

211 **20**

**21** **22**

219 **6**

6

229 **23** **24**

*f*

237 **25**

*f*

245 **26**

*f*

251 **27**

*f*

258 **28** **6** *rall.*

6 *rall.*

269 **29**  $\text{♩} = 120$  *1 solo* *mf*

*mf*

276 *Eroico* *rall.* *p*

*Eroico* *rall.* *p*

corni 3-4

# "ADUA" ("The battle of Adua")

$\text{♩} = 140$

9 campana aperta

3 solo

6

21 1 2 campana aperta

3 solo

mf

6

31 2

f

38 3

45 f

53 4

a 2

61 8 5

mf

3 solo

76 6 20 7

f campana aperta

101 4

corni 3-4

105 **8**

113 **9**

120 **10**

133 **11** **12**

153 **13** *3 solo*

162 **14** *ff*

172 **15**

181 **16** *2*

188 *campagna aperta* **2**

193 *sf sf sf sf sf sf* *idem f*

196 **17** *idem 6* *3* *idem 6*

corni 3-4

201 **18** **4** **19**  

*f* 3 solo

211 **20**

217 **21**

223 **22** **6** **23**  

*quasi f*

**24**  
 233  

*f*

**25**  
 241

245 **26**

**27**  
 251

258 **28** **6** **rall.**

269 **29** **10** **4** **rall.**  

$\text{♩} = 120$

trombe 1-2

# "ADUA" ("The battle of Adua")

*Piu' che m*

$\text{♩} = 140$

8 11

21 **1** 10 **2** 8 **3** 16

55 **4**

58 8

69 **5** 8 **6** 20 **7** 8

105 **8** 8 **9** 10 **10** 10

133 **11** 8 **12** 16

trombe 1-2

157 **13**

*ff*

161

165 **14**

169

173 **15** **16** *tutto sempre sf*

196 **17** **18** **19**

213 **20** **21** **22**

229 **23** **24** **25**

245 **26** **27** **28** *rall..* *1 solo*

269 **29** *Eroico* *mf* *rall..*

276 *p*

trombe 3-4

# "ADUA" ("The battle of Adua")

♩=140

19 1 10

31 2 8 3 16 4

57

60 8 5 8

77 6 20 7 8 8 8

113 9 10 10 11 8

141 12 16

trombe 3-4

157 **13**

ff

3

3

161

3

3

3

165 **14**

3

3

169

3

3

3

173 **15** **16** **17**

12

11

5

201 **18** **19** **20**

4

8

6

219 **21** **22** **23**

4

6

4

233 **24** **25** **26**

8

4

6

251 **27** **28** **rall..**

10

6

269 **29** **rall..**

10

4

$\text{♩} = 120$

Tromboni 1

# "ADUA"

("The battle of Adua")

♩=140

19 1 10

31 2

*f*

39 3

47

*f*

55 4 7

69 5

*mf*

77 6 20 7 8 8 8

113 9 10

*f*

127 2

133 11 8 12 16

157 **13**

*ff*

165 **14**

173 **15**

181

**16**

187

191

195

**17**

198

201 **18**

**19**

211

**20**

219 **21**

**22**

Tromboni 1

229 **23** **24**

*quasi f* *f*

237 **25**

*f*

245 **26**

*f*

251 **27**

*f*

258 **28** **6** **rall.**

269 **29** **10** **4** **rall.**

**rall.**

Tromboni 3-4

# "ADUA" ("The battle of Adua")

♩=140

**19**

**1**

**10**

31 **2**

39 **3**

46

55 **4**

68

**5**

77 **6**

*mf*  
*3 solo*

**20**

**7**

**8**

**8**

**8**

113 **9**

**10**

**10**

127

**2**

133 **11**

**8**

**12**

**16**

Tromboni 3-4

157 **13**

*ff*

165 **14**

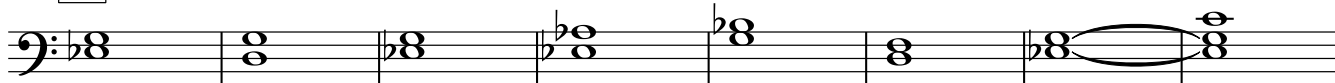

173 **15**

*a due*

181

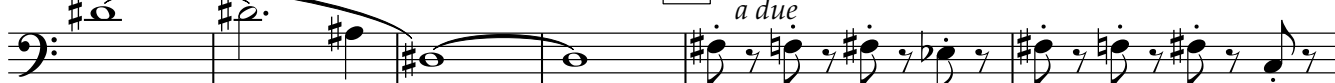

*a due*

*meno f*

187

191

195

198

201 **18**

*f*

213 **20**

219 **21**

**6**

Tromboni 3-4

229 **23** **24**

*quasi f* *f*

237 **25**

**26**  
245

251 **27**

258 **28** **6** **rall..**

269 **29** **10** **4** **rall..**

rall..

Tuba

# "ADUA"

("The battle of Adua")

♩=140

19 1 10

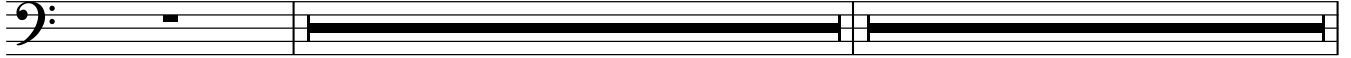

31 2

*f*

39 3

47

*f*

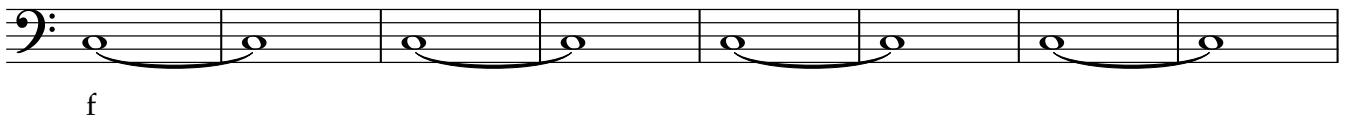

55 4

8

69 5

*mf*

77 6 <sup>3 solo</sup>

20 7 8 8 8

113 9

10

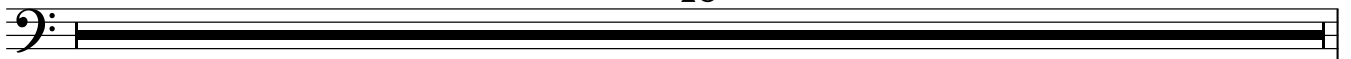

123 **10**

129 **2** **11** **8**

141 **12** **16** **13**

164 **14**

173 **15** **10** **16**

187

191

195 **17**

198

201 **18** **4** **19**

213 **20**

219 **21**

**22**

**6**

229 **23**

**24**

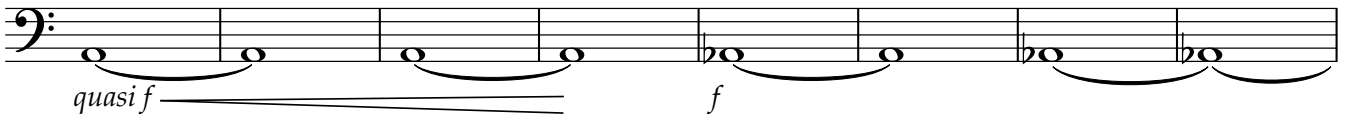

237

**25**

245 **26**

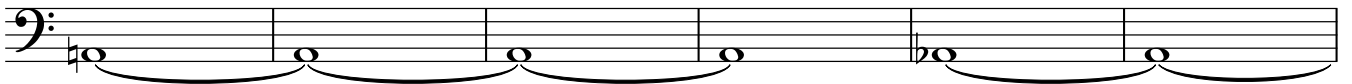

251 **27**

261 **28**

**29**

$\text{♩} = 120$

**6**

**rall.**

**10**

**rall..**

**4**

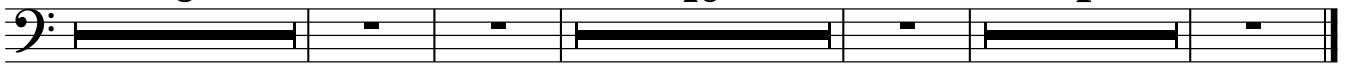

Timpani

# "ADUA" ("The battle of Adua")

♩=140

19

1

10

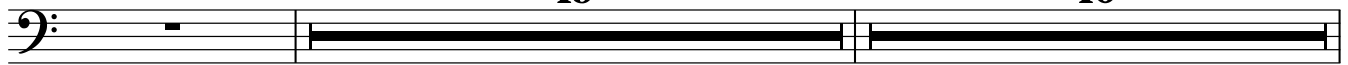

*Do La sol*

31 2

35

39 3

44

49

53

4

14

69 5

7

76

6

81

85

89

93

97 7

101

105 8

109

113 9

117

Timpani

121

**10**

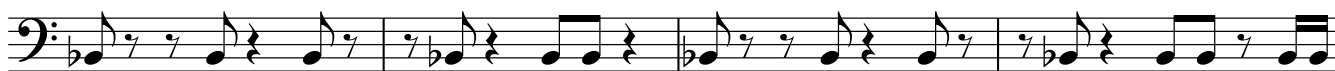

125

129

133 **11**

**8**

**12**

**15**

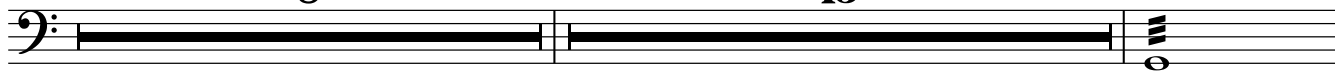

157 **13**

*ff*

161

165 **14**

169

173 **15**

**12**

**16**

**11**

**17**

**5**

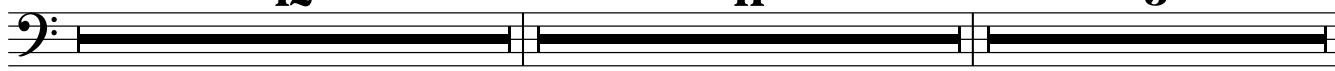

Timpani

201 **18**

*f*

205 **19**

209

213 **20**

217

**21**

221

**22**

225

229 **23**

233 **24**

237

241 **25**

Timpani

245 **26**

249

**27**

253

257

261 **28**

**6**

**rall.**

**29**

$\text{♩} = 120$

**2**

**3**

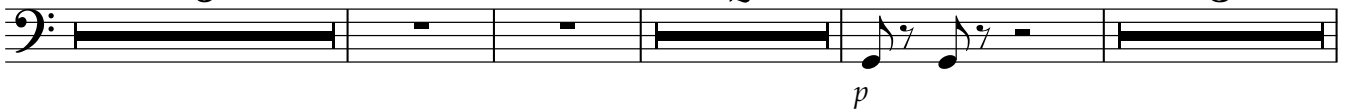

275

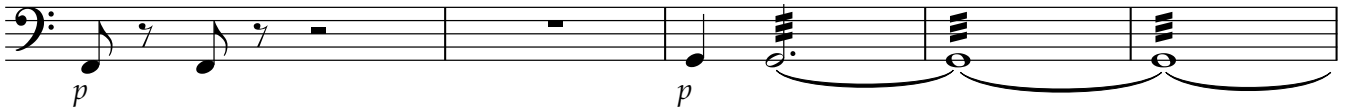

280

**rall.**

**rall.**

Piatto grande / tam tam (gong) "ADUA"  
 ("The battle of Adua")

♩=140

19 1 9

31 2 7 3 16

55 4 6 7

*Tam-tam o gong*

69 5 8 6 20 7 8

105 8 7 9 10

*f piatto grande*

123 10 11 8 12 15

157 13 7 14 8

173 15 10 16 11

*Piatto grande*

196 17 5 18 4 19 8

213 20 6 21 4 22 5

*Piatto grande*

2

Piatto grande / tam tam (gong)

229 23

*f*

**2** 24 **8**

241 25

**4** 26 **6** 27 **10**

28

261 Tam-Tam o gong

*f*

**5** **rall.**

*f* ♩=120

269 29

**10** **rall.** **4**

rall.

♩=120

Rullante

# "ADUA" ("The battle of Adua")

♩=140

**2**

*f* *f*

8

*f* *f* *f*

13

*f* *f*

17

*f* *f*

21 **1**

*f* *f*

26

*f* *f*

31 **2**

*f* *f*

35

*f* *f* *f*

39 **3**

*f* *f* *f*

44

*f* *f* *f*

V.S.

Rullante

49 *f* *f* *f*

55 **4** **14** **5** **8** **6** **3** *f*

82 *f* *f*

87 *f* *f* *f* *f*

92 *f* *f* *f*

97 **7** *f* *f*

101 *f* *f*

105 **8** **8** **9** **10** **10** **10**

133 **11** **8** **12** **16** **13** **8**

165 **14** **8** **15** **12** **16** **11**

196 **17** **5** **18** **3** *f*

Rullante

19

205

209

20

213

218

21

223

22

229

23

4

24

8

25

4

245

26

6

27

10

28

6

rall.

269

29

$\text{♩} = 120$

10

rall.

4

# "ADUA"

("The battle of Adua")

Piano

$\text{♩} = 140$   
*Energico*

*Piu' che mf*

5  $\text{8}^{vb}$

9  $\text{8}$

13  $\text{8}$

17  $\text{8}$

21  $\text{8}$

25  $\text{8}$

V.S.

25

29

33

37

41

45

49

8

53

8

4

14

14

69

8

8

5

6

8

ff

8<sub>vb</sub>

80

8

84

8

88

8

V.S.

92

96

100

104

108

112

116

120

123 **10**

127

130

133 **11**

141 **12**

145

149

153

157 **13**

161

165 **14**

169

173 **15**

**12**

**16**

**11**

**17**

**5**

201 **18**

205 **19**

209

vs.

213 **20**

217

**21**

221

**22**

225

229 **23**

233 **24**

237

241 <sup>8</sup> 25

245 <sup>8</sup> 26

249 <sup>8</sup> 27

253

257

V.S.

10  
261

**28**

**rall.**

**29**

*Piu' lento*

**10**

**rall..**

**6**

**6**

**10**

**4**

**4**

**rall..**

**♩=120**

# "ADUA"

("The battle of Adua")

Harp

♩=140

1

19 10

Sib

Sol<sup>b</sup> Reb

31

2 3 4

8 16 6 6

mf 6

62

6 6 6 6

66

6 6 6

p

69

5 6 7

8 20 8 8

8<sup>va</sup>

105

8 9 10 10

8 10 10

(8)

Harp

133 **11** **8** **12** **16** **13** **8**

**8** **16** **8**

165 **14** **8** **15**

*gliss.* *gliss.* *gliss.* *gliss.* *gliss.* *gliss.* *gliss.* *gliss.* *tutti natu*

La Sib  
Re Mi b

177

*gliss.* *gliss.* *gliss.* *gliss.* *gliss.* *gliss.* *gliss.* *gliss.* **3**

Lab  
Re Sol b

**3**

185 **16** **11** **17** **5** **18** **4**

**11** **5** **4**

205 **19** **8** **20** **6** **21** **4**

**8** **6** **4**

223 **22** **6** **23** **4** **24** **8**

**6** **4** **8**

Harp

241 25 4 26 6 27 10

4 6 10

261 28

*mf*

Reb Lab

267 **rall.** ♩=120 29 10 rall.. 4

*rall*

10 4

*Piu' lento*

**rall..**

# "ADUA" ("The battle of Adua")

♩=140

15

20 **1** 4

27 *f*

31 **2** *f*

35

39 **3** *f* *f* *f* *f*

44 *f* *f* *f*

48 *f*

53 **4**

57

61 **8** **5** *mf* *v 1*

72

76 **6** *ff sf sf sf sf sf sf simile*

80

84

89

93

97 **7**

101

105 **8**

109

9

v 1

3

113

117

10

121

125

129

11

133

*mf*

137

12

141 *Epico*

*f*

149

13

157

*ff*

14

165

V.S.

173 **15**  
*f*

181 **16**  
*meno f*

187

191

195 **17**

199 **18**  
*8va*  
*f*

203 **19**

207

212 **20**

216

219 **21**

8) ----- v 1 ----- 5

223 **22**

229 **23** **24**

235 **25**

240 **26**

244 **27**

251

255

259 **28** **4** **rall.**

$\text{♩} = 120$  *mf*

268 **29** *mf* **rall.**

277 *p*

# "ADUA"

("The battle of Adua")

V 1 Divisi

♩=140

15

20 **1** 4

27 *f*

31 **2** *f*

35

39 **3**

43

47 *f*

51

55 **4**

V.S.

V 1 Divisi

58 *mf* **5** **8**

69 *mf*

73 *ff*

77 **6** *sf sf sf sf sf sf simile*

82

86

90

94

97 **7**

101

105 **8**

109

9

113

117

121

10

125

129

133

137

12

141

*Epico*

149

157

V.S.

165 **14**

173 **15**

181 **16**

187

191

195 **17**

199 **18**

203 **19**

207

212 **20**

216

V 1 Divisi

21  
219

22  
223

23  
229

24

235

240

25

8va

245

26

8va

251

27

256

28

261

28

4

rall..

mf

269

29

mf

rall..

277

p

# "ADUA" ("The battle of Adua")

♩=140

15

20 1 4

27 f

31 2 f

35

39 3

43

47 f

51

55 4

58 *v*

69 *b*

73 *b*

77 **6** *sf sf sf sf sf simile f*

83

92 *v*

96 **7** *f*

104 **8**

110

113 **9**

122 **10**

8

*ff*

127

132

11

*mf*

136

140

12

146

152

157

13

164

14

3

172

15

3

2

177

3

3

2

181

185 **16**

189

192

196 **17**

200 **18**

204 **19**

208

212 **20**

216

219 **21**

223 **22**

227 **23**

231 **24**

235

239 **25**

243 **26**

247

251 **27**

255

259 **28**

6 ♩=120

v2

269 **29**

mf

rall. . . . .

277

p

rall. . . . .

rall. . . . .

♩=120

# "ADUA"

("The battle of Adua")

V 2 divisi

♩=140

15

20 **1** 4

27

31 **2**

35

39 **3**

43

47

51

55 **4**

V.S.

V 2 divisi

58 

69   
*mf*

73   
*ff*

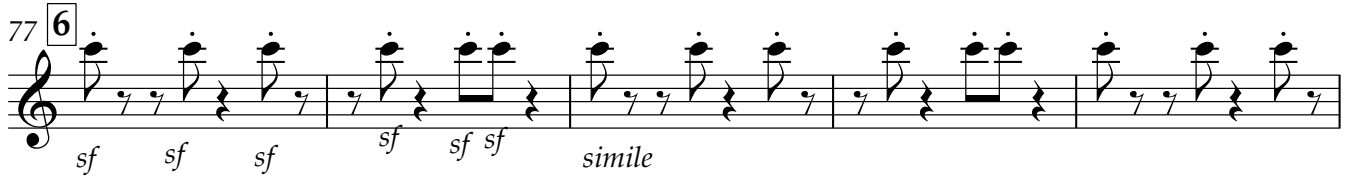
77   
*sf sf sf sf sf sf simile*

82 

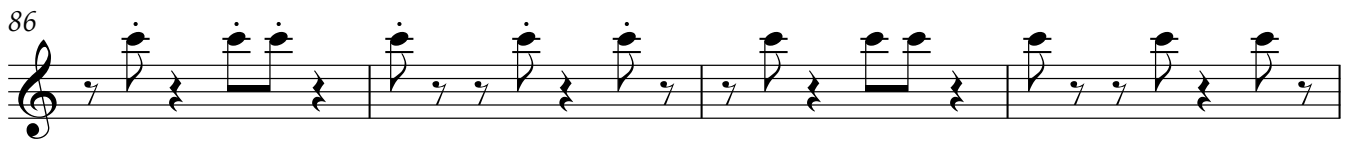
86 

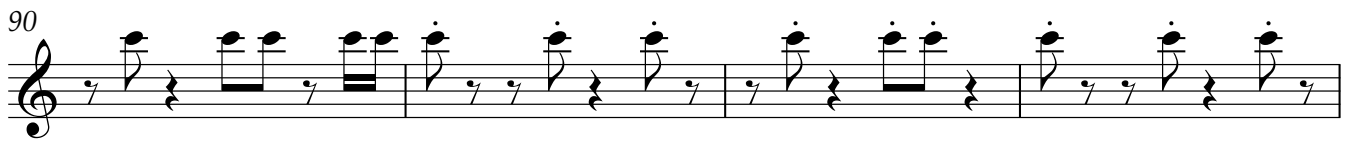
90 

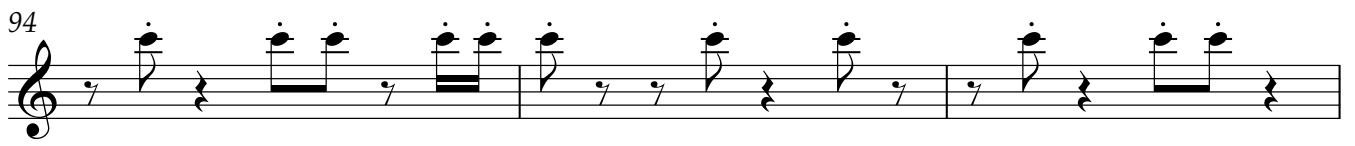
94 

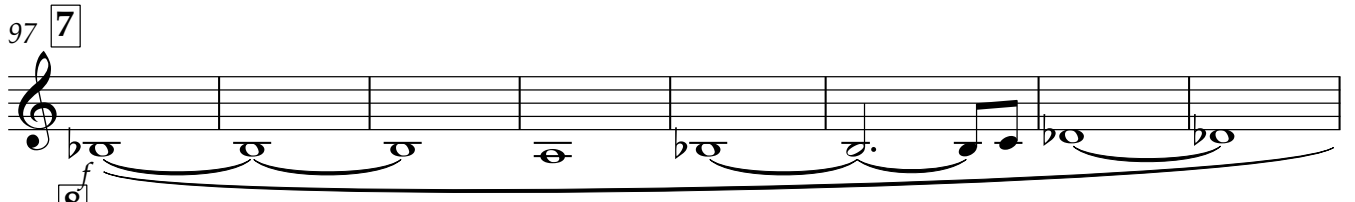
97 

105 

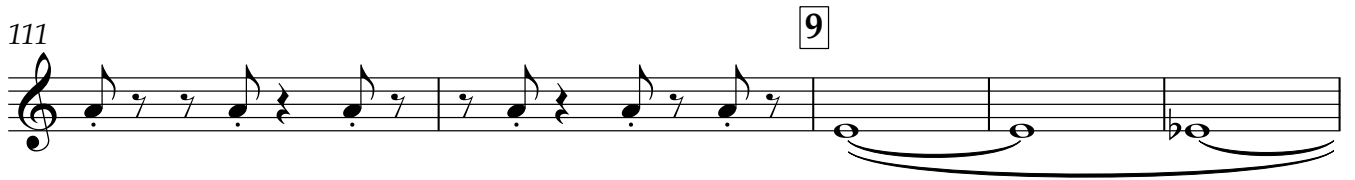
111 

116

123 **10**

127

131

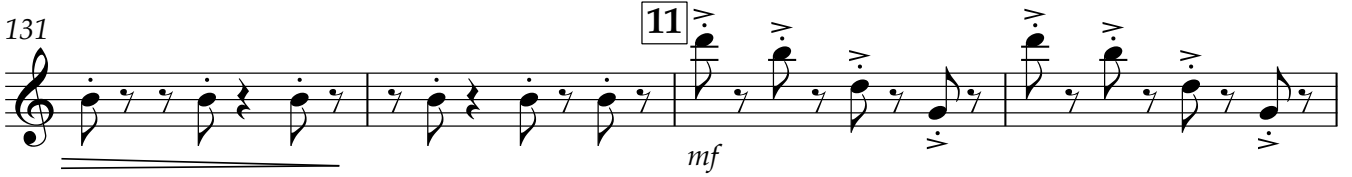

135

139

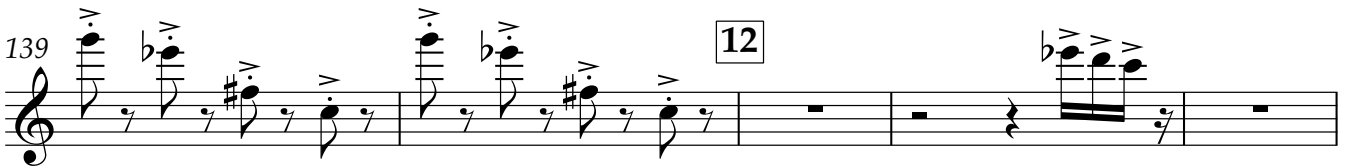

144

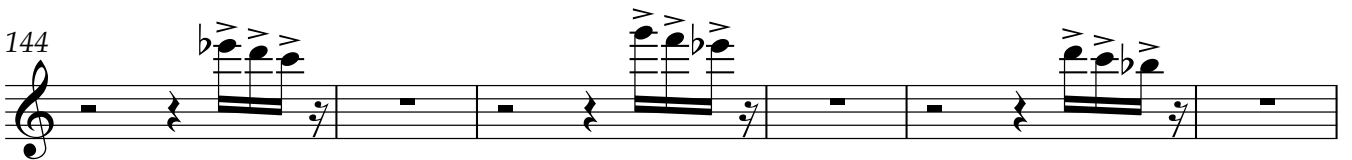

150

156

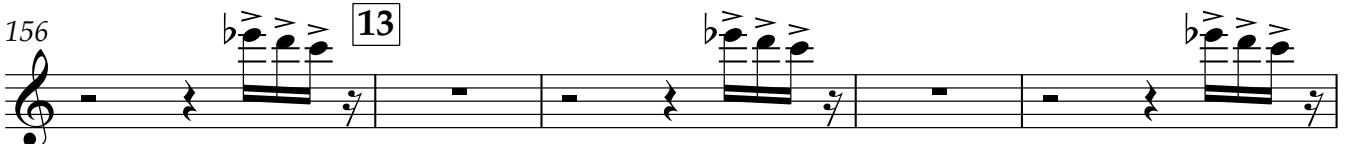

161

165 **14**

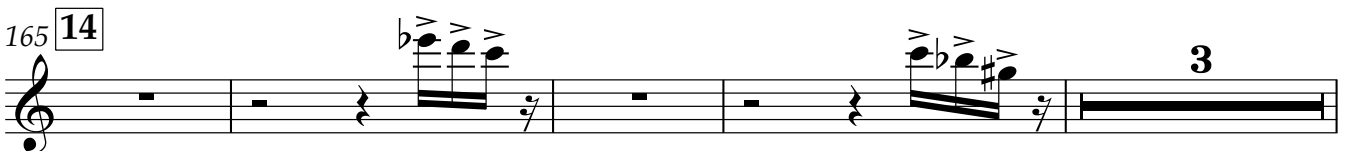

V 2 divisi

172 **15**

178

184 **16** *meno f*

188

192

196 **17**

200 **18**

204 **19** *f*

208

212 **20**

216

219 **21**

223 **22**

227 **23**

231 **24**

235

239 **25**

244 **26**

250 *8va* **27**

254 **28**

257 **29**

261 **28**

**6** **rall.**

6 ♩=120

V 2 divisi

269 **29**

277

*rall.* . . . . .

♩=120

# "ADUA"

("The battle of Adua")

viola

$\text{♩} = 140$

15

20

1

4

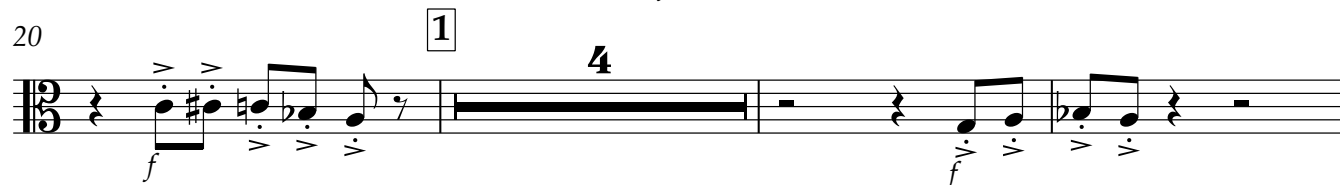

27

31

2

35

39

3

43

47

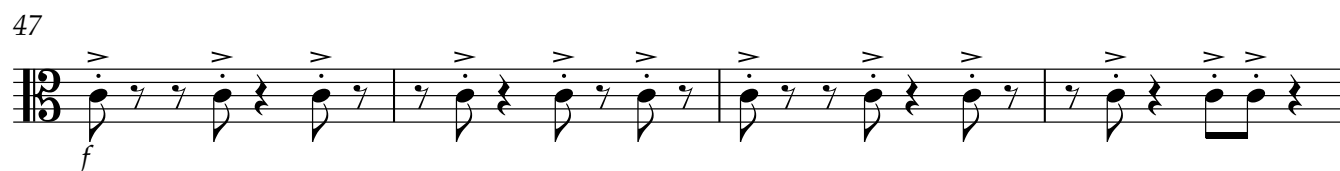

51

55

4

V.S.

58 

69 5   
*mf*

73   
*ff*

77 6   
*sf sf sf sf sf sf simile f*

83 

91 

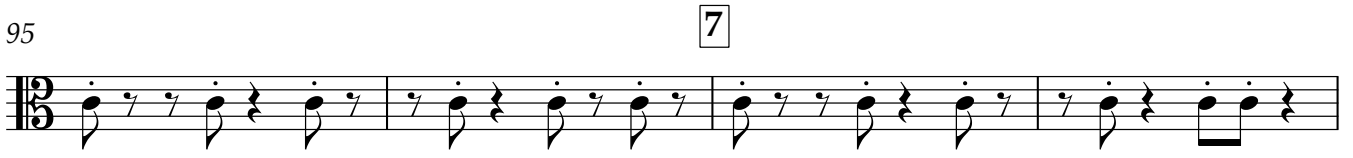
95 7 

99 

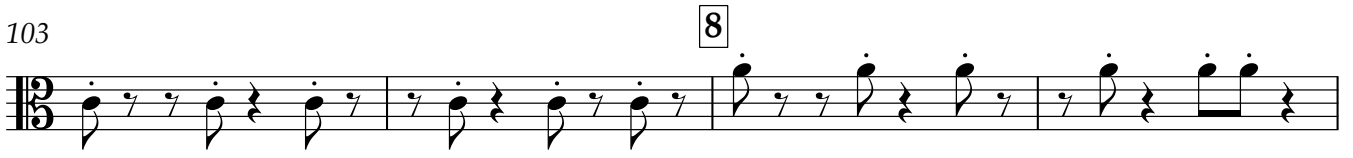
103 8 

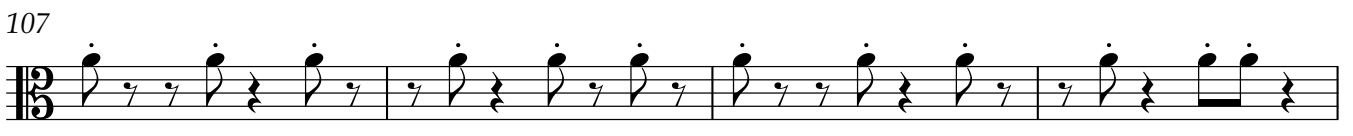
107 

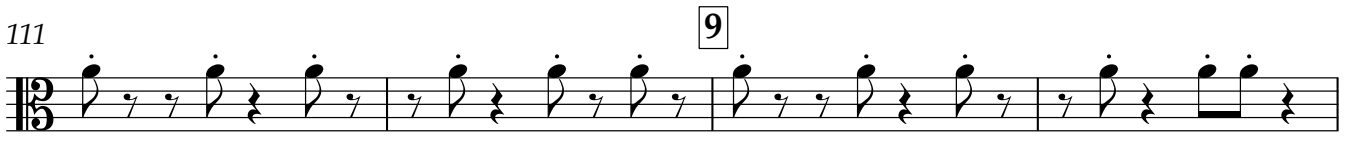
111 9 

115

119

123

10

127

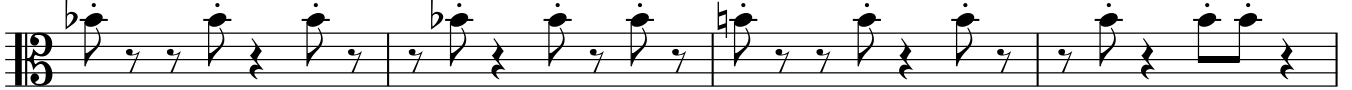

131

11

136

*mf*

141

12

146

151

156

13

160

V.S.

14

viole

165

169

15

173

177

181

16

185

189

192

17

196

200

18

204

19

208

212

20

216

219 21

223 22

227

23

231

24

235

239

25

242

245 26

viole

249

27

253

257

261 28

6

rall.

29

♩=120

274

280

rall.

rall.

♩=120

# "ADUA"

Viole divise

("The battle of Adua")

♩=140

15

20

1

4

27

31 2

35

39 3

43

47

51

55 4

V.S.

Viole divise

58 8

69 *mf*

73 *ff*

77 *sf sf sf sf sf sf simile*

81 *sf sf sf sf sf sf simile*

85 *sf sf sf sf sf sf simile*

89 *sf sf sf sf sf sf simile*

93 *sf sf sf sf sf sf simile*

97 *sf sf sf sf sf sf simile*

101 *sf sf sf sf sf sf simile*

105 *sf sf sf sf sf sf simile*

109

113 9

117

121

10

125

129

133 11

139

12

144

149

153

V.S.

13

Viole divise

157 *ff*

161

14

165

169

15

173 *f*

177

181

16

185 *meno f*

189

192

17

196

Viole divise

200 18

204 19 *f*

208

212 20

216

219 21

223 22

227 23

231 24

235

239 25

V.S.

Viole divise

243

26

247

251 27

255

259

28

rall.

6

269 29

277

rall. . . . .

# "ADUA" ("The battle of Adua")

vc

$\text{♩} = 140$   
*Piu' che mf*  
*Energico*

5

9

13

17

21 **1**

25

29

**2**

33

37

**3**

V.S.

93

97 **7**

101

105 **8**

109

113 **9**

117

121

**10**

125

129

**11**

133

*mf*

V.S.

141 **12**

145

149

153

157 **13**

161

165 **14**

169

173 **15**

178

185 **16**

245 **26**

249

**27**

253

257

261 **28**

**rall.**

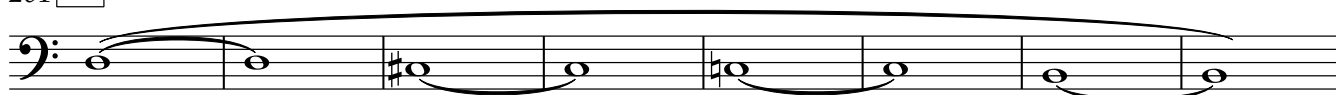

*mf* ♩ = 120

269 **29**

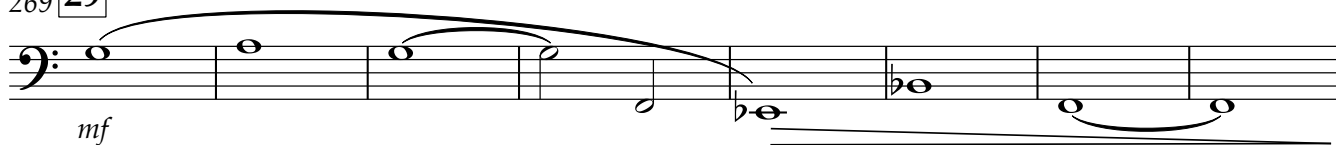

*mf*

**rall.** . . . . .

277

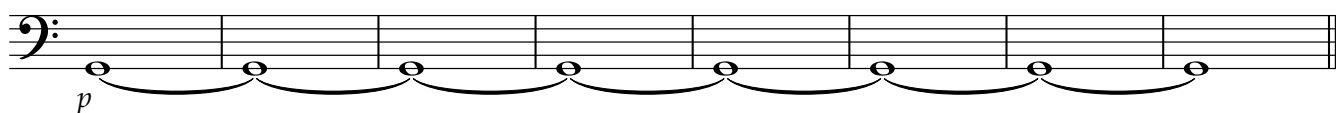

*p*

**rall.** . . . . .

# "ADUA"

("The battle of Adua")

vc 2

♩=140  
*Piu' che mf*  
*Energico*

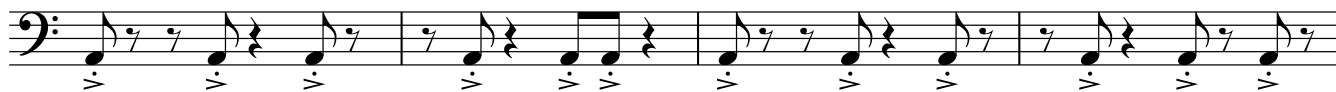

5

9

13

17

21 **1**

25

29

**2**

33

37

**3**

V.S.

41

45

49

53

57

61

69

77

81

85

89

93

97 **7**

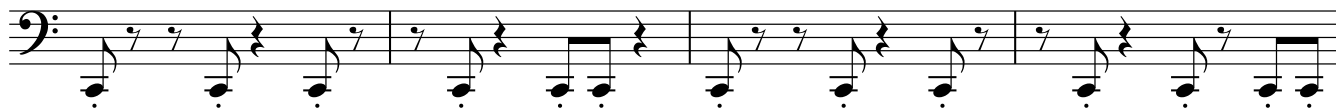

101

105 **8**

109

113 **9**

117

121

**10**

125

133 **11**

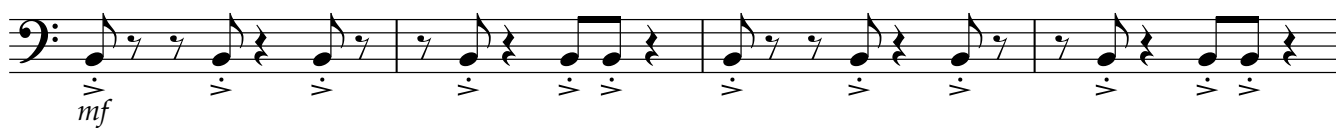

137

V.S.

141 **12**

145

149

153

157 **13**

161

165 **14**

169

173 **15**

177

181

185 **16**

189

192

**17**

200 **18**

204 **19**

208

212 **20**

216

219 **21**

223 **22**

227

23

231

24

235

239

25

243

26

247

251

27

255

259

28

266

**rall.**

29

275

# "ADUA"

("The battle of Adua")

bassi

$\text{♩} = 140$

*Energico*

*Piu' che mf*

*Energico*

1 2 3 4

5 6 7 8

9 10 11 12

13 14 15 16

17 18 19 20

21 **1** 22 23 24

25 26 27 28

29 **2** 30 31 32

*f*

33 34 35 36

37 **3** 38 39 40

V.S.

41

92

96

7

100

104

8

108

112

9

116

120

123

10

127

131

11

*mf*

V.S.

135

139

12

143

147

151

155

13

159

163

14

167

171

15

175

179

183

187

191

195

199

203

207

211

215

219

vs.

223 **22**

227

**23**

231

**24**

235

239

**25**

242

245

**26**

249

**27**

253

257

261

**28**

**rall.**

*mf*

269 29 ♩=120 bassi 7

3

*mf*  
**rall.** .....

*p*

278

**rall.** .....

♩=120

# "ADUA"

("The battle of Adua")

bassi 2

$\text{♩} = 140$   
*Piu' che mf*

5

9

13

17

21 **1**

25

29

**2**

33

37

**3**

V.S.

41

45

49

53

57

61

69 **5**

77 **6**

81

85

89

93

97 **7**

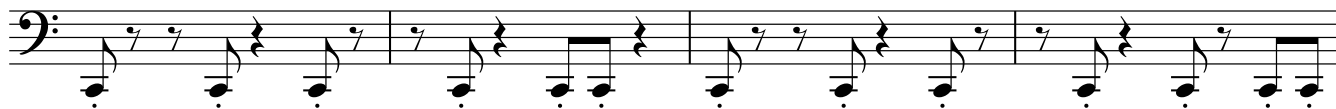

101

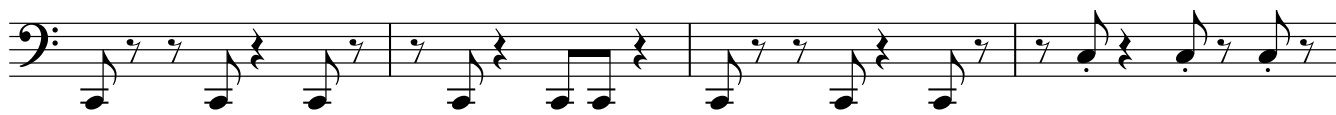

105 **8**

109

113 **9**

117

121

**10**

125

133 **11**

141 **12**

V.S.

145

149

153

157 **13**

161

165 **14**

169

173 **15**

177

181

185 **16**

189

192

196 **17**

200

**18**

204

**19**

208

212

**20**

216

219 **21**

223 **22**

227

**23**

V.S.

231

24

235

239

25

243

26

247

251

27

255

259

28

266

rall.

29

2

276

rall.

