

De Gaetano Guido

Compositeur, Editeur

Italie

A propos de l'artiste

Guido De Gaetano was born in Bologna in 1963.

He start to study piano at six years. In 1985 he graduated in piano under the guide of the master Angelo Babini at the Conservatory of Music "GB Martini" in Bologna.

In 1990 he graduated in choral direction under the guide of the master Tito Gotti and in 1991 he graduated in composition, in the same institute, under the guide of the master Ivan Vador.

In 1992 he participated to the "Fred Karlin workshop", a course of music for the movies held in Los Angeles by Ascap America.

In 1993 he graduated in "Music for film", a course held at the "Chigiana Academy" in Siena by the master Ennio Morricone.

In the same year he earned the title of "sound engineer" from the "Fonoprint recording studios" in Bologna.

In 2000 he has opened his personal recording studio, the "Woodroom" in Bologna, where he works.

He teach "music for film"... (la suite en ligne)

Sociétaire : SIAE - Code IPI artiste : 158718440

Page artiste : https://www.free-scores.com/partitions_gratuites_spotmusic.htm

A propos de la pièce

Titre : Fuga in A-

Compositeur : Guido, De Gaetano

Droit d'auteur : Copyright © Can Can edizioni musicali

Instrumentation : Orchestre à cordes

Style : Classique

De Gaetano Guido sur [free-scores.com](https://www.free-scores.com)

- écouter l'audio
- partager votre interprétation
- commenter la partition
- contacter l'artiste

Fuga in A minor

Guido De Gaetano
© Can Can edizioni musicali

Allegro ♩=140

Violini 1

Violini 2

Viola

Violoncelli

Contrabbasso

mf

Violini 1

Violini 2

Viola

Violoncelli

Cb.

4

mf

7 A

Violini 1

Violini 2

Viola

Violoncelli

Cb.

mf

A

10

Violini 1

Violini 2

Viola

Violoncelli

Cb.

B

13

Violini 1

Violini 2

Viola

Violoncelli

Cb.

mf

B

16

C

Violini 1

Violini 2

Viola

Violoncelli

Cb.

C

19

D

Violini 1

Violini 2

Viole

Violoncelli

Cb.

f

f

f

22

Violini 1

Violini 2

Viole

Violoncelli

Cb.

f

E

25

Violini 1

Violini 2

Viola

Violoncelli

Cb.

F

28

Violini 1

Violini 2

Viola

Violoncelli

Cb.

31 **G**

Violini 1

Violini 2

Viola

Violoncelli

Cb.

G

34 **H**

Violini 1

Violini 2

Viola

Violoncelli

Cb.

H

H

3

37

Violini 1

Violini 2

Viola

Violoncelli

Cb.

40

Violini 1

Violini 2

Viola

Violoncelli

Cb.

43 J

Violini 1
Violini 2
Viola
Violoncelli
Cb.

J

46

Violini 1
Violini 2
Viola
Violoncelli
Cb.

K

48

Violini 1
mf

Violini 2
mf

Viole
mf

Violoncelli
mf

Cb.
mf

50

Violini 1

Violini 2

Viole

Violoncelli

Cb.

L

52

rall.

54

A tempo

M

56

Violini 1

Violini 2

Viole

Violoncelli

Cb.

M

A tempo

59

Violini 1

Violini 2

Viole

Violoncelli

Cb.

N

N

62

Violini 1

Violini 2

Viole

Violoncelli

Cb.

65

O

Violini 1

Violini 2

Viole

Violoncelli

Cb.

O

68 **P**

Violini 1

Violini 2

Viole

Violoncelli

Cb.

P

71

Violini 1

Violini 2

Viole

Violoncelli

Cb.

f

f

f

f

Q

74

rall.

R

77

Fuga in A minor

Violini 1

Guido De Gaetano
© Can Can edizioni musicali

Allegro ♩=140

A

8

mf

B

12

C

17

D

21

f

E

25

F

28

mf

G

32

H

36

3

I

41

J

45

V.S.

Violini 1

48 **K**

52 **L**

A tempo

56

M

60

N

64

O

69

P

74 **Q**

rall.

77 **R**

Fuga in A minor

Violini 2

Guido De Gaetano
© Can Can edizioni musicali

Allegro $\text{♩} = 140$

4

mf

8 **A**

13 **B**

17 **C**

21 **D**

f

25 **E** **F**

mf

31 **G**

36 **H**

f

41 **I**

45 **J**

V.S.

48 **K**

mf

52 **L**

rall.

55

58 **M**

A tempo

f

61 **N**

66 **O**

70 **P**

3

f

74 **Q**

rall.

77 **R**

p

Fuga in A minor

Viola

Guido De Gaetano
© Can Can edizioni musicali

Allegro ♩=140

5

9

A

13

B

17

C

21

D

25

E

28

F

32

G

36

H

V.S.

Viola

41 **I**

45 **J**

48 **K**

52 **L**

rall.

56

M A tempo

61 **N**

66 **O**

70 **P**

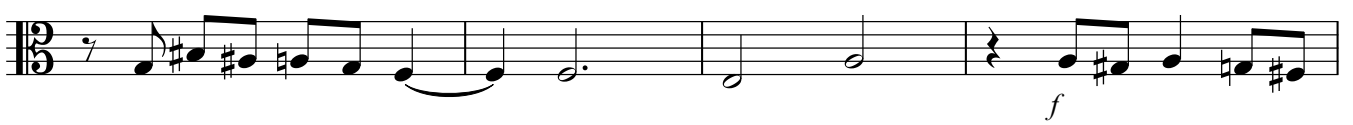

74 **Q**

rall.

77 **R**

Fuga in A minor

Violoncelli

Guido De Gaetano
© Can Can edizioni musicali

Allegro $\text{♩} = 140$

8 **A** 4 **B**

16 **C**

21 **D**

25 **E**

28 **F**

32 **G**

36 **H**

41 **I**

45 **J**

48 **K**

mf

f

mf

f

mf

mf

f

mf

mf

V.S.

Violoncelli

52 **L**

rall. -----

52 **L** *rall.* -----

58 **M**

A tempo

N

2

58 **M** A tempo **N** 2

64

O

64 **O**

69

P

69 **P**

73

Q

rall. -----

73 **Q** *rall.* -----

77 **R**

77 **R**

Fuga in A minor

Contrabbasso

Guido De Gaetano
© Can Can edizioni musicali

Allegro $\text{♩} = 140$

8 **A** 4 **B**

16 **C**

21 **D**

25 **E**

28 **F**

32 **G**

36 **H**

41 **I**

45 **J**

48 **K**

mf *f* *f* *mf* *mf* *f* *mf* *mf* *f* *mf* *mf*

V.S.

Contrabbasso

51

L

rall.

54

58 M

A tempo

N

rall.

2

64

O

69

P

73

Q

rall.

77

R

