

Invenzione a tre voci per archi

Adagio ♩=45

sordina

Guido De Gaetano
© Can Can edizioni musicali

Violini 1
p
sordina

Violini 2
p
sordina

Viole
sordina

Violoncelli
sordina

Contrabbassi
sordina

4

Violini 1

Violini 2

Viole

Violoncelli

Cb.

6 **A**

p

A

Cb.

9 **B**

B

p

Cb.

C

13

D

17

20

E

24

F

28

G

5

Cb.

32

H

Cb.

36 I

Cb.

40 J

Cb.

44

K

48

L

Violini 1

Invenzione a tre voci per archi

Guido De Gaetano
© Can Can edizioni musicali

Adagio ♩=45
sordina

p

6 **A**

B 3

13 **C**

18 **D**

20 **E**

mf

27 **F**

(*mf*)

Violini 1

28

31 **G**

35 **H**

36 **I**

43 **J**

44 **K**

50 **L**

52

Violini 2

Guido De Gaetano
© Can Can edizioni musicali

Adagio ♩=45
sordina

1

6 **A** 3 **B** 3

13 **C**

18 **D**

20 **E** mf

27 **F**

28 **G**

32 **H** p

I

36

J

40

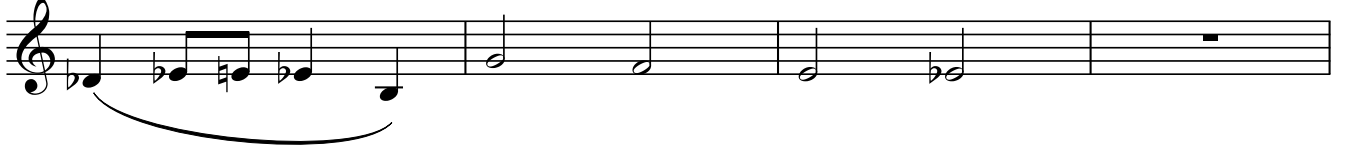

K

44

L

50

52

Viola

Guido De Gaetano
© Can Can edizioni musicali

Adagio ♩=45
sordina

4

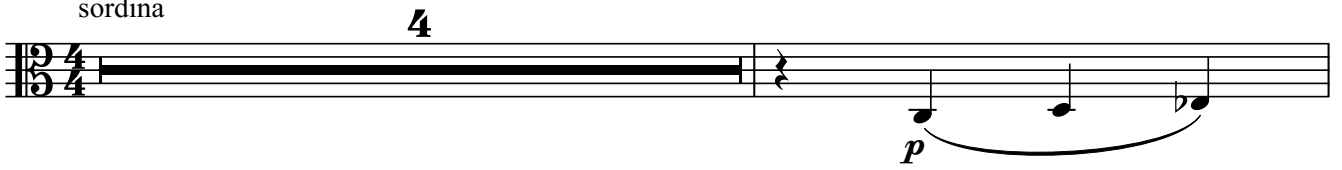

6 **A**

10 **B**

3

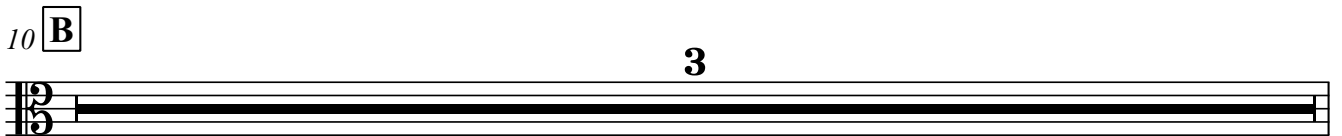

13 **C**

4

D

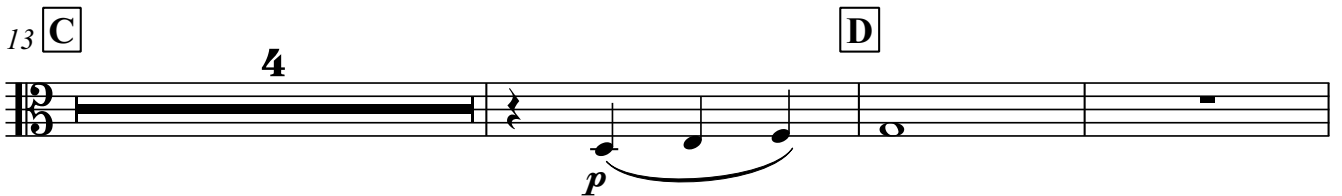

20 **E**

2

mf

27 **F**

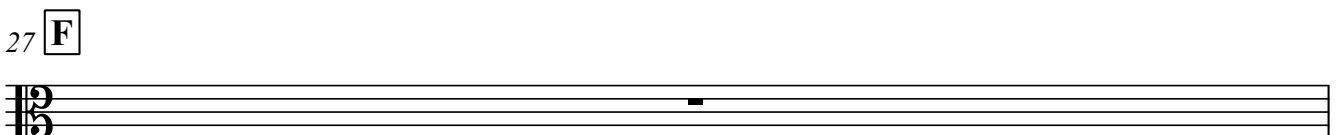

Viole

28

31 **G**

35 **H**

36

40

43 **J**

44

50 **L**

52

Violoncelli

Guido De Gaetano
© Can Can edizioni musicali

Adagio $\text{♩} = 45$
sordina

5

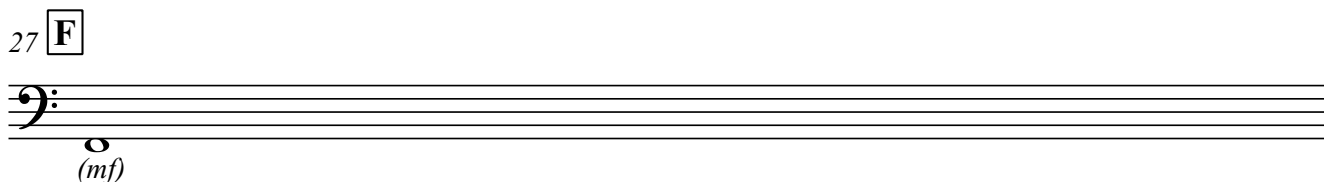
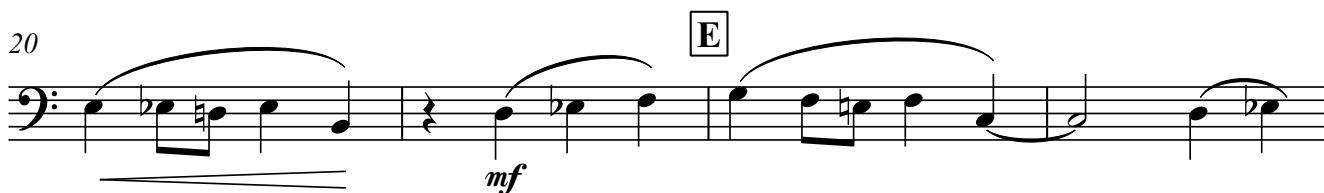
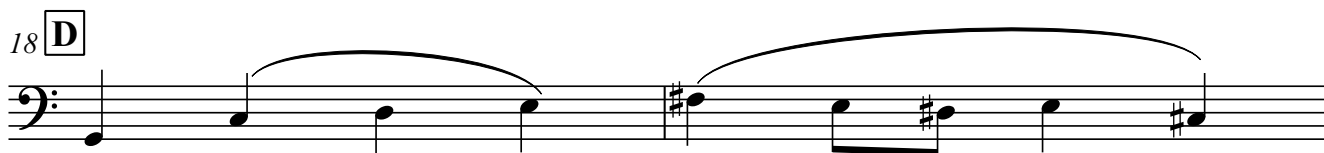
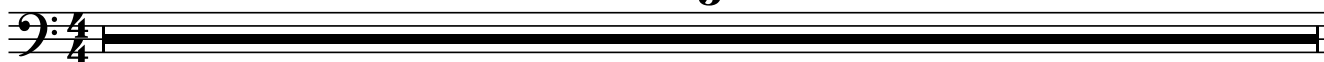

Violoncelli

28

G

35 H

36

39 I

43 J

44

K

50 L

52

Contrabbassi

Guido De Gaetano
© Can Can edizioni musicali

Adagio ♩=45
sordina

5

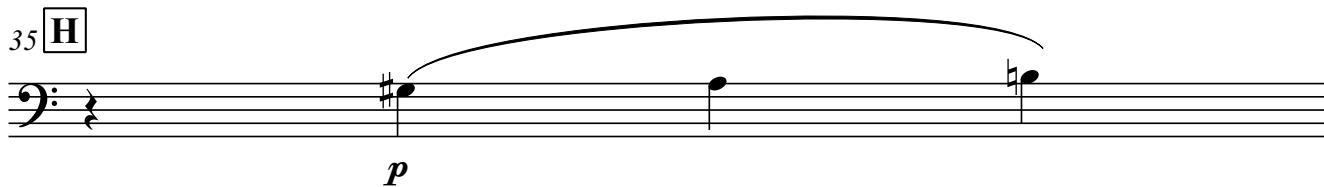
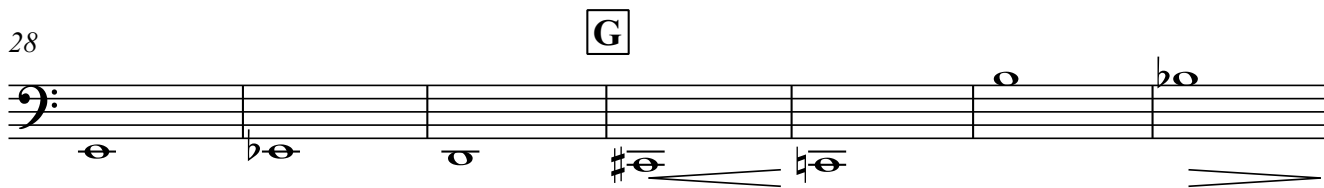
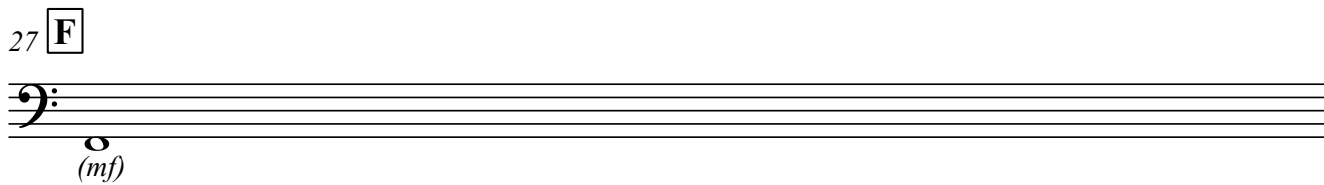
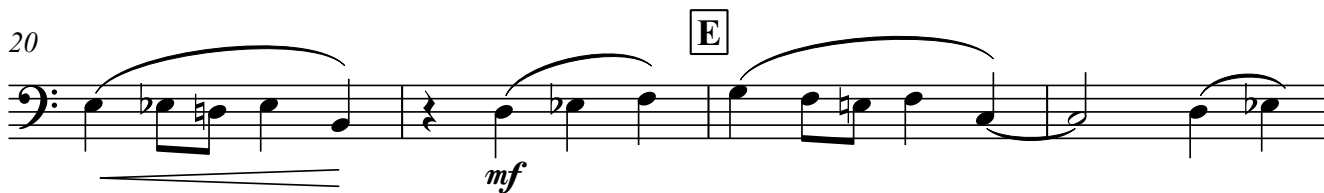
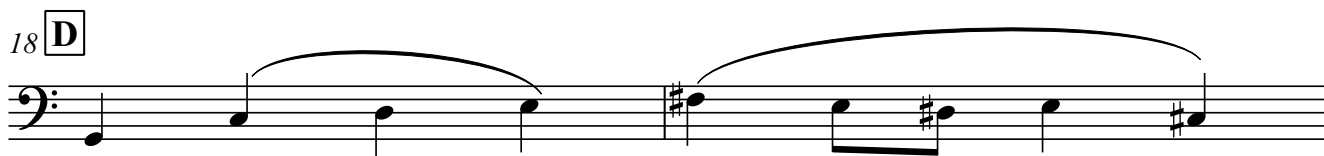
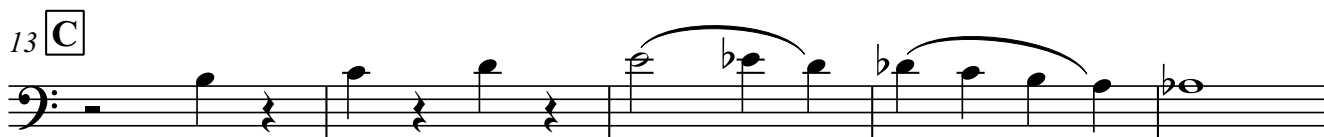
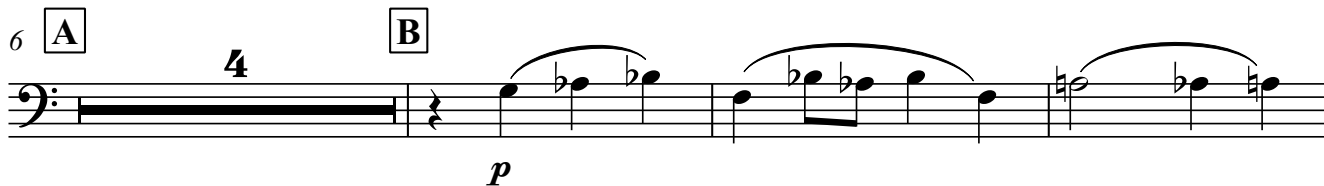
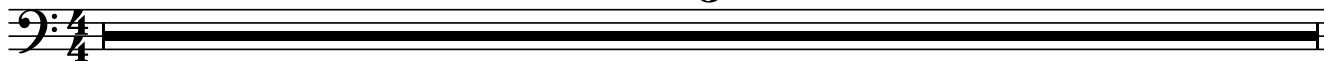

Contrabbassi

36

39 **I**

43 **J**

44 **K**

p

50 **L**

52

pp