

Raul De Frutos

Arrangeur

Espagne, MADRID

A propos de l'artiste

www.guitarraul.com

Classical guitar ensemble arrangements.

Didactic works and concert works. A wide variety of styles and periods.

A resource for classical guitar teachers and performers.

Sociétaire : SGAE

Page artiste : http://www.free-scores.com/partitions_gratuites_guitarraul.htm

A propos de la pièce

10 DÚOS de GUITARRA
(Alumno y Profesor)

10 GUITAR DUO
(Pupil & Teacher)

Bambù, Bambù (SPAIN)
Ninna nanna, ninna, ninna (ITALIA)
Oh! When the water (USA)
Sopra una botte (MOZART)
Ode a la algaria (BEETHOVEN)
Lento Bambù (LA CAMPY)
Sonata (HAYDN)
Water (RAMALYNSKY)
Canción de casa (BRAHMS)
Sociedad de cámara (LISZT)

www.guitarraul.com

Arrigo / Arrangement:

Raul de FRUTOS

Titre : 10 guitar duos by pupil and teacher

Arrangeur : De Frutos, Raul

Droit d'auteur : Copyright © Raul De Frutos

Instrumentation : 2 Guitares (duo)

Style : Classique

Raul De Frutos sur free-scores.com

- écouter l'audio
- partager votre interprétation
- commenter la partition
- contacter l'artiste

10 DÚOS de GUITARRA

(Alumno y Profesor)

10 GUITAR DUO

(Pupil & Teacher)

Binbilí, Bonboló (ESPAÑA)
Ninna, nanna, ninna, oh! (ITALIA)
Oh! When the saints (USA)
Suenan tan bonito (MOZART)
Oda a la alegría (BEETHOVEN)
Little Rondo (Le COUPPEY)
Serenade (HAYDN)
Waltz (KABALEVSKY)
Canción de cuna (BRAHMS)
Sueño de amor (LISZT)

MUY FÁCIL

VERY EASY

www.guitarraul.com

Arreglo // Arrangement:

Raúl de FRUTOS

Partituras para guitarra.
PDF, Descarga e imprime.

Guitarraul
www.guitarraul.com

BINBILÍ, BONBOLÓ

Arreglo // Arrangement:
Raúl de FRUTOS

Moderato ♩ = 70

POPULAR
País Vasco (ESPAÑA)

Guitarra 1
(ALUMNO / PUPIL)

Guitarra 2
(PROFESOR / TEACHER)

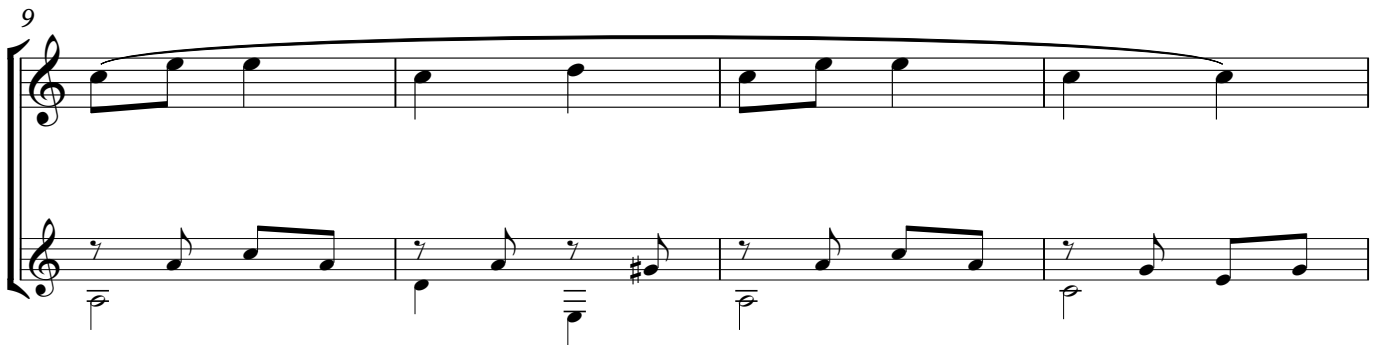
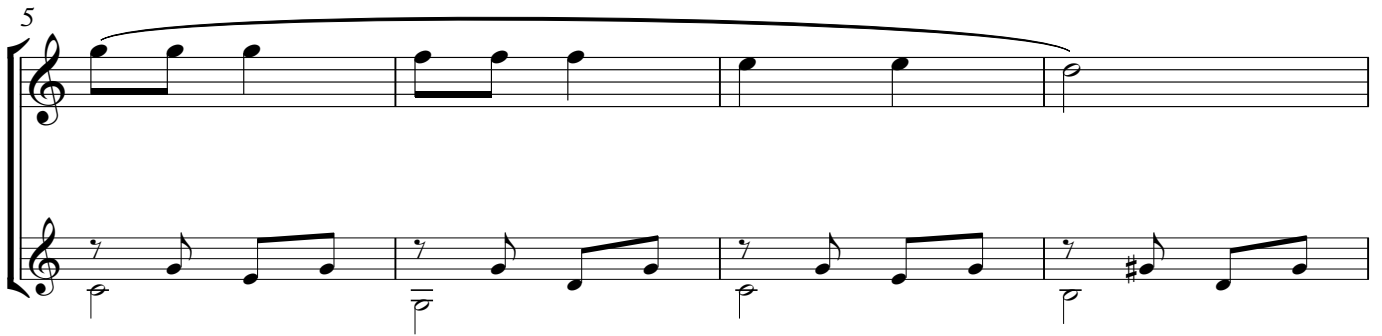

NINNA NANNA NINNA OH

(Italia / Italy)

Arreglo // Arrangement:
Raúl de FRUTOS

Popular Infantil
Child Flok Song

♩=50 Andante

Guitarra 1
(ALUMNO / PUPIL)

Guitarra 2
(PROFESOR / TEACHER)

OH! WHEN THE SAINTS

Arreglo // Arrangement:
Raúl de FRUTOS

Popular U.S.A.

Moderato

Guitarra 1
(ALUMNO / PUPIL)

Guitarra 2
(PROFESOR / TEACHER)

7

15

23

28

SUENA TAN BONITO

"La flauta mágica"

Arreglo // Arrangement
Raúl de FRUTOS

W. A. MOZART
(1756 - 1791)

♩ = 120

Guitarra 1
(ALUMNO / PUPIL)

Guitarra 2
(PROFESOR / TEACHER)

4

8

13

ODA A LA ALEGRÍA

(tema de la sinfonía 9)

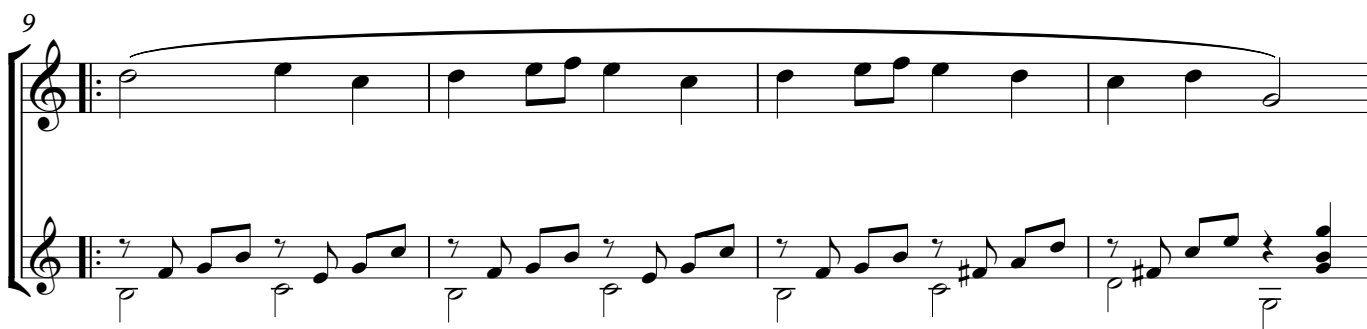
Arreglo // Arrangement:
Raúl de FRUTOSL. v. BEETHOVEN
(1770 - 1827)Andante $\text{♩} = 80$ Guitarra 1
(ALUMNO / PUPIL)Guitarra 2
(PROFESOR / TEACHER)

LITTLE RONDO

Arreglo / Arrangement:
Raúl de FRUTOS

Felix Le COUPPEY
(1811 - 1887)

Andante

Guitarra 1
(ALUMNO / PUPIL)

Guitarra 2
(PROFESOR / TEACHER)

SERENADE

Arreglo / Arrangement:
Raúl de FRUTOS

F. J. HAYDN
(1732-1809)

Andante Moderato

Guitarra 1
(ALUMNO / PUPIL)

Guitarra 2
(PROFESOR / TEACHER)

5

9

13

Pos. II

VALS // WALTZ

"Nuestra región"

D. KABALEVSKY
(1904 - 1987)

Arreglo // Arrangement:
Raúl de FRUTOS

♩ = 120

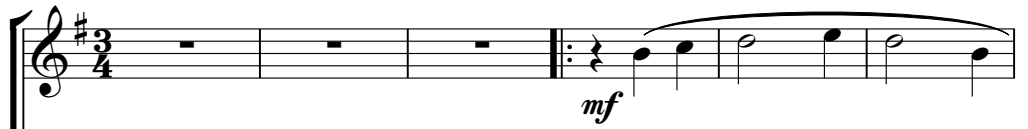
Guitarra 1
(ALUMNO / PUPIL)

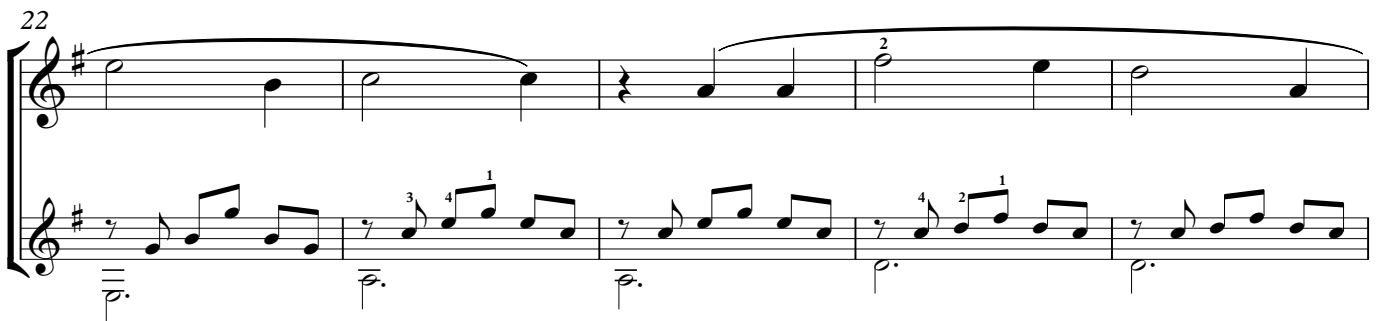
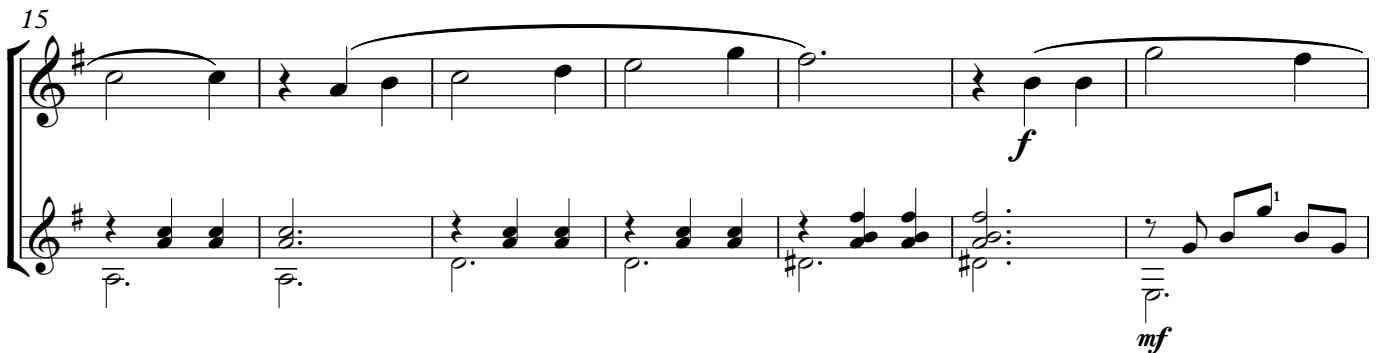

Guitarra 2
(PROFESOR / TEACHER)

CANCIÓN DE CUNA

Arreglo // Arrangement
Raúl de FRUTOS

J. BRAHMS
(1833-1897)

Andante Moderato

Guitarra 1
(ALUMNO / PUPIL)

Guitarra 2
(PROFESOR / TEACHER)

18

h. XII

h. VII

22

m i

26

m m i m m i m m i

30

m m i m m i m

pp

SUEÑO DE AMOR (LIEBESTRÄUME)

Franz LISZT
(1811-1886)

Arreglo // Arrangement:
Raúl de FRUTOS

Moderato

Guitarra 1
(ALUMNO / PUPIL)

Guitarra 2
(PROFESOR / TEACHER)

6

15

24

Pos. II

31

37

43

49

54
