

Mirjana Gvozdenac

Slovénie, Izola/Isola

Page artiste : http://www.free-scores.com/partitions_gratuites_emdefer.htm

A propos de la pièce

Titre : Obsession-for Chamber Ensemble
[CM op.5]
Compositeur : Gvozdenac, Mirjana
Arrangeur : Gvozdenac, Mirjana
Droit d'auteur : Copyright © Mirjana Gvozdenac
Editeur : Gvozdenac, Mirjana
Style : Classique

Mirjana Gvozdenac sur [free-scores.com](http://www.free-scores.com)

Cette partition ne fait pas partie du domaine public. Merci de contacter l'artiste pour toute utilisation hors du cadre privé.

Interdiction de diffusion sur d'autres sites Web.

- écouter l'audio
- partager votre interprétation
- commenter la partition
- contacter l'artiste

Mirjana Gvozdenac

Obsesion

Chamber music for
4 Accordions, Guitar, Clarinet and Bass Clarinet
(Full score and all parts)

<http://www.glasba-zate.eu>
mirjana@glasba-zate.eu

Mirjana Gvozdenac: Obsedenost-Obsession

Komorna igra za 4 harmonike, kitaro, klarinet in bas klarinet (partitura in 7 partovza vse naštete inštrumente) / Chamber music for 4 Accordions, Guitar, Clarinet and Bass Clarinet (Full score and 7 parts)

Elektronska objava

Zbirka: **Komorna igra**

Notografija: Mirjana Gvozdenac

Izdano v samozaložbi Mirjana Gvozdenac, Izola 2019

Publikacija bo objavljena na povezavi: <http://www.glasba-zate.eu>

Cena: publikacija je brezplačna

CIP - Kataložni zapis o publikaciji
Narodna in univerzitetna knjižnica, Ljubljana

785.7

GVOZDENAC, Mirjana

Obsedenost [Glasbeni tisk] : [za 4 harmonike, kitaro, klarinet in bas klarinet] /
M. Gvozdenac. - El. objava. - El. glasbeni tisk. - Izola : samozal. M. Gvozdenac, 2019.
- (Zbirka Komorna igra)

Način dostopa (URL): <http://www.glasba-zate.eu>

ISMN 979-0-9009109-3-6 (PDF)

298478336

Obsession

(2018)

M.Gvozdenac

♩ = 92

A

9 **B** *legato*

Acc. 1 *mf*

Cl. *mf*

Acc. 2 *legato*
mf

Acc. 3 *mp*

Acc. bass *p*

B. Cl. *mp*

Gtr.

13

Acc. 1 *mp*

Cl. *mf* *f*

Acc. 2 *mf* *f*

Acc. 3 *mf*

Acc. bass *mp*

B. Cl. *mp*

Gtr. *mp*

C

17

Acc. 1 *mf*

Cl. *mf*

Acc. 2 *mf*

Acc. 3 *mf*

Acc. bass *mf*

B. Cl. *mf*

Gtr. *mf*

on bellows

registers

21

Acc. 1

Cl. *f*

Acc. 2 *f*

Acc. 3 *f*

Acc. bass

B. Cl.

Gtr.

on bellows

registers

D

25

29

33 **E** registers

Acc. 1 *f* *mf*

Cl.

Acc. 2 *p*

Acc. 3 *f*

Acc. bass *f*

B. Cl. *f*

Gtr. *f* on wood

37

Acc. 1

Cl. *sub p*

Acc. 2 *subito pp*

Acc. 3 *subito pp*

Acc. bass *p*

B. Cl. *subito mp*

Gtr. *mf*

F

41

Acc. 1 *mf* M III

Cl. *mf* *f*

Acc. 2 *f* *mf* *mf*

Acc. 3 *mp* *mp*

Acc. bass *mf*

B. Cl. *mf*

Gtr. *mf*

46

with both hands

G

Acc. 1 *f* M III

Cl. *f*

Acc. 2 *f*

Acc. 3 *f*

Acc. bass *mf*

B. Cl. *mf*

Gtr. *f*

Obsession

Accordion 1

M. Gvozdenac

$\text{♩} = 94$

A 8

9 **B** *legato*
mf

13

17 **C**
mp
mf

21

25 **D**

29 *legato*
f

33 **E** *f* registers registers registers *mf*

37

41 **F**
mf

45 *with both hands*
M III

49 **G** *f*
M III

53

57 *ff*

2'30.6"

Obsession

M. Gvozdenac

A ♩ = 94

8

9 **B** *legato*

13 *mf* *f*

17 **C** *mf* *f* *with hand on bellows* *with hand on bellows*

21 *f*

25 **D** *legato* *mf*

29 *mp*

33 **E** *p*

37

41 **F** *subito pp* *f* *mf* *mf*

45

49 **G** *f*

53

57

2'30.6"

Obsession

M. Gvozdenac

$\text{♩} = 94$

A

legato

mp

5

mf

9 **B**

mp

13

mf

17 **C**

registers

registers

registers

with hand on bellows *on bellows* *on bellows*

21

registers

registers

registers

on bellows *on bellows* *on bellows*

25 **D**

29

33 **E**

f

37

subito pp

41 **F**

45

49 **G**

53

57

2'30.6"

Obsession

M. Gvozdenac

$\text{♩} = 94$

A

4

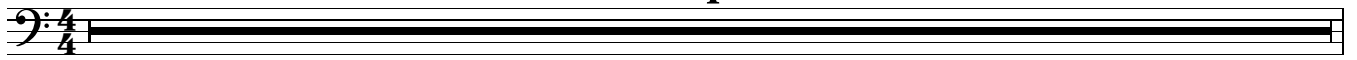

5

legato

9

B

p

13

mp

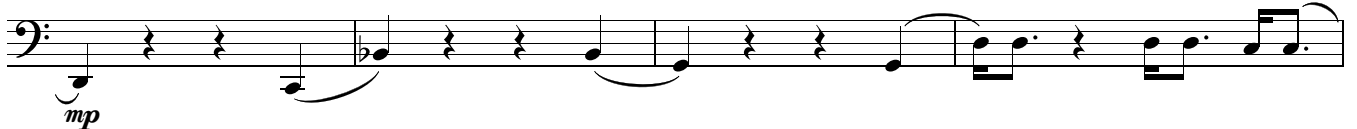

17

C

mf

21

mp

25

D

29

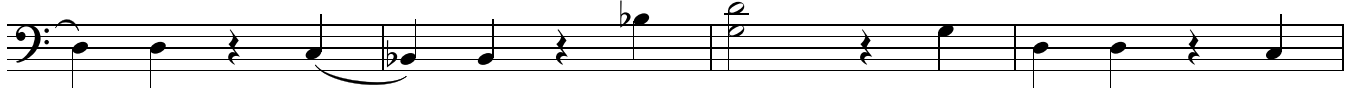

33

E

f

37

p

41 **F**

45

49 **G**

53

57

2'30.6"

Obsession

M. Gvozdenac

A ♩ = 94

mf

5

9 **B**

13

mp

17 **C**

mf

21

25 **D**

mp

29

33 **E**

f

knock on wood on wood on wood

37

mf

41 **F**

mf

45

49 **G**

f

53

Em

57

f

2'30.6"

Obsession

$\text{♩} = 94$

A 8

9 **B**

13 *mf*

17 **C** *mf* *f*

21 *mp*

25 **D**

29 *f*

33 **E**

37

41 **F**_{sub} *p* *mf* *f*

45

49 **G** *f*

53

57 *ff*

Obsession

M. Gvozdenac

A $\text{♩} = 94$

mp

5

9 **B**

mp

13

17 **C**

mf

21

25 **D**

mf

29

33 **E**

f

37

subito *mp*

41 **F**

mf

45

49 **G**

mf

53

57

ff
