

Mike Magatagan

États-Unis, SierraVista

"Almighty Power" from "Solomon" for Winds & Strings (HWV 67 Mvt. 5) Haendel, Georg Friedrich

A propos de l'artiste

Je suis ingénieur programmeur. À l'origine, je suis un geek, qui aime résoudre les problèmes. J'ai développé des logiciels les 25 dernières années, mais mon amour pour la musique a récemment été ravivé.

Page artiste : https://www.free-scores.com/partitions_gratuites_magataganm.htm

A propos de la pièce

Titre :	"Almighty Power" from "Solomon" for Winds & Strings [HWV 67 Mvt. 5]
Compositeur :	Haendel, Georg Friedrich
Arrangeur :	Magatagan, Mike
Droit d'auteur :	Public Domain
Editeur :	Magatagan, Mike
Instrumentation :	Vents & Orchestre Cordes
Style :	Baroque

Mike Magatagan sur [free-scores.com](https://www.free-scores.com)

- écouter l'audio
- partager votre interprétation
- commenter la partition
- contacter l'artiste

Almighty Power

from "Solomon"

George Frideric Handel, (HWV 67 Mvt. 5) 1748

Arranged for Winds & Strings by Mike Magatagan 2023

Largo assai (♩ = 42)

Flute *mf*

Oboe *mf*

Horn in F *mf*

Bassoon *mf*

Violin 1 *mf*

Violin 2 *mf*

Viola *mf*

Cello *mf*

5

Fl *mf*

Ob *mf*

Fh *mf*

Ba *mf*

V1 *mf*

V2 *mf*

Va *mf*

Vc *mf*

10

Fl
Ob
Fh
Ba
V1
V2
Va
Vc

16

Fl
Ob
Fh
Ba
V1
V2
Va
Vc

rit. **a Tempo**

p *cresc.* - - -

p *cresc.* - - -

p *cresc.* -

p

21

Fl *cresc.* *mf*

Ob *cresc.* *mf*

Fh *mf*

Ba *mf*

V1 *(cresc.)* *mf*

V2 *(cresc.)* *mf*

Va *(cresc.)* *mf*

Vc *mf*

25

Fl *dim.* *rit.*

Ob *dim.*

Fh *dim.*

Ba *dim.*

V1 *dim.*

V2 *dim.*

Va *dim.*

Vc *dim.*

Almighty Power

Flute

from "Solomon"

George Frideric Handel, (HWV 67 Mvt. 5) 1748

Arranged for Winds & Strings by Mike Magatagan 2023

Largo assai (♩ = 42)

mf

6

10

16

20 **a Tempo**

26

Almighty Power

Oboe

from "Solomon"

George Frideric Handel, (HWV 67 Mvt. 5) 1748

Arranged for Winds & Strings by Mike Magatagan 2023

Largo assai (♩ = 42)

mf

6

11

16

rit. a Tempo

21

cresc. - - - - - mf

25

rit. dim.

Almighty Power

from "Solomon"

Horn in F

George Frideric Handel, (HWV 67 Mvt. 5) 1748

Arranged for Winds & Strings by Mike Magatagan 2023

Largo assai (♩ = 42)

mf

6

10

15

19

rit. **a Tempo**

mf

26

rit.

dim.

Almighty Power

from "Solomon"

Bassoon

George Frideric Handel, (HWV 67 Mvt. 5) 1748

Arranged for Winds & Strings by Mike Magatagan 2023

Largo assai (♩ = 42)

mf

7

13

20

a Tempo

26

Almighty Power

Violin 1

from "Solomon"

George Frideric Handel, (HWV 67 Mvt. 5) 1748

Arranged for Winds & Strings by Mike Magatagan 2023

Largo assai (♩ = 42)

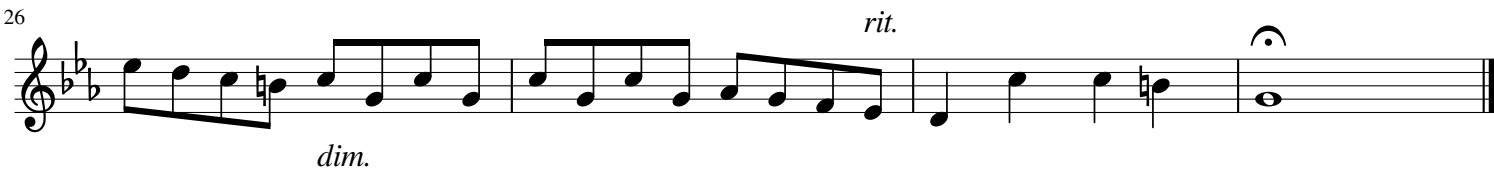
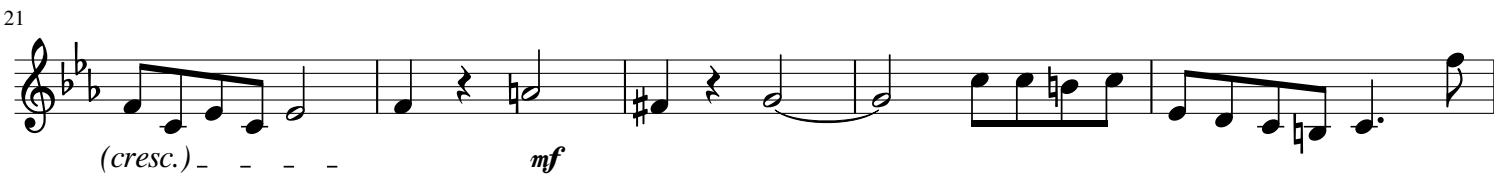
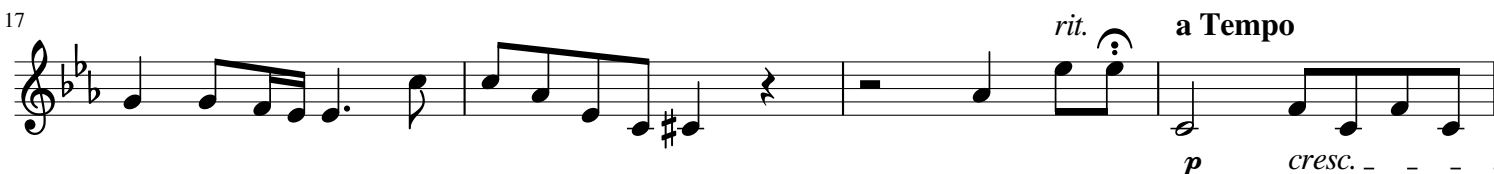
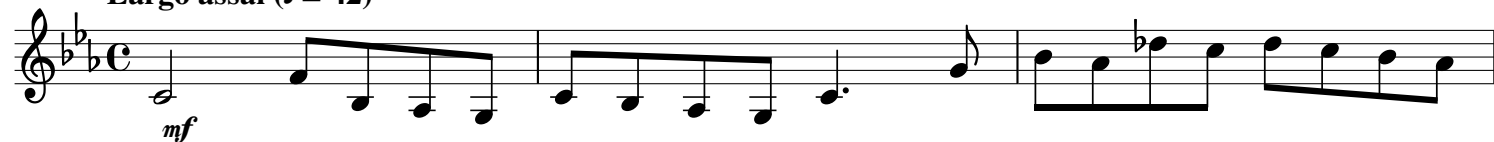

Almighty Power

Violin 2

from "Solomon"

George Frideric Handel, (HWV 67 Mvt. 5) 1748

Arranged for Winds & Strings by Mike Magatagan 2023

Largo assai (♩ = 42)

Almighty Power

Viola

from "Solomon"

George Frideric Handel, (HWV 67 Mvt. 5) 1748

Arranged for Winds & Strings by Mike Magatagan 2023

Largo assai (♩ = 42)

6

11

16

21

25

Almighty Power

Cello

from "Solomon"

George Frideric Handel, (HWV 67 Mvt. 5) 1748

Arranged for Winds & Strings by Mike Magatagan 2023

Largo assai (♩ = 42)

6

11

16

21

24

28
