

Mike Magatagan

États-Unis, SierraVista

Concerto pour harpe en si bémol majeur (opus 4 n ° 6 HWV 294) Haendel, Georg Friedrich

A propos de l'artiste

Je suis ingénieur programmeur. À l'origine, je suis un geek, qui aime résoudre les problèmes. J'ai développé des logiciels les 25 dernières années, mais mon amour pour la musique a récemment été ravivé.

Page artiste : https://www.free-scores.com/partitions_gratuites_magataganm.htm

A propos de la pièce

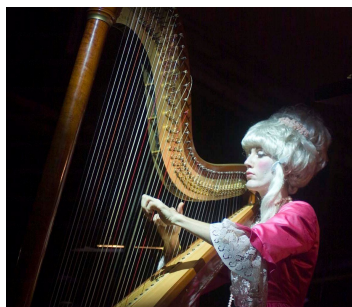

Titre :	Concerto pour harpe en si bémol majeur (opus 4 n ° 6 HWV 294)
Compositeur :	Haendel, Georg Friedrich
Arrangeur :	Magatagan, Mike
Droit d'auteur :	Public Domain
Editeur :	Magatagan, Mike
Instrumentation :	Harpe
Style :	Baroque
Commentaire :	Le compositeur baroque Georg Friedrich Händel, est né en Allemagne le 23 Février 1685 et mort le 14 Avril 1759. Il était un compositeur de premier plan de concerti grossi, opéras et oratorios. Il a passé la plupart de sa vie d'adulte en Angleterre et ses ½uvres les plus connues sont le Messie, Water Music et Music for the Royal Fireworks. Il a écrit le 4 Op. n ° 6 en si bémol majeur comme un concerto pour harpe plat. Dans ce prétexte il a... (la suite en ligne)

Mike Magatagan sur [free-scores.com](https://www.free-scores.com)

- écouter l'audio
- partager votre interprétation
- commenter la partition
- contacter l'artiste

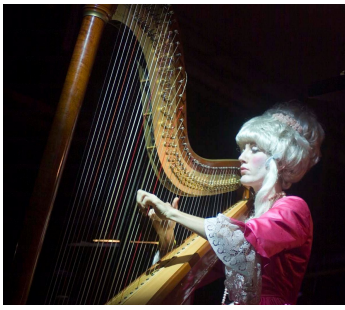

"Harp Concerto"

Opus 4 No. 6 Mvt. 1

G.F. Händel (HWV 294), 1736

Arranged for Solo Harp by Mike Magatagan 2012

Andante allegro (♩ = ca. 80)

8va

14

16

8va

18

20

34

37

39

41

44

46

48

50

